

Existing Ground Floor Plan
Scale 1:100

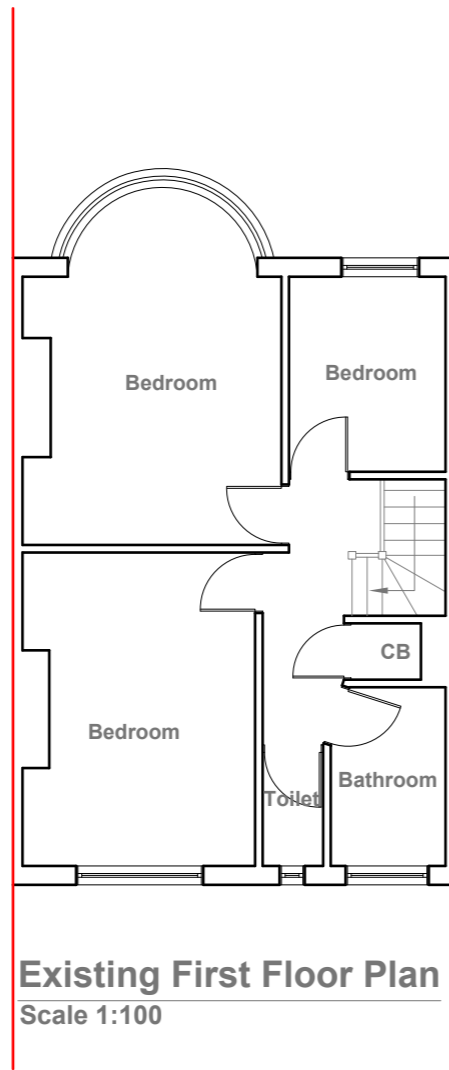

Existing First Floor Plan
Scale 1:100



Existing Front Elevation
Scale 1:100



Existing Side Elevation
Scale 1:100



Existing Rear Elevation
Scale 1:100



Existing Side Elevation
Scale 1:100



- GENERAL NOTES:**
1. ALL DIMENSIONS ARE IN MILLIMETER.
 2. VERIFY ALL DIMENSIONS AND CONDITIONS BEFORE BUILDING OR STARTING CONSTRUCTION. NOTIFY THE DESIGNER IMMEDIATELY OF ANY DISCREPANCY OR VARIATION.
 3. ALL WORK TO COMPLY WITH CURRENT BUILDING REGULATIONS AND CODES OF PRACTICE

Title:

Existing Floor Plans and Elevations

Site Address

52 Cornwall Road,
Ruslip,
Middlesex
HA4 6AN

Scale: 1:100 @A3

Date: 10/09/2021
Drawing No.:
2021/135 -01

Drawn By:
DP

Revision Date:

e.mail -
faluckpatel@yahoo.com
(M) +44 (0) 7871 466 254



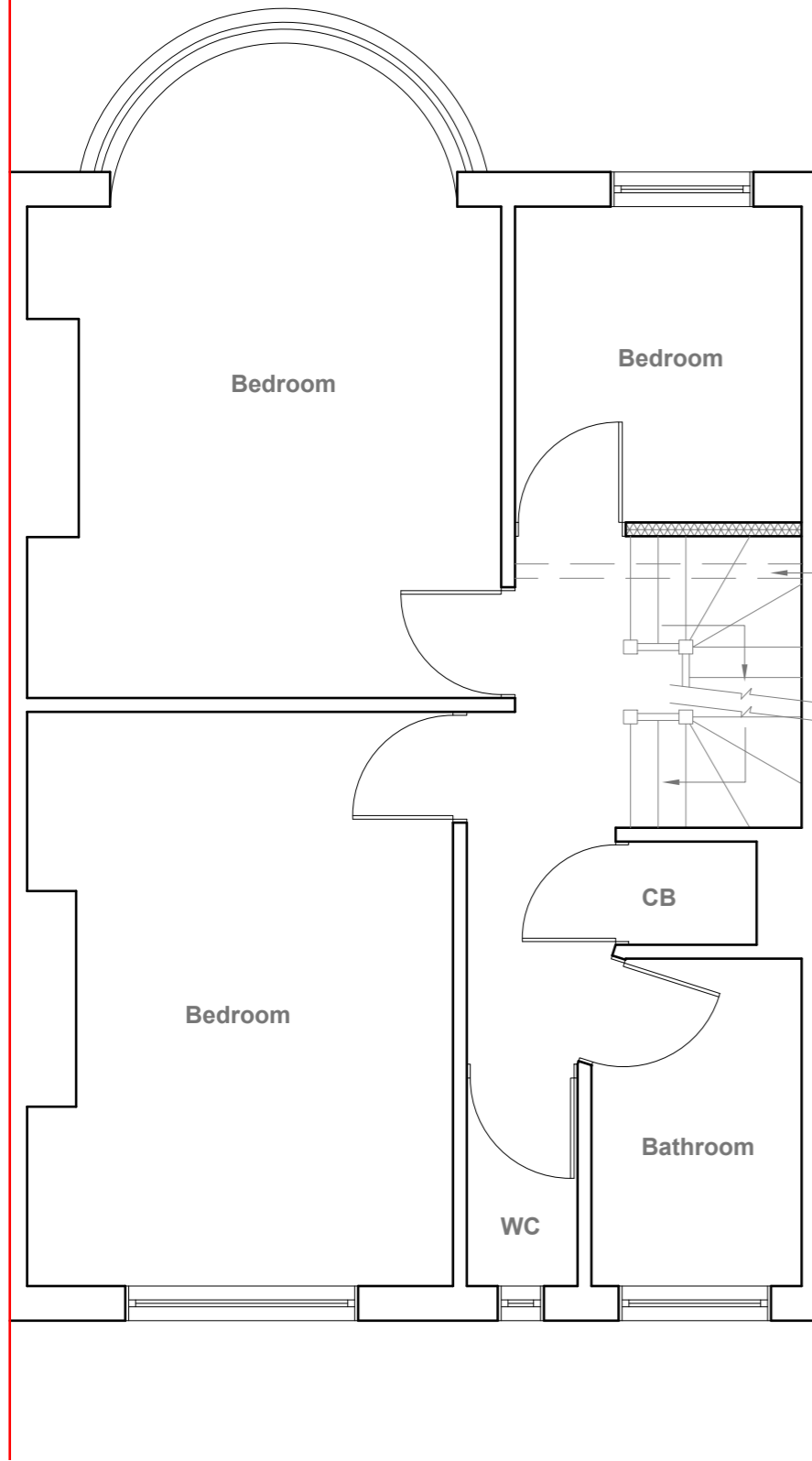

Proposed First Floor Plan
Scale 1:50

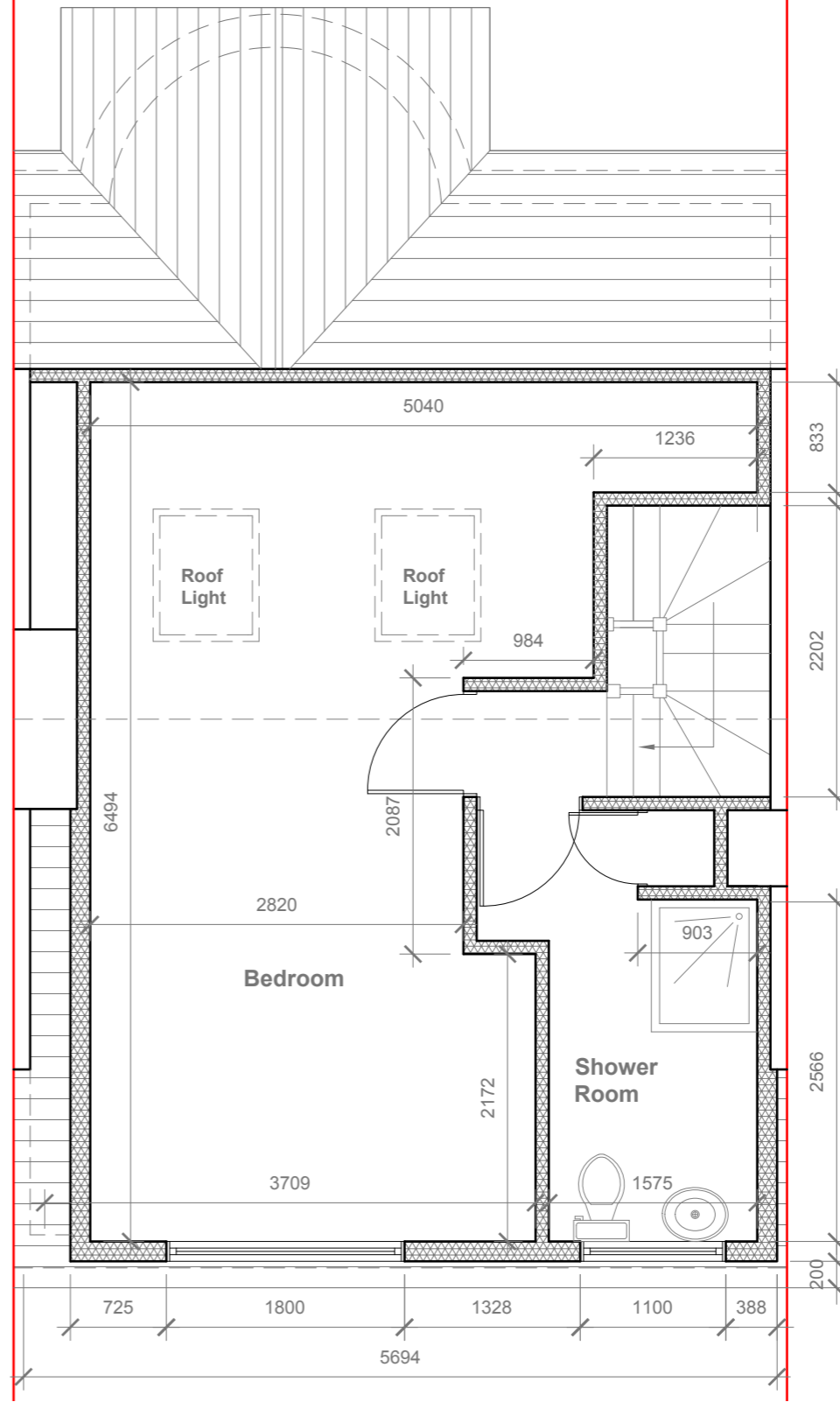

Proposed Loft Plan
Scale 1:50

Velux Window to be installed as per manufacturer specification, not projected more than 150mm from the plane of roof slop



- GENERAL NOTES:
1. ALL DIMENSIONS ARE IN MILLIMETER.
 2. VERIFY ALL DIMENSIONS AND CONDITIONS BEFORE BUILDING OR STARTING CONSTRUCTION. NOTIFY THE DESIGNER IMMEDIATELY OF ANY DISCREPANCY OR VARIATION.
 3. ALL WORK TO COMPLY WITH CURRENT BUILDING REGULATIONS AND CODES OF PRACTICE

Title:

Proposed First Floor & Loft Plans

Site Address

52 Cornwall Road,
Ruslip,
Middlesex
HA4 6AN

Scale: 1:50 @A3

Date: 10/09/2021

Drawing No.:
2021/135 -02

Drawn By:
DP

Revision Date:

e.mail -
faluckpatel@yahoo.com
(M) +44 (0) 7871 466 254



Velux Window to be installed as per manufacturer specification, not projected more than 150mm from the plane of roof slop

Proposed External Finish Materials to Match Existing External Finish Materials

REAR DORMER VOLUME =

$$W \times H \times L / 2$$

$$5.694 \times 3.266 \times 4.097 / 2$$

$$76.19 / 2$$

$$V = 38.09 \text{ CU.MT} < 40.00 \text{ CU.MT.}$$



Proposed Front Elevation
Scale 1:100



Proposed Side Elevation
Scale 1:100



Proposed Rear Elevation
Scale 1:100

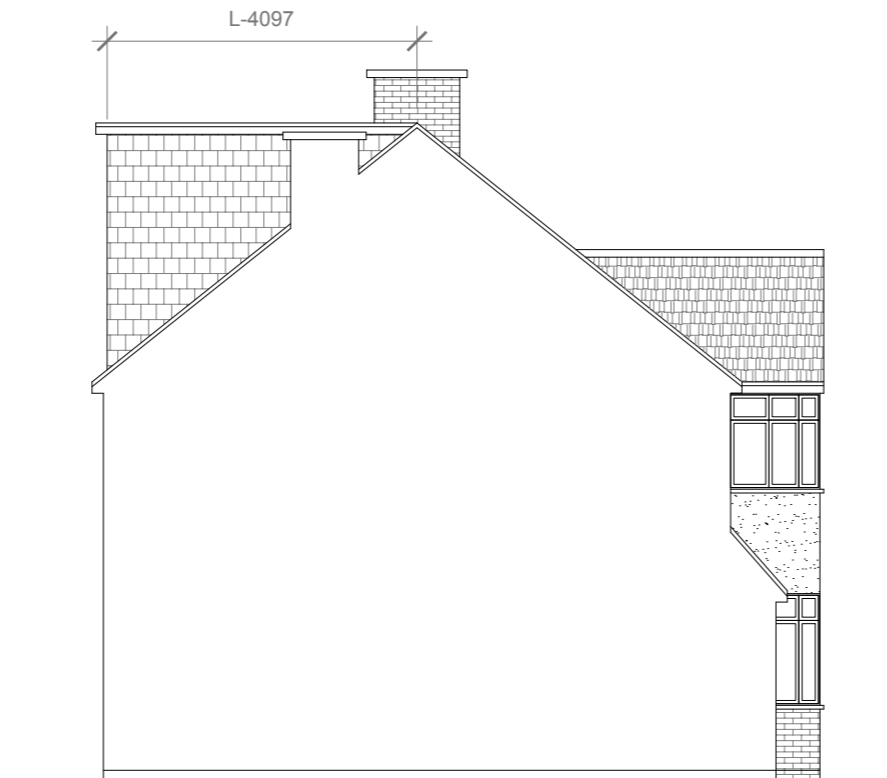

Proposed Side Elevation
Scale 1:100



- GENERAL NOTES:
1. ALL DIMENSIONS ARE IN MILLIMETER.
 2. VERIFY ALL DIMENSIONS AND CONDITIONS BEFORE BUILDING OR STARTING CONSTRUCTION. NOTIFY THE DESIGNER IMMEDIATELY OF ANY DISCREPANCY OR VARIATION.
 3. ALL WORK TO COMPLY WITH CURRENT BUILDING REGULATIONS AND CODES OF PRACTICE

Title:

Proposed Elevations

Site Address

52 Cornwall Road,
Ruslip,
Middlesex
HA4 6AN

Scale: 1:100 @A3

Date: 10/09/2021
Drawing No.:
2021/135 -03

Drawn By:
DP

Revision Date:

e.mail -
faluckpatel@yahoo.com
(M) +44 (0) 7871 466 254

