

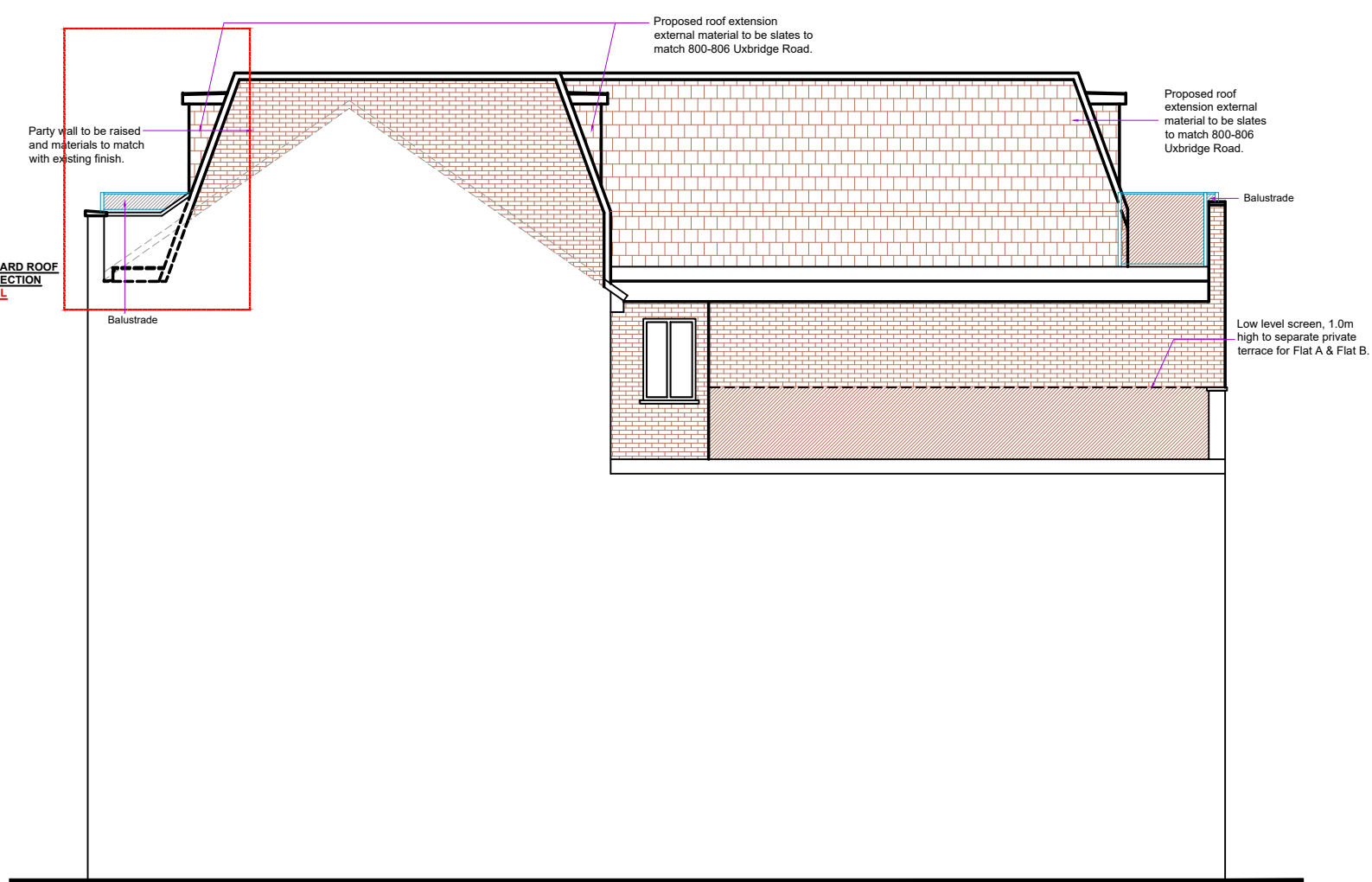

800-806 788
PROPOSED FRONT ELEVATION

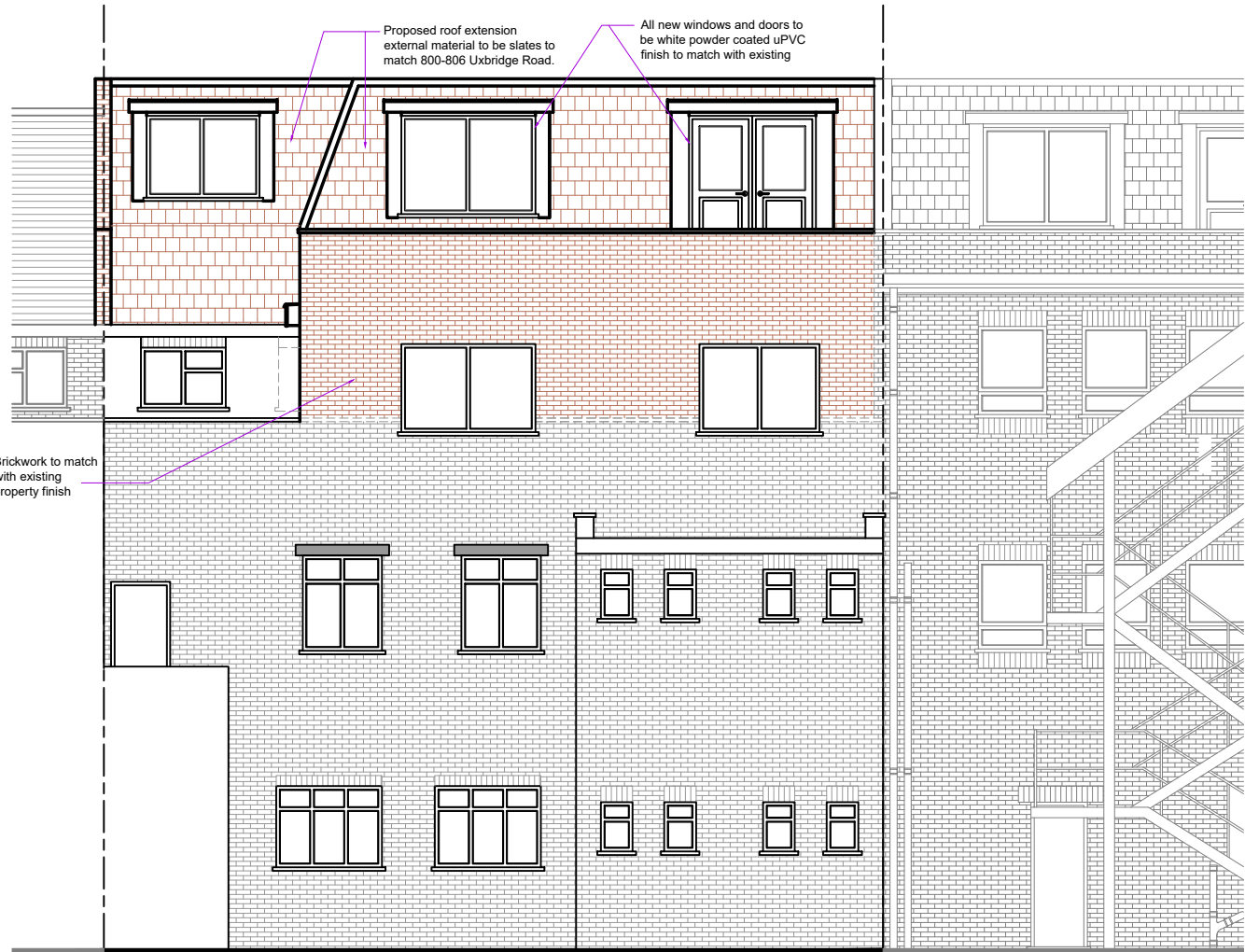

PROPOSED SIDE ELEVATION



788 800-806
PROPOSED REAR ELEVATION

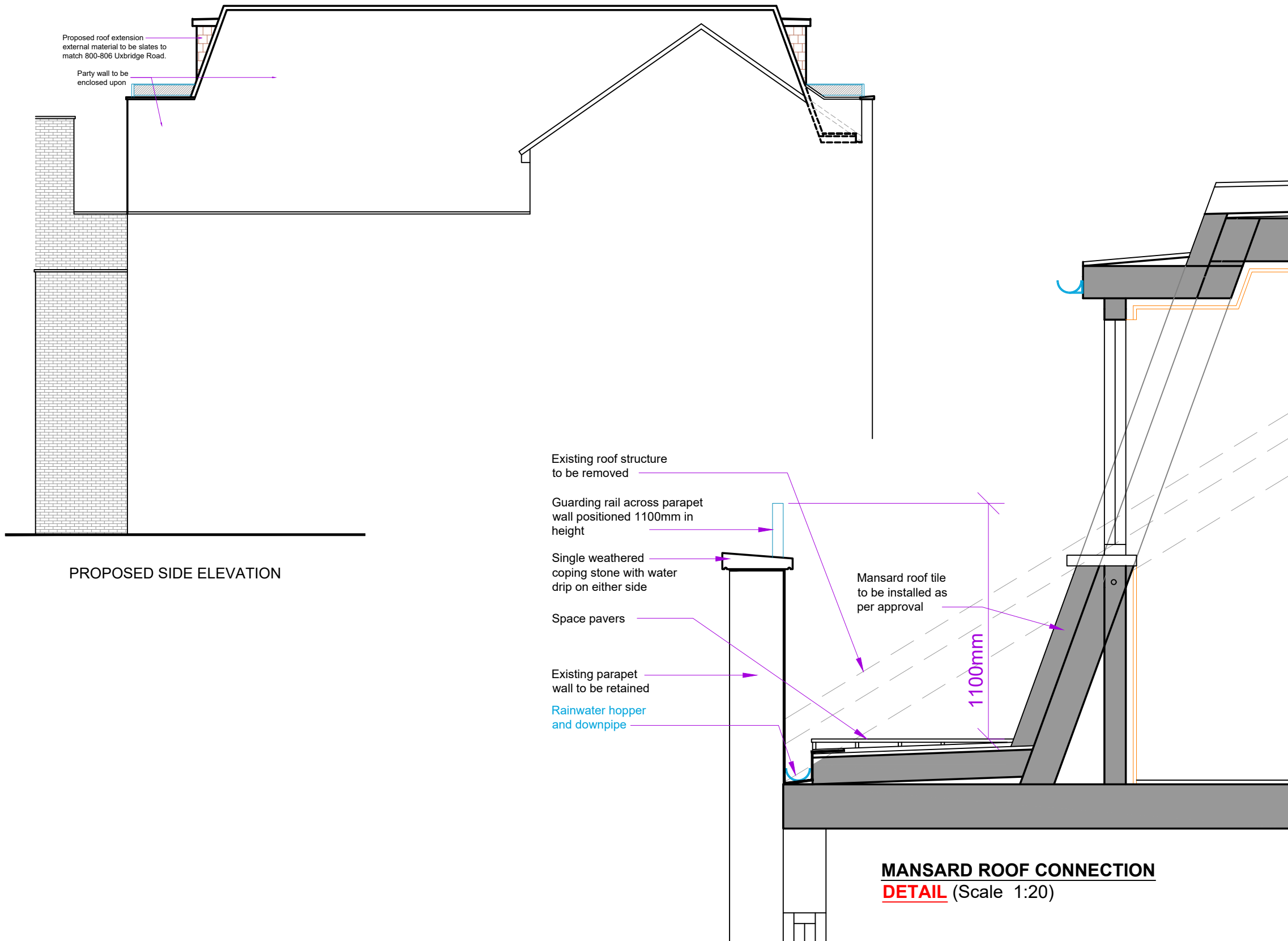

PROPOSED SIDE ELEVATION

**MANSARD ROOF CONNECTION
DETAIL** (Scale 1:20)

PROPOSED MATERIALS			
Product type	Material type	Colour	Photographs
PARAPET	High-quality Single weathered coping stone with water drip on either side.	Grey	
BRICKWORK	Brick finish to match with existing finish.	Red/Orange	
BALUSTRADE	Galvanised terrace handrail system and fittings.	Silver	
PRIVACY SCREENS	Frosted glass	Privacy level 4	

Rev.	Date	Comment
(1:50)	1m	2m
(1:100)	1m	2m 3m 4m 5m
 Copyright © Chartered Architectural Technologist 020 3875 2000 plans@kdbdesigns.co.uk www.kdbdesigns.co.uk		
Client: H & H YADAV PROPERTIES LTD		
Site Address: 788A UXBRIDGE ROAD HAYES UB4 0RS		
Project Title: LOFT EXTENSION AND TWO STOREY PART REAR EXTENSION OVER FIRST FLOOR TO FORM SELF-CONTAINED FLATS		
Status: PLANNING CON - 3		
Drawn: ND	Checked: JW	
Date: 03.04.2023	Scale: 1:100 @ A2	
Drawing Title: PROPOSED ELEVATIONS AND DETAILS		
Job No: UXBR788A	Drawing No: CON-3	Rev: