

Proposed Driveway Side Elevation E Scale 1:100

Proposed Exterior Front Elevation F Scale 1:100

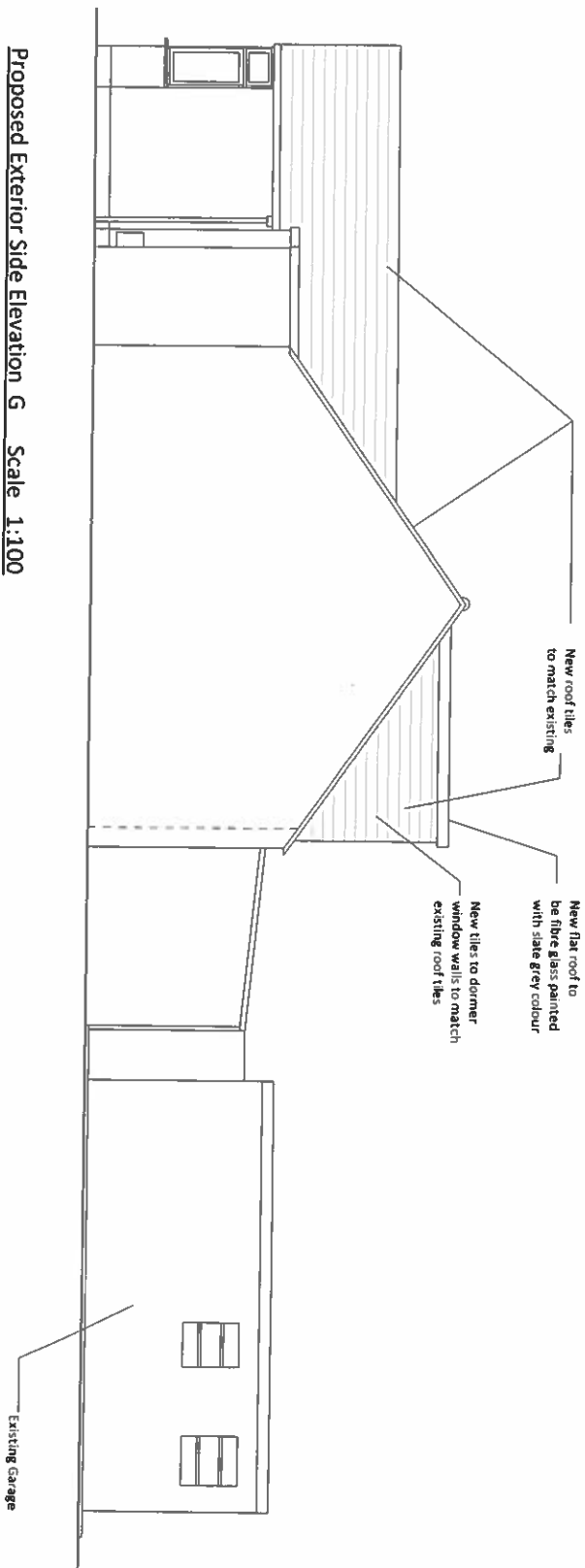

Proposed Exterior Side Elevation G Scale 1:100

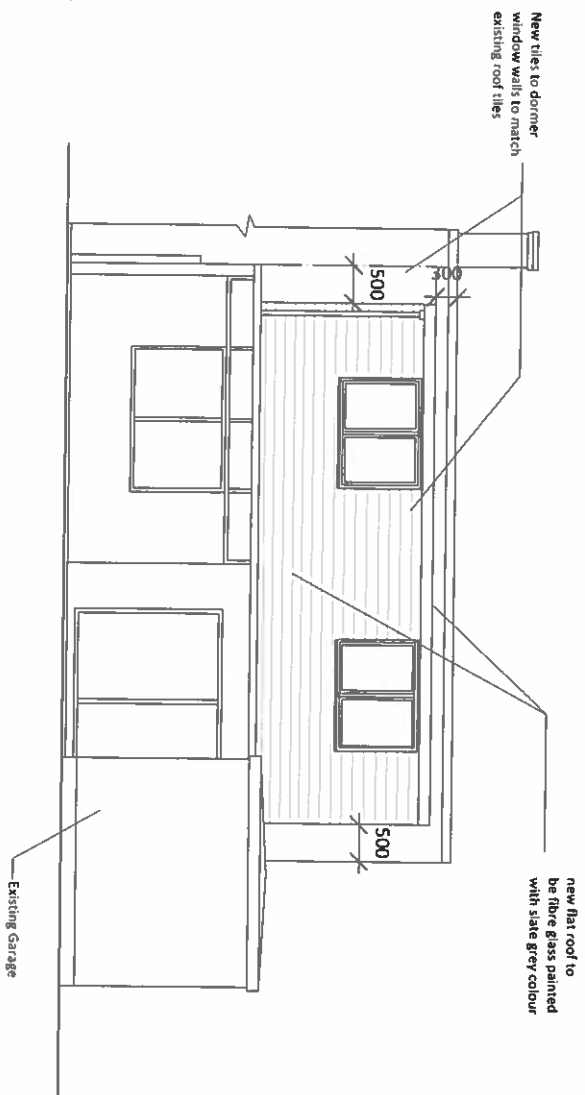



Proposed Exterior Rear Elevation H Scale 1:100

Notes: The material used in any exterior work will be of a similar appearance to those used in the construction of the exterior of the existing dwellinghouse.

The window/s inserted on the wall or roof slope forming a side elevation of the dwellinghouse will be obscure-glazed, and non-opening unless the parts of the window which can be opened are more than 1.7 meters above the floor of the room in which the window is installed.

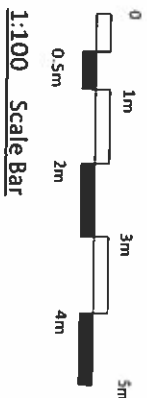
The rooflights will not protrude more than 150mm beyond the plane of the slope of the original roof.





Marina Chan Design copy right
159 Holland Park Avenue
London W11 4UX
Mobile: +44 7909 917 628
Email: ampbam@aol.com
Web: www.marina-chan.com

Client: Bungalow, 184, Hertlyn Avenue, Rutlip, Middlesex, HA4 6HJ

Drawing Title: Proposed exterior elevations

Scale: 1:100 @ A3

Date: 12/9/2022

Drawing No: 202105.6

Drawn By: A.P.

Notes:

All works to comply with local council building regulations

Part B Fire safety

Part E Ventilation

Part G Electrical safety

Part G2 Hygiene

Workmanship and all material supplied to comply with building regulation B5, codes.

All fire safety measures has to comply with BSFE regulations.

Revisions:

29/7/22 Revised from door dormer window extension and 22/6/22 Make door dormer window and door extension 22/6/22 Revised door extension to 3000mm 1/11/22 Added notes

Note: Do not scale. Drawing check all dimensions on site.