

TESCO
BUILDING

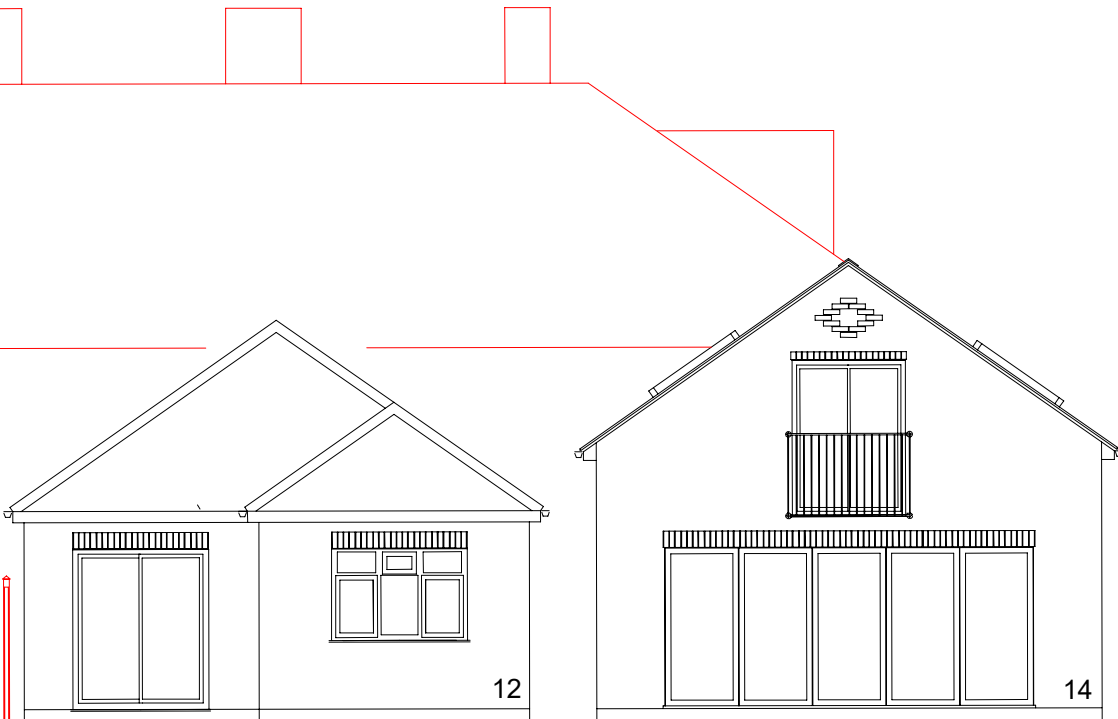

NORTH ELEVATION

Nos. 8 & 10



SOUTH ELEVATION

TESCO
BUILDING

ALLEY-
WAY

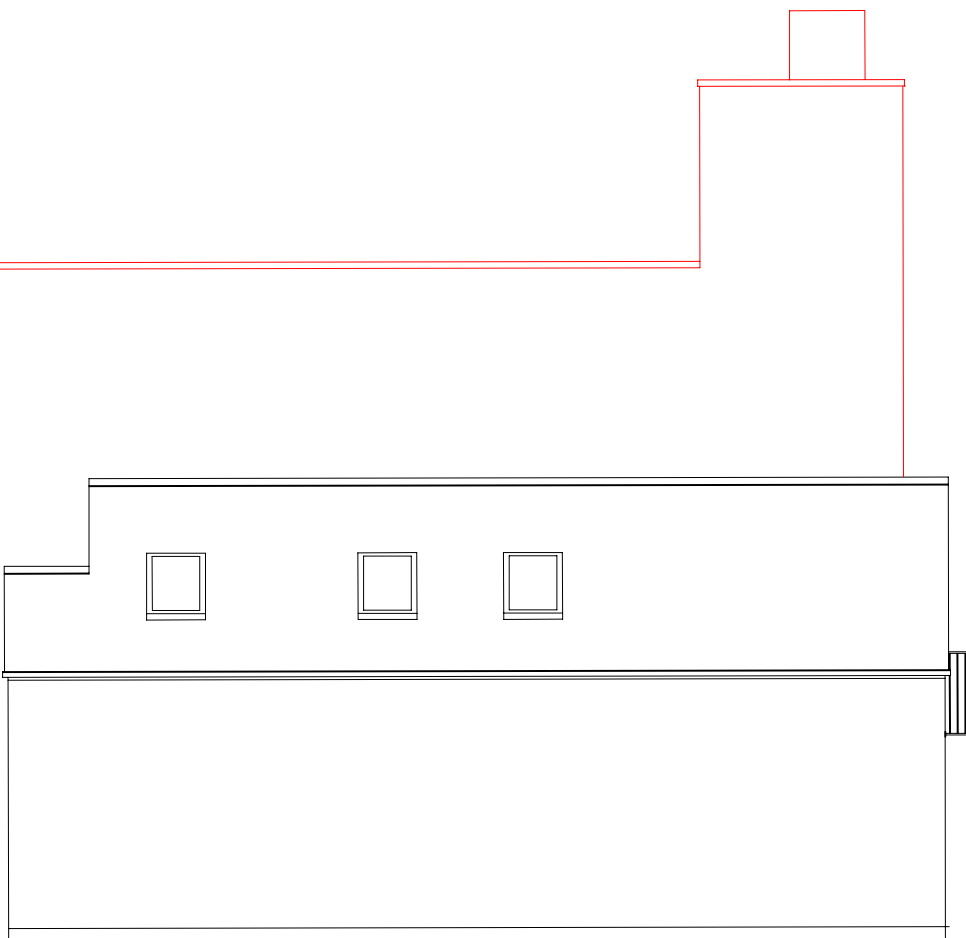

WEST ELEVATION

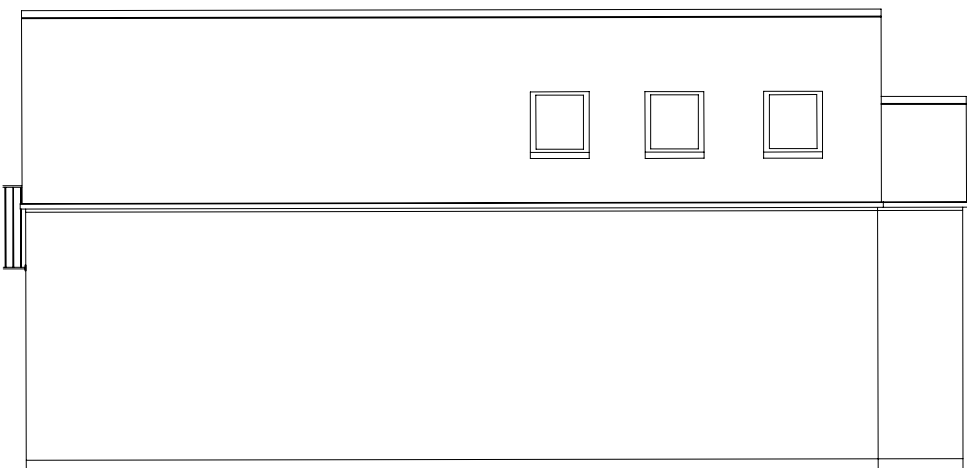

EAST ELEVATION

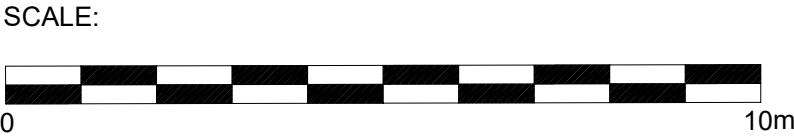

Notes:
East and west elevations of nos. 12 & 14 are
similar in design and scale.

Title: EXISTING NEIGHBOURHOOD
ELEVATIONS

Property address:
14 Poplars Close
Ruislip HA4 7BU

Drwg. ref. 14PC-D06-RevA

Date:

SCALE: 1:100 on A2