

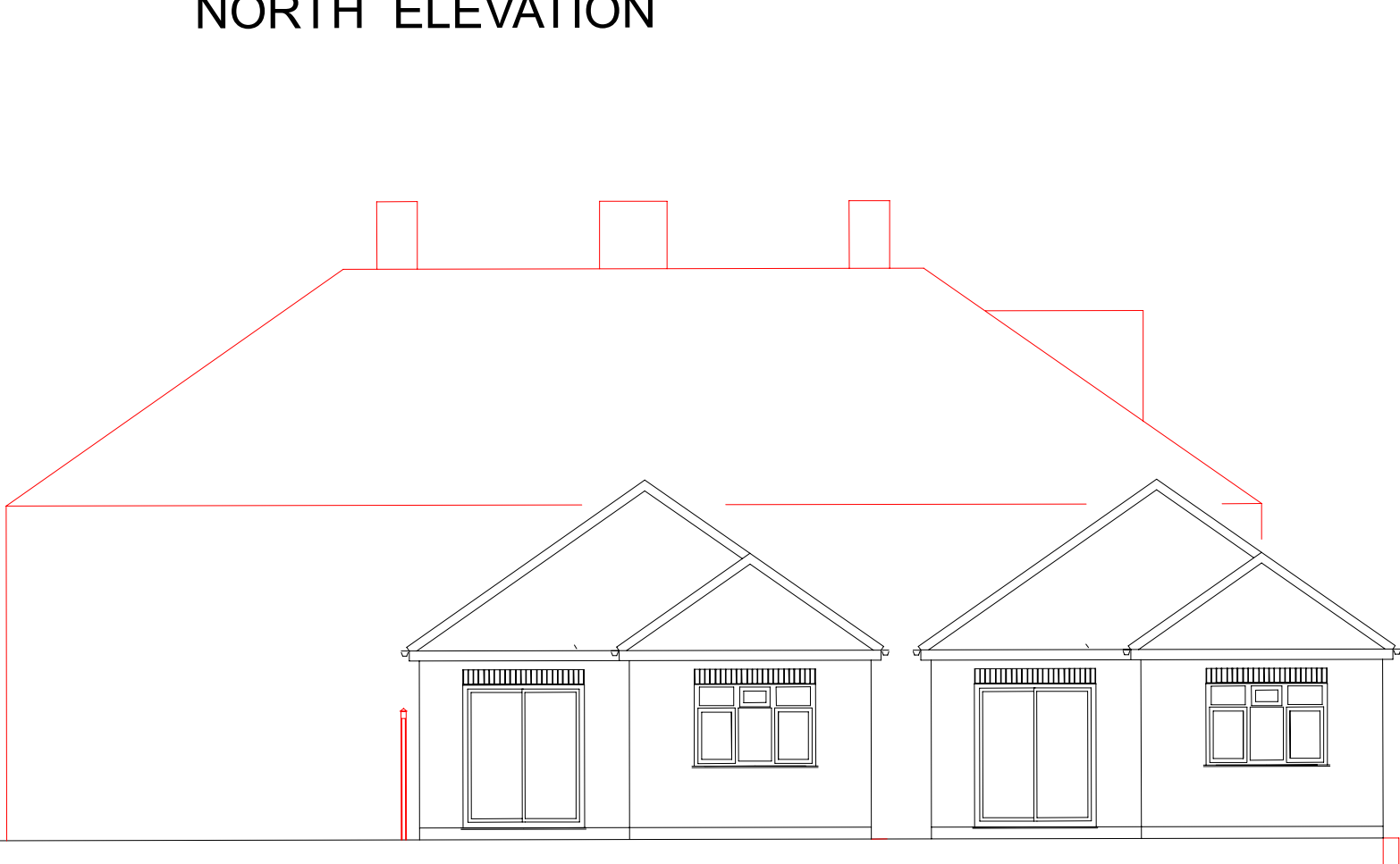

NORTH ELEVATION

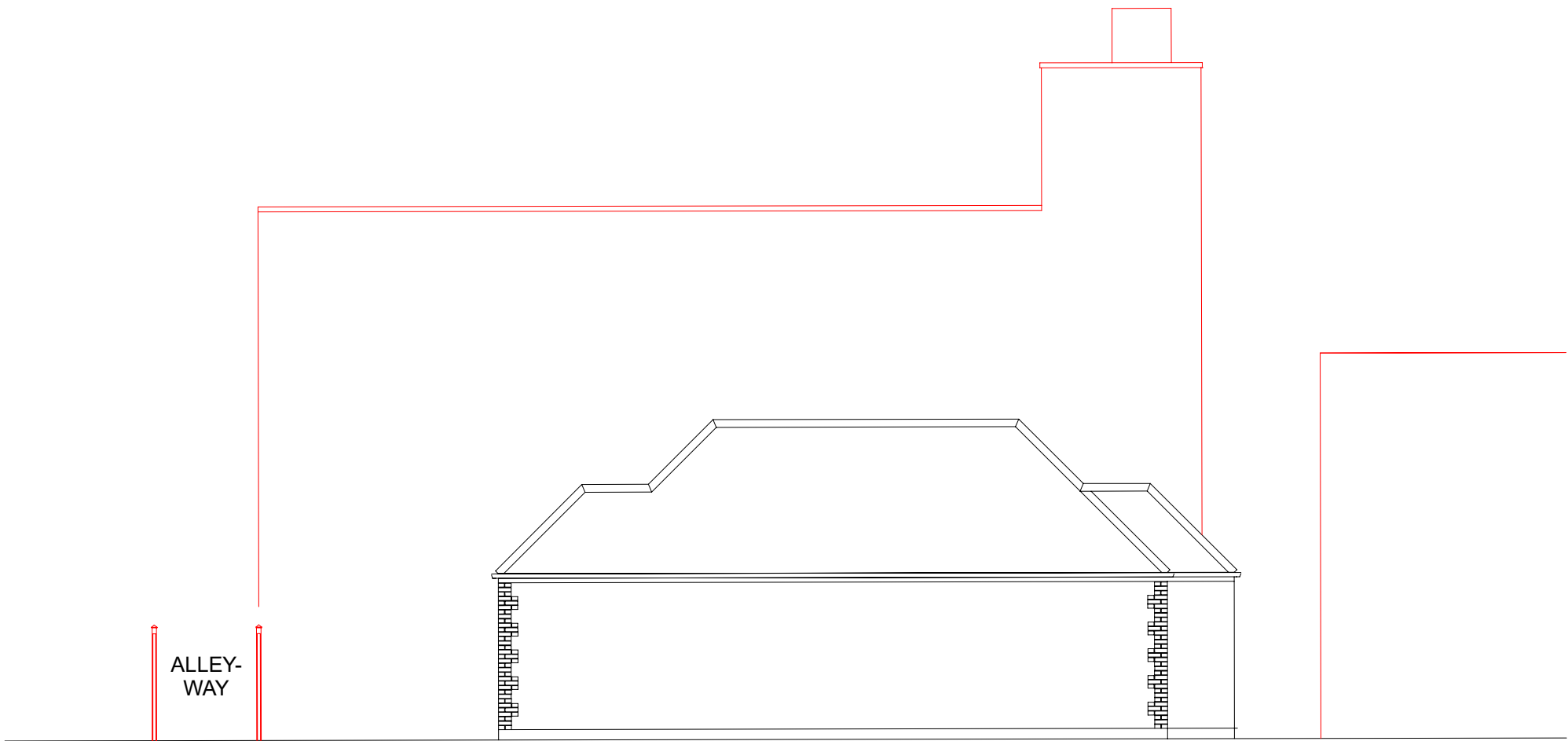

SOUTH ELEVATION



WEST ELEVATION

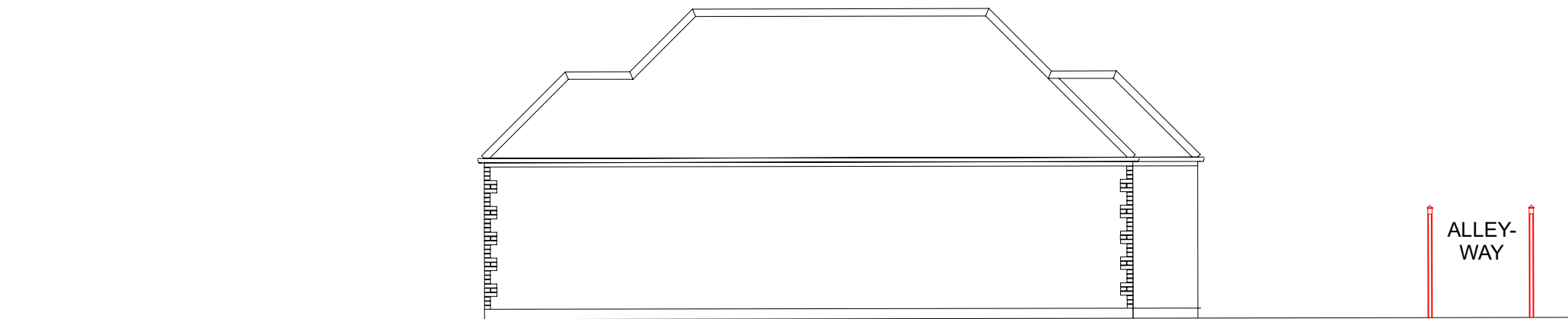

EAST ELEVATION

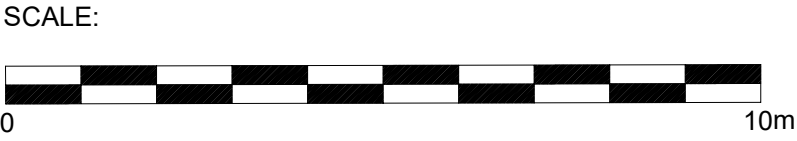

Notes:  
East and west elevations of nos. 12 & 14 are similar in design and scale.

Title: EXISTING NEIGHBOURHOOD ELEVATIONS

Property address:  
14 Poplars Close  
Ruislip HA4 7BU

Drwg. ref. 14PC-D03-RevA

Date:

SCALE: 1:100 on A2