

18 Parsonage Close

19 Parsonage Close

20 Parsonage Close

FLAT ROOF LIGHT
VELUX or similar
slim line aluminium
roof light

To be double glazed + to meet 'U' value of min. 2.0W/m sq.K. All roof lights to be A-A fire rated.
Fully thermally broken construction.
Double up rafters on the side of opening, supporting double trimmers above & below opening.
Bolt together with M12 bolts at 450 c/s.
Fixed in accordance with the manufacturers instructions.

- New internal walls
- New external walls
- Walls to be demolished
- New doors/windows
- Proposed work shaded
- Rooflight

neighbours window and 45 degree line

257 CHURCH ROAD

253 CHURCH ROAD

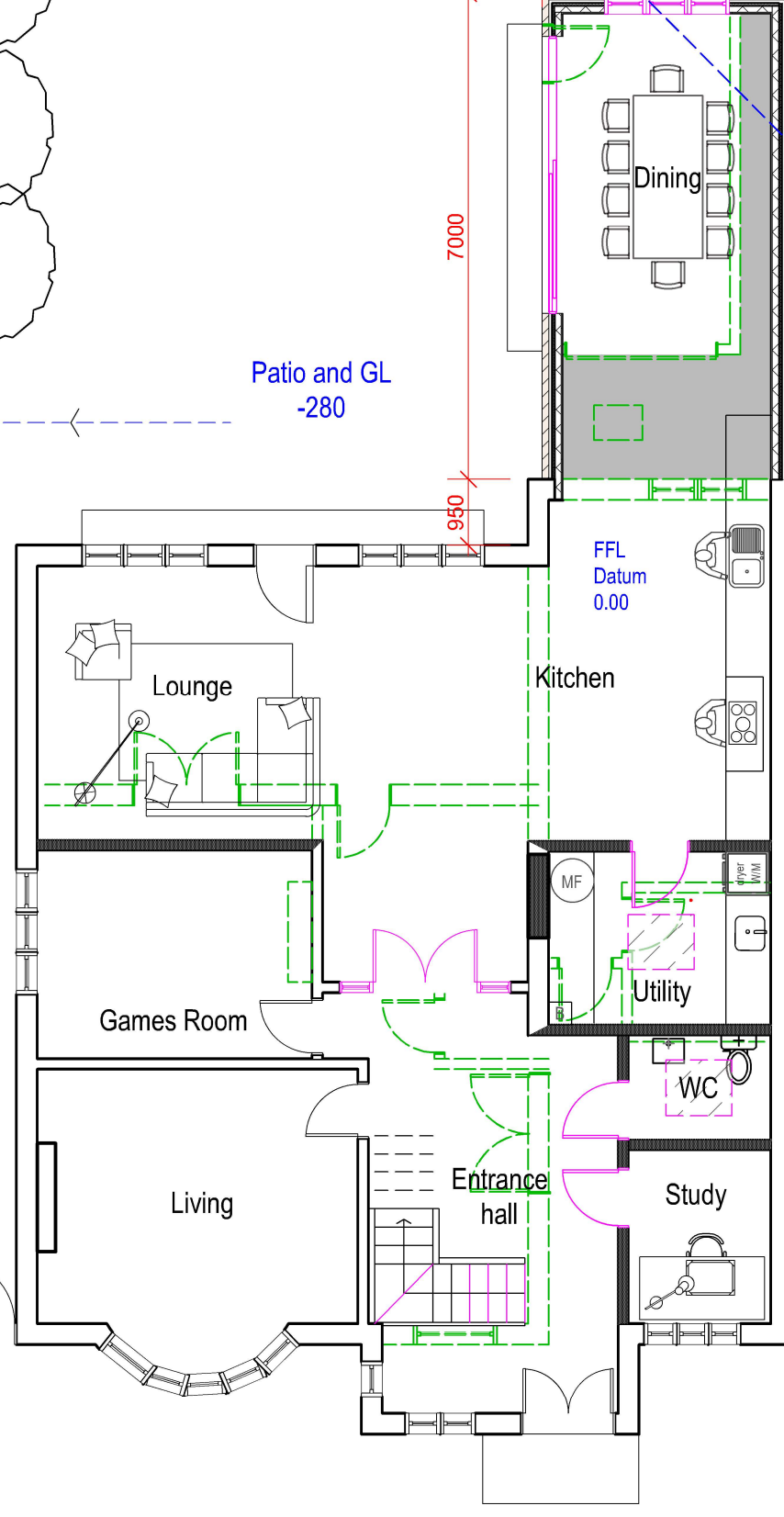

Patio and GL -280

Front driveway -200

REV A - 20/03/2024
Dimension notes added

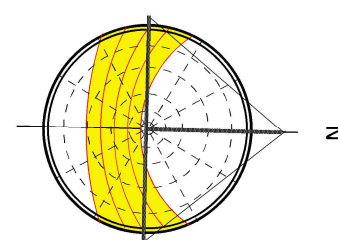

PROPOSED

10 PROP GF PLAN
Scale: 1:100



tel : 0796 222 3141
email : sandeep@sskarchitects.co.uk

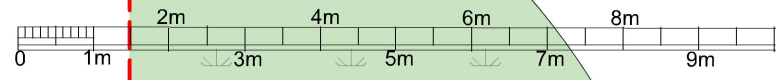

scale - 1 : 100 @ A3

Purpose - Householder planning application

All dimensions to be checked on site. All omissions & discrepancies to be reported to the designer. © SSK architects owns the copyright of this drawing which must not be reproduced in whole or part without the written permission.	PROJECT: 255 Church Rd, Hayes, UB3 2LQ	DATE: 25/02/2024
	DWG NO: PROP GF	REVISION: 10 A