

Existing Elevations 1:100 @ A1

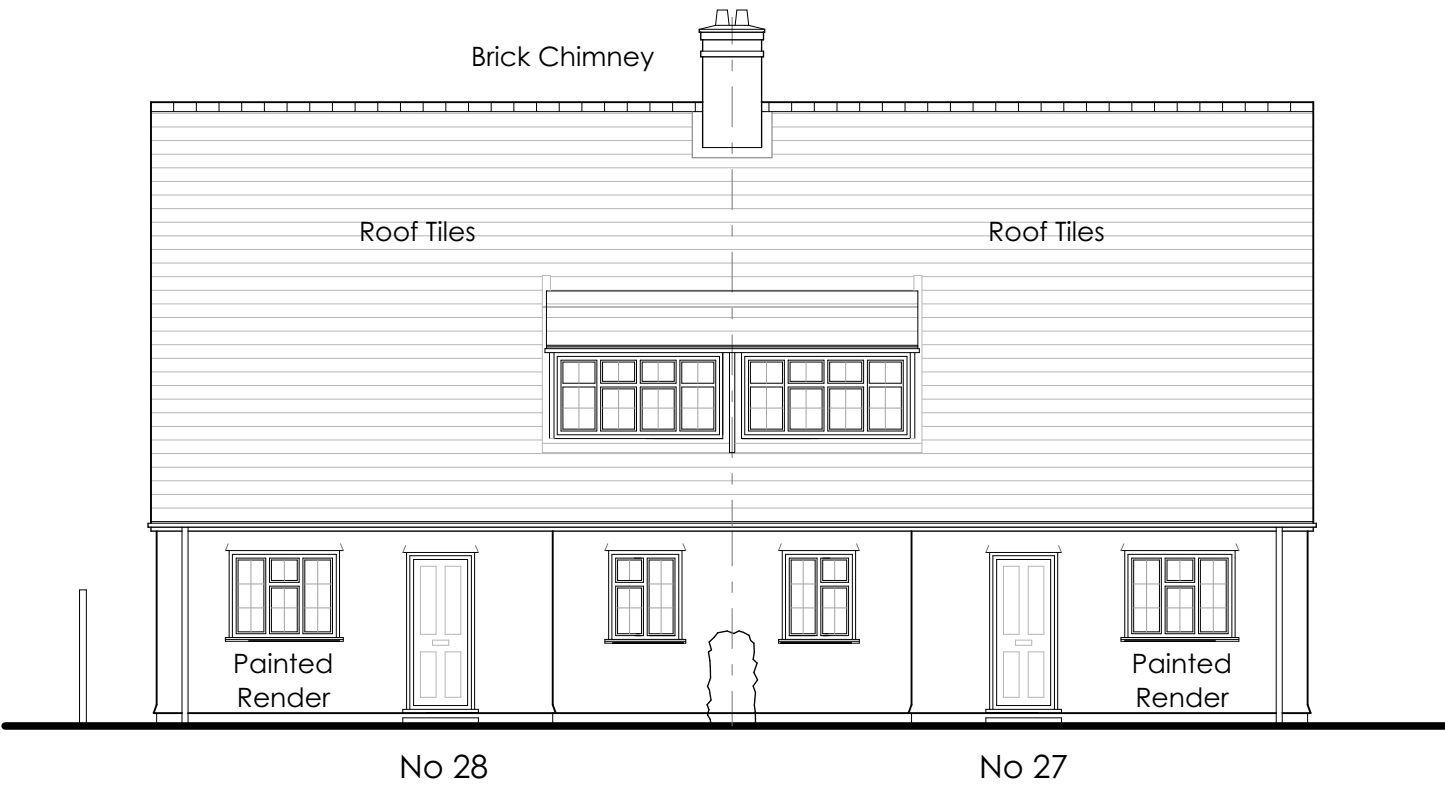

Scale Bars - shown in metres

All room areas
measured to 1.5m headroom



Front Elevation - South West
Facing Green Walk

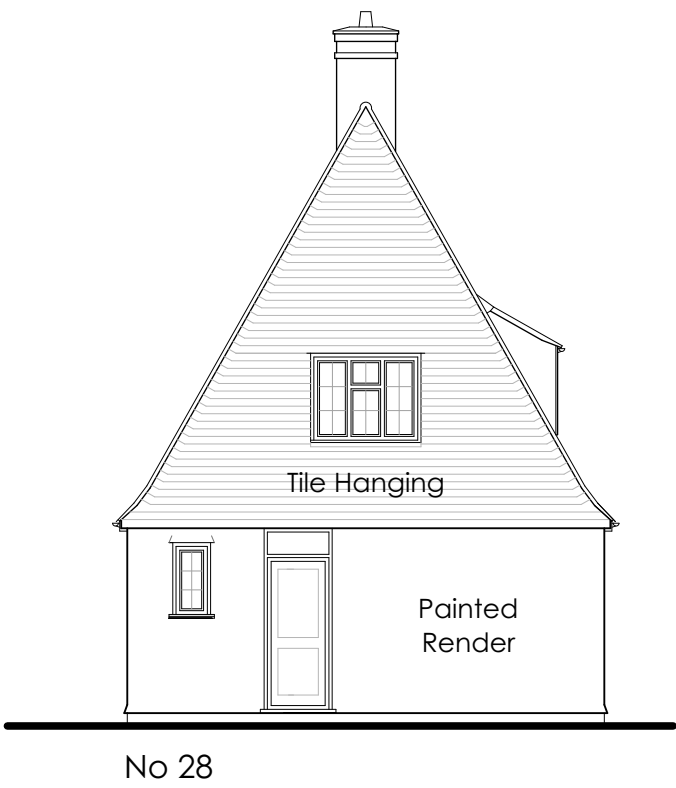

Side Elevation - North West

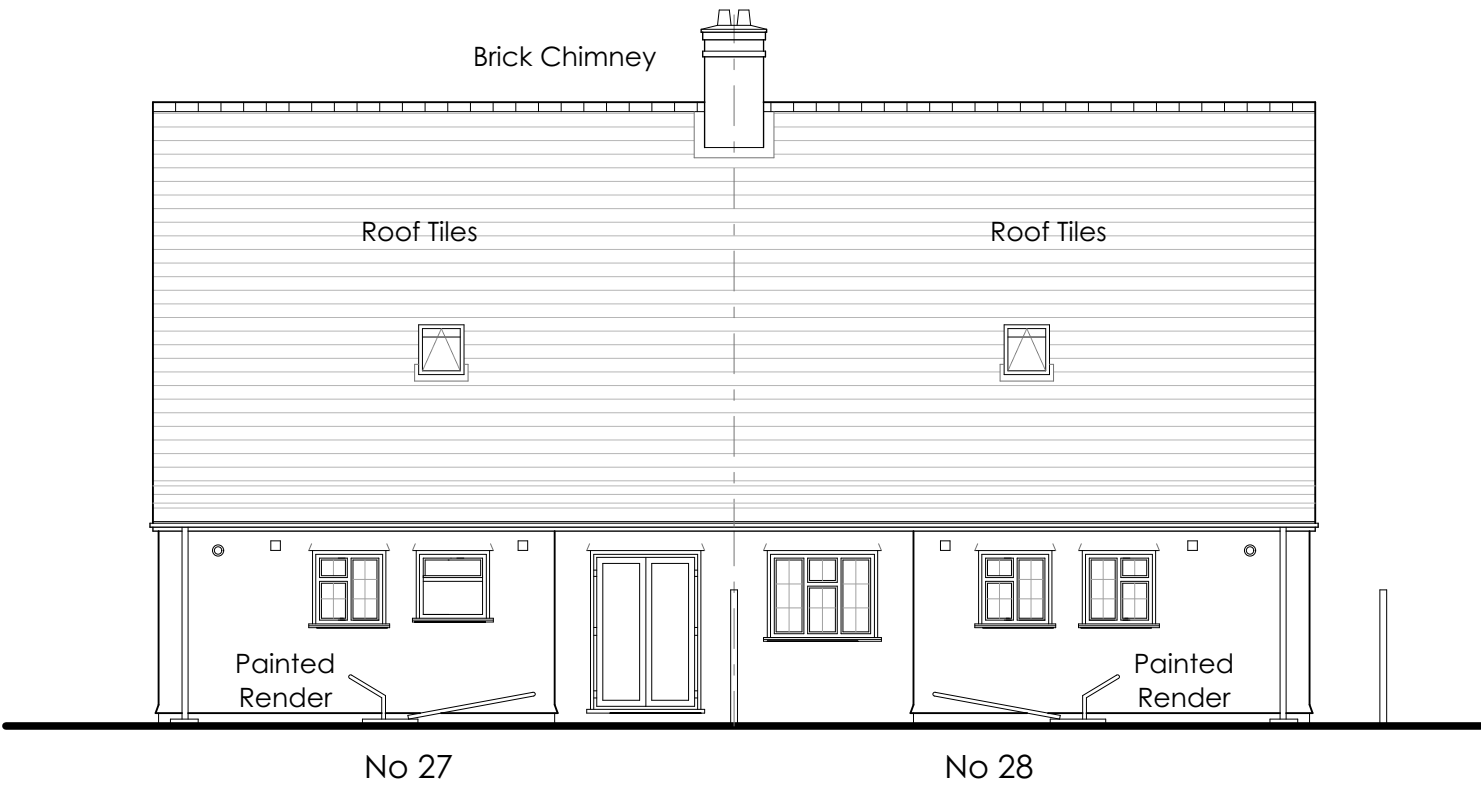

Rear Elevation - North East

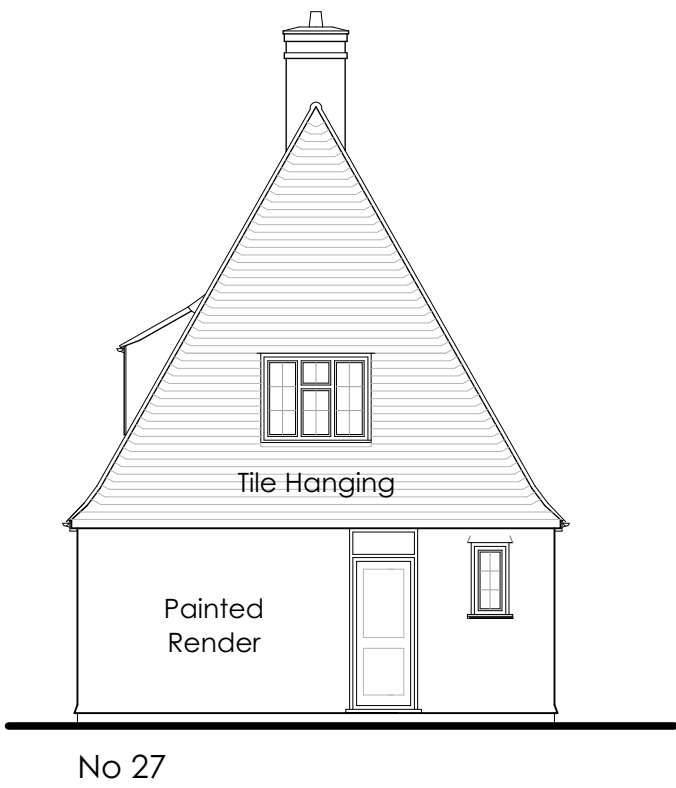

Side Elevation - South East

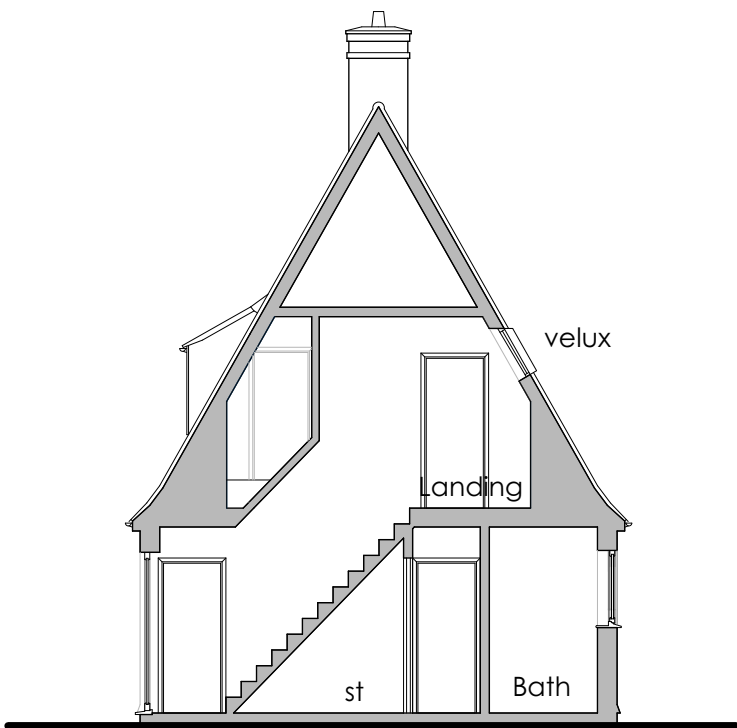

Section A-A

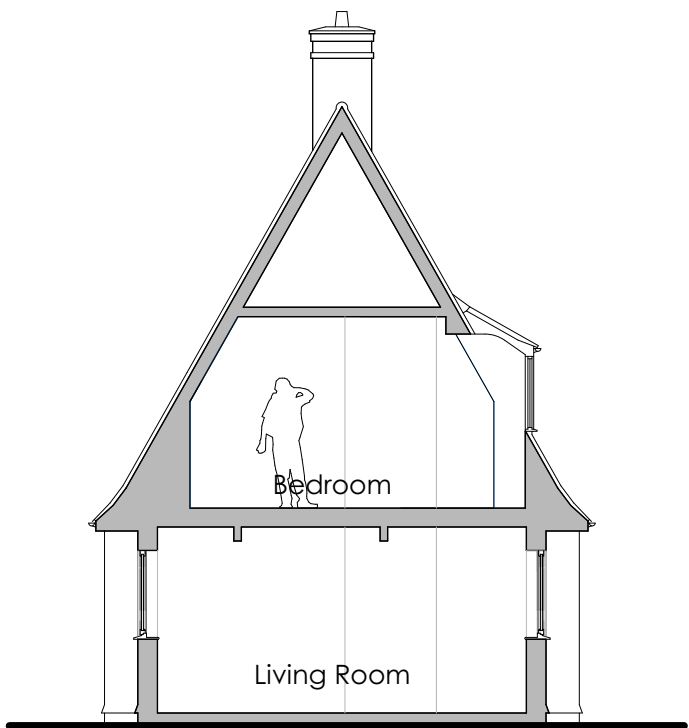

Section B-B

Do not scale drawing - Plans have been prepared from hand measured survey and accuracy cannot be guaranteed

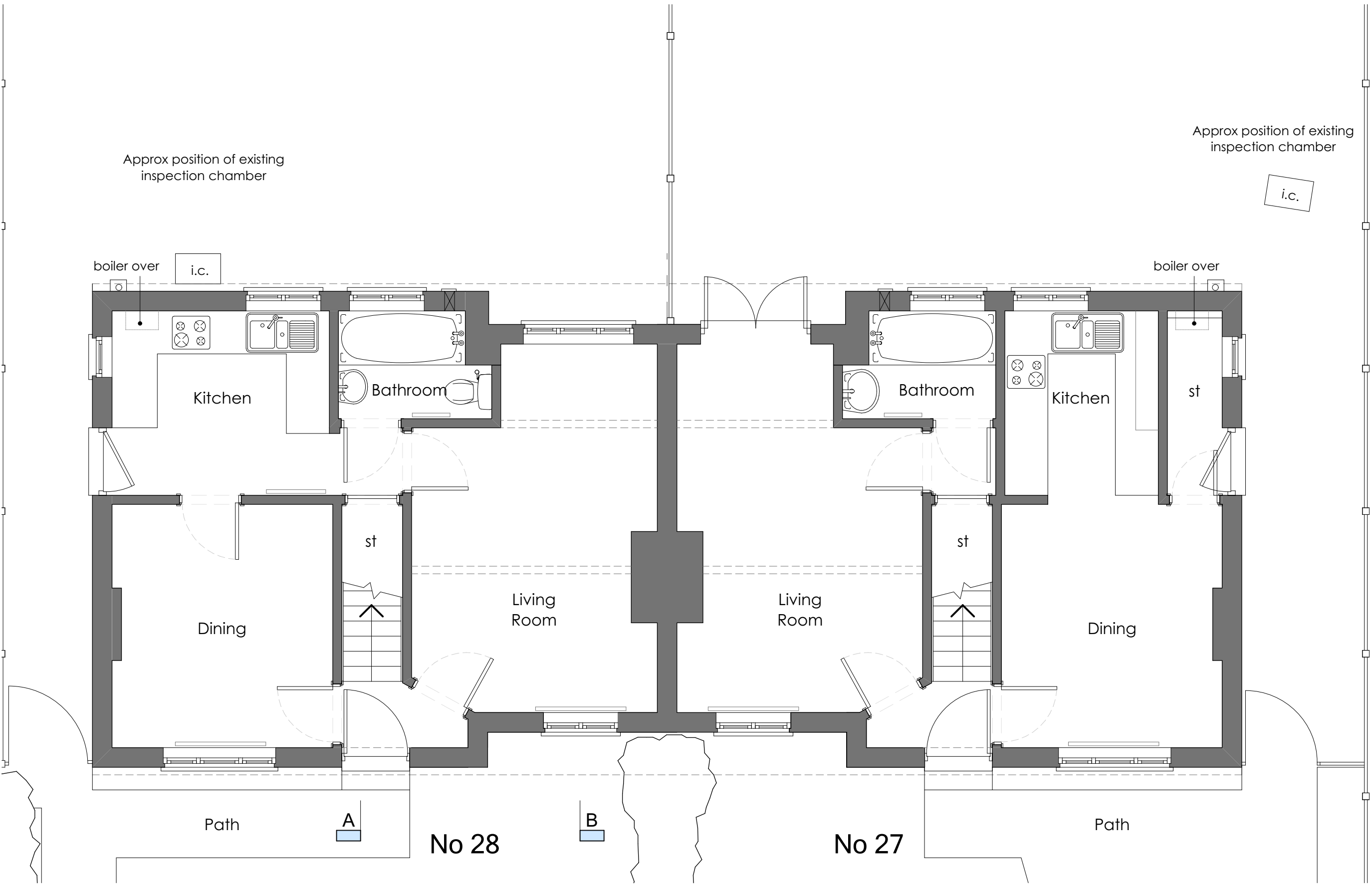

Ground Floor Plan

Existing Floor Plans 1:50 @ A1

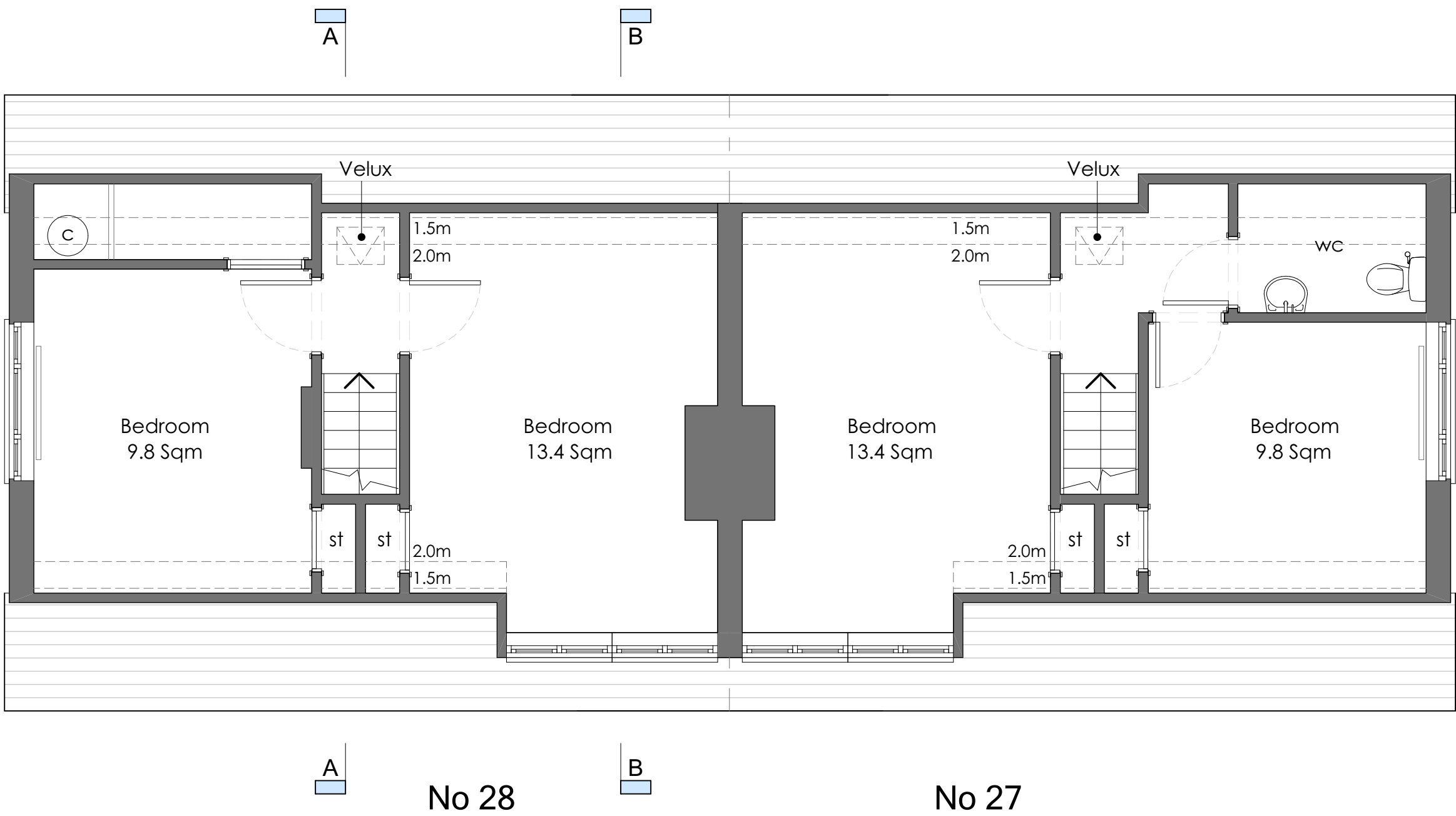
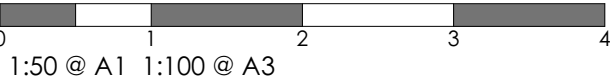

First Floor Plan

Rev Date Notes
This document is the copyright work of Key Land Estates Architecture Ltd. Unless formally assigned in writing



52 Brook Street
Tring - Hertfordshire
HP23 5EF
T: +44(0)7968 031139
pburman@keylandestates.co.uk
www.keylandestates.co.uk

Project
**27 & 28 Green Walk
Ruislip HA4 8NL**

for
Ruislip Manor Cottage Society

Drawing Title
Existing Plans & Elevations

Status	PLANNING	
Scale	1:100 @ A1 - 1:200 @ A3 1:50 @ A1 - 1:100 @ A3	Date 02/11/2021
Job No	Drawing No	Revision
KA2134	KA2134 - 0102	