

PROPOSED GROUND FLOOR
SCALE BAR 1:50 @ A1

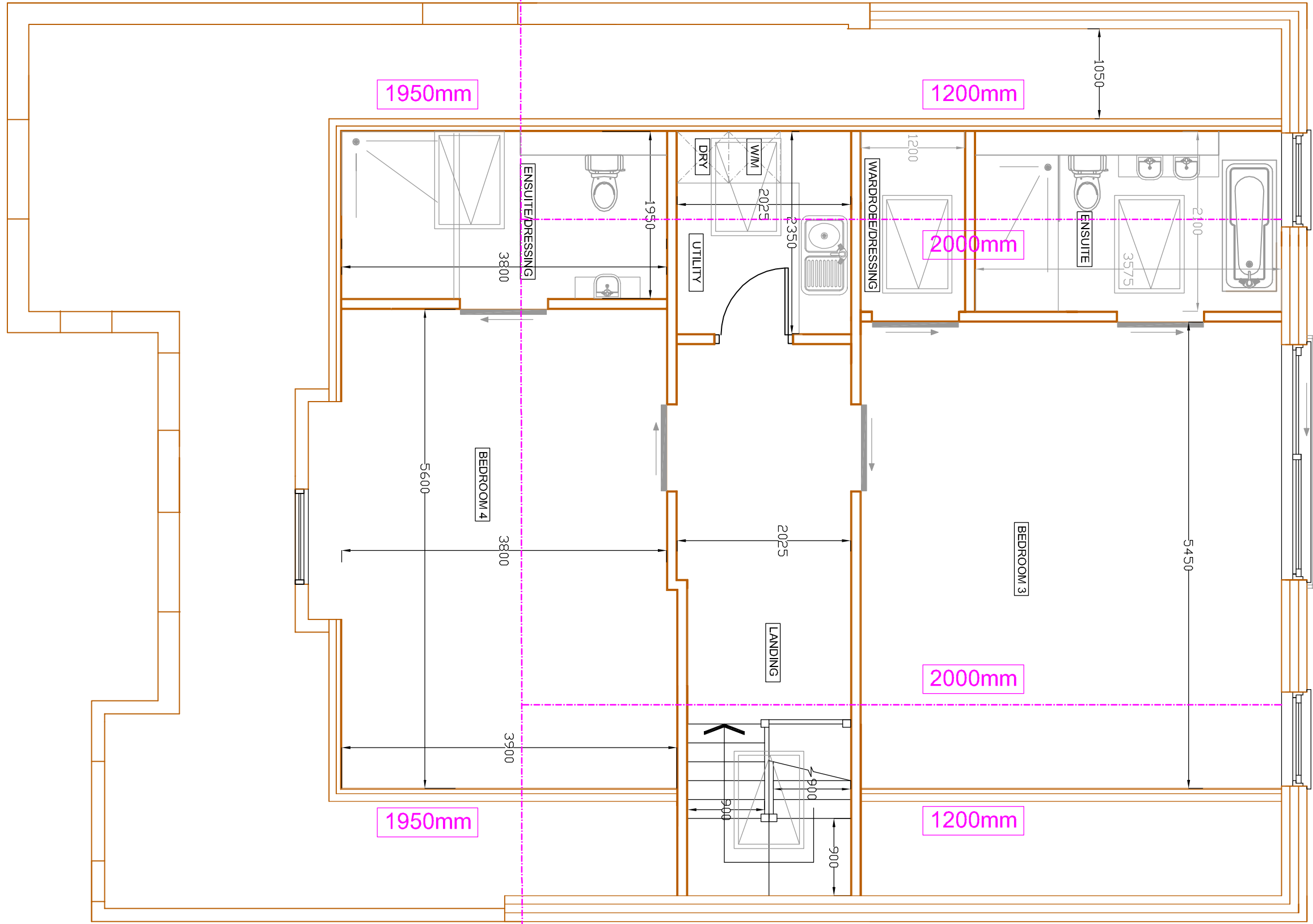

PROPOSED FIRST FLOOR
SCALE BAR 1:50 @ A1

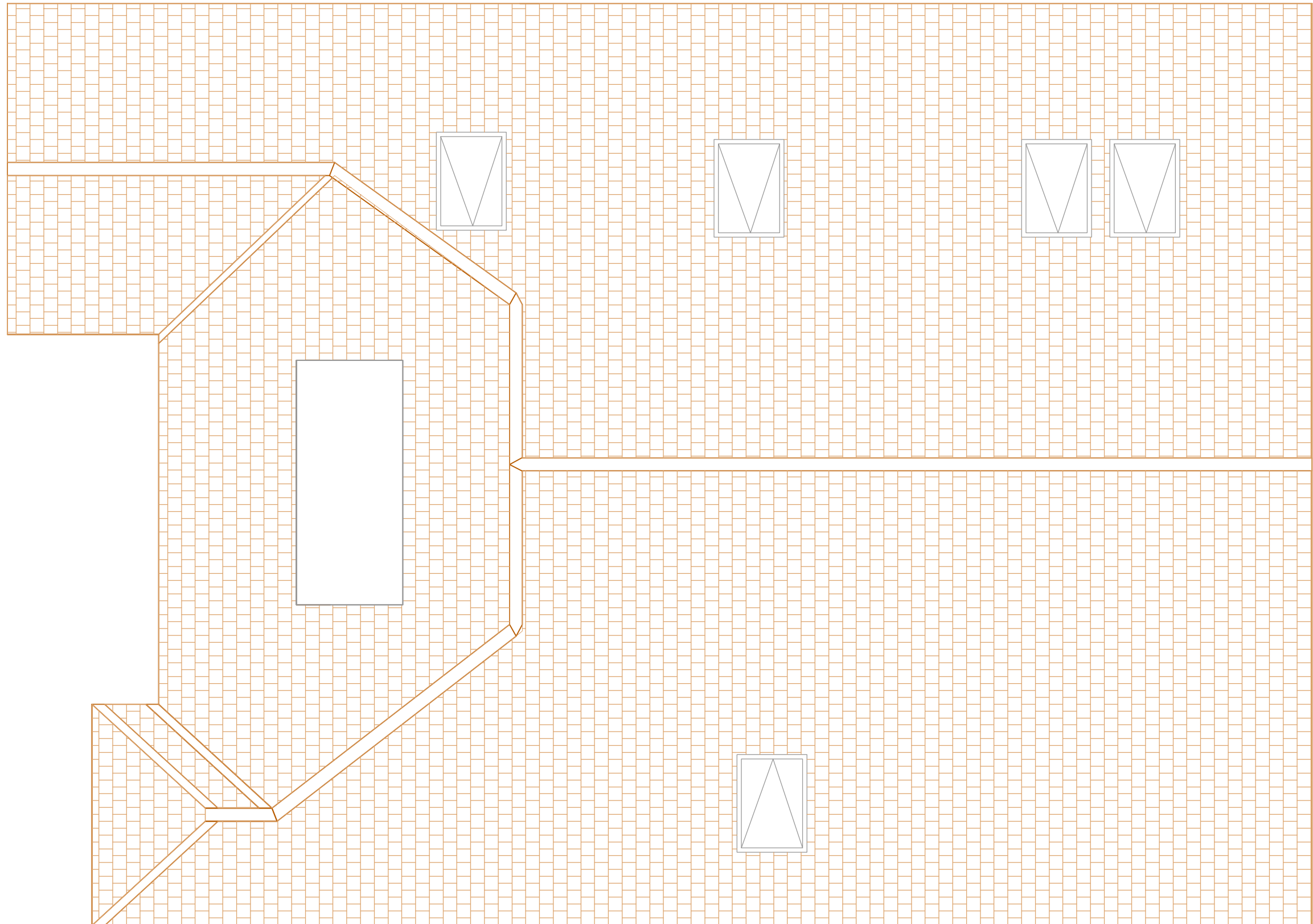

PROPOSED ROOF PLAN
SCALE BAR 1:50 @ A1

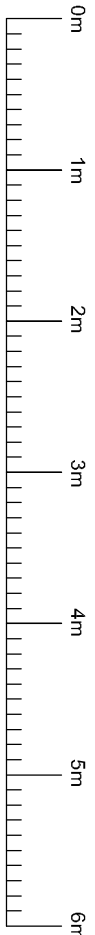

SCALE BAR 1:50 @ A1

PLANS REVIEWED FOLLOWING PLANNING COMMENTS	
D	13.10.23
F	21.11.23
E	24.07.22
C	05.10.21
B	05.10.21
A	20.09.21
REVISION	DATE
DESCRIPTION	BY

Cotswold Residential Design Ltd

Oxford Office: 137a Cinnamon House Home Park,
Milestone Road
Oxfordshire

Telephone: 0786736308
Email: info@cotswoldresidential.co.uk
Website: www.cotswoldresidential.co.uk

DRAWING TITLE: PROPOSED FLOOR PLANS

SITE ADDRESS: 7 STANLEY ROAD, NORTHWOOD.

SCALE: 1:50 @ A1 DRAWN BY: BG

DATE: 27/09/21

DRAWING NO: STANLEY/03 REVISION: 0

GENERAL NOTES:

THIS DRAWING IS NOT TO BE SCALED. THE MAIN CONTRACTOR IS RESPONSIBLE FOR CHECKING ALL DIMENSIONS ON SITE PRIOR TO COMMENCEMENT OF WORK. ANY CONSTRUCTION WORK OBTAINED OUT PRIOR TO OBTAINING THE NECESSARY APPROVALS IS CONTRARY TO THE NECESSARY CONSTRUCTION WORK. ALL BUILDING WORK IS TO BE CARRIED OUT TO THE SATISFACTION OF THE LOCAL AUTHORITY. THE MAIN CONTRACTOR SHALL BE ENTIRELY RESPONSIBLE FOR THE SECURITY, STRENGTH AND STABILITY OF THE BUILDING SITE DURING THE WORK DURATION. THIS DRAWING IS THE COPYRIGHT OF COTSWOLD RESIDENTIAL DESIGN LTD. THIS DRAWING MAY NOT BE COPIED BY ANY THIRD PARTY WITHOUT PRIOR PERMISSION.