Ground Floor Planting Schedule

Trees

Species Name	Girth	Height	Density	Specification	No.
Malus 'Evereste'	12-14cm	3.5-4.0m	Counted	3x .Heavy Standard .Clear Stem 175-200 .5 brks .BR	1 -
Liquidamber styraciflua 'Paarl'	14-16cm	4.0-4.5m	Counted	Extra Heavy Standard .Clear Stem 175-200 .5 brks .3x .RB	1 -
Malus tschonoskii	14-16cm	4.0-4.5m	Counted	Extra Heavy Standard .Clear Stem 175-200 .5 brks .3x .RB	3 -
Carpinus betulus		80-100cm	0.4Ctr	Double Staggered at 0.3m offset	1+1 : Transplant - seed raised	94 -
Carpinus betulus		80-100cm	0.4Ctr	Double Staggered at 0.3m offset	1+2 : Transplant .3 brks .BR	26 -
Acer campestre		80-100cm	0.4Ctr	Double Staggered at 0.3m offset	1+2 : Transplant .3 brks .BR	26 -
Corylus avellana		80-100cm	0.4Ctr	Double Staggered at 0.3m offset	1+2 : Transplant .3 brks .BR	26 -
Fagus sylvatica		80-100cm	0.4Ctr	Double Staggered at 0.3m offset	1+2 : Transplant .3 brks .BR	26 -
Ligustrum lucidum	12-14cm	250-300cm	Counted	Heavy Standard .Bushy Head .Clear Stem 150-175 .C	2 -

Shrubs

Species Name	Height	Pot Size	Specification	Density	No.
Cotinus coggygria 'Young Lady'	60-80cm	10L	Branched .5 brks	5/m²	5 -
Cotoneaster dammeri		3L	Bushy .4 brks .C	4/m²	32 -
Hydrangea quercifolia 'Sikes Dwarf'	40-60cm	10L	Branched .5 brks	4/m²	4 -
Ilex meserveae 'Blue Prince'	30-40cm	3L	Leader With Laterals	6/m²	16 -
Lonicera nitida 'Red Tips'	30-40cm	3L	Branched .3 brks .C	7/m²	77 -
Lonicera nitida 'Red Tips'	40-60cm	5L-7.5L	Bushy .5 brks .C	0.3Ctr	44 -
Luzula sylvatica	30-40cm	3L	Branched .4 brks	4/m²	10 -
Mahonia nitens 'Cabaret'	30-40cm	3L	Bushy .4 brks .C	6/m²	30 -
Osmanthus burkwoodii	40-60cm	5L-7.5L	Bushy .5 brks .C	0.3Ctr	89 -
Osmanthus heterophyllus	30-40cm	3L	Branched .4/6 brks	4/m²	26 -
Pachysandra terminalis	10-20cm	2L	Branched .3 brks	5/m²	27 -
Rubus 'Betty Ashburner'		2L	Branched .3 brks	4/m²	5 -
Viburnum tinus 'Eve Price'	40-60cm	5L-7.5L	Bushy .5 brks .C	3/m²	14 -

Herbaceous

Species Name	Height	Pot Size	Specification	Density	No.
Acanthus mollis		3L	Full Pot	5/m²	15 -
Ajuga reptans		3L	C	5/m²	64 -
Anemone hybrida 'Honorine Jobert'		2L	Full Pot	7/m²	13 -
Bergenia 'Bressingham White'		2L	Full Pot	6/m²	17 -
Bergenia 'Bressingham White'		2L	Full Pot	No.	6 -
Euphorbia amygdaloides robbiae		1L-1.5L	Full Pot	7/m²	34 -
Euphorbia amygdaloides robbiae		2L	Full Pot	No.	8 -
Persicaria amplexicaulis 'Rosea'		1L-1.5L	Full Pot	7/m²	9 -
Saxifraga x urbium		2L	Full Pot	6/m²	18 -
Saxifraga x urbium		2L	Full Pot	No.	8 -
Saxifraga × urbium		3L		5/m²	64 -

Bulbs

Species Name	Specification	Density	No.
Cyclamen hederifolium		6/m²	3 -

Ferns

Species Name	Height	Pot Size	Specification	Density	No.
Polypodium vulgare		2L	Full Pot	No.	8 -

Grasses

Species Name	Height	Pot Size	Specification	Density	No.
Carex morrowii 'Silver Sceptre'		2L	Full Pot	7/m²	21 -
Carex muskingumensis		2L	Full Pot	7/m²	23 -

Legend

Existing trees to be retained and protected during construction

Proposed tree planting within soft landscape. See detail 1

Proposed evegreen single species hedge planting to be planted in a single row at 300mm centres

Proposed *Carpinus* (hornbeam) hedge planting to be planted in a double staggered row 300mm apart and at 400mm centres in each row. To be maintained at 1m height

Proposed mixed native hedge planting to be planted in a double staggered row 300mm apart and at 400mm centres in each row. To be maintained at 1m height and 1.8m height adjacent to site boundaries

Proposed decorative mix shrub planting to be planted in groups of 3-5-7no. of each species, to receive 75mm bark mulch after planting operations

Proposed grass areas to receive good quality meadowmat species rich turves, as supplied by Harrowden Turf or similiar and laid in line with good horticultural practices

Proposed grassland areas, to be seeded with EG22 Strong lawn grass seed mix as supplied by Emorsgate, sown at 25g/m^2

Proposed root barrier

Tree Pit Detail 1

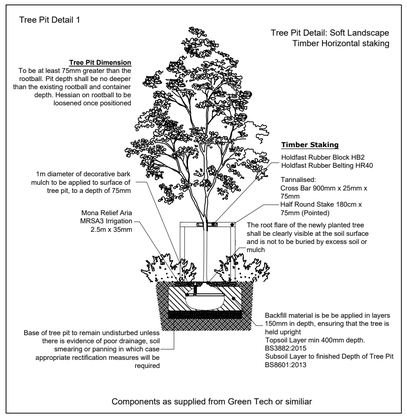

Components as supplied from Green Tech or similiar

SPECIFICATION
All works generally, to comply with the written Soft Landscape Specification.

NOTES:
DO NOT SCALE FROM DRAWING
NOT FOR CONSTRUCTION, FOR PLANNING PURPOSES ONLY

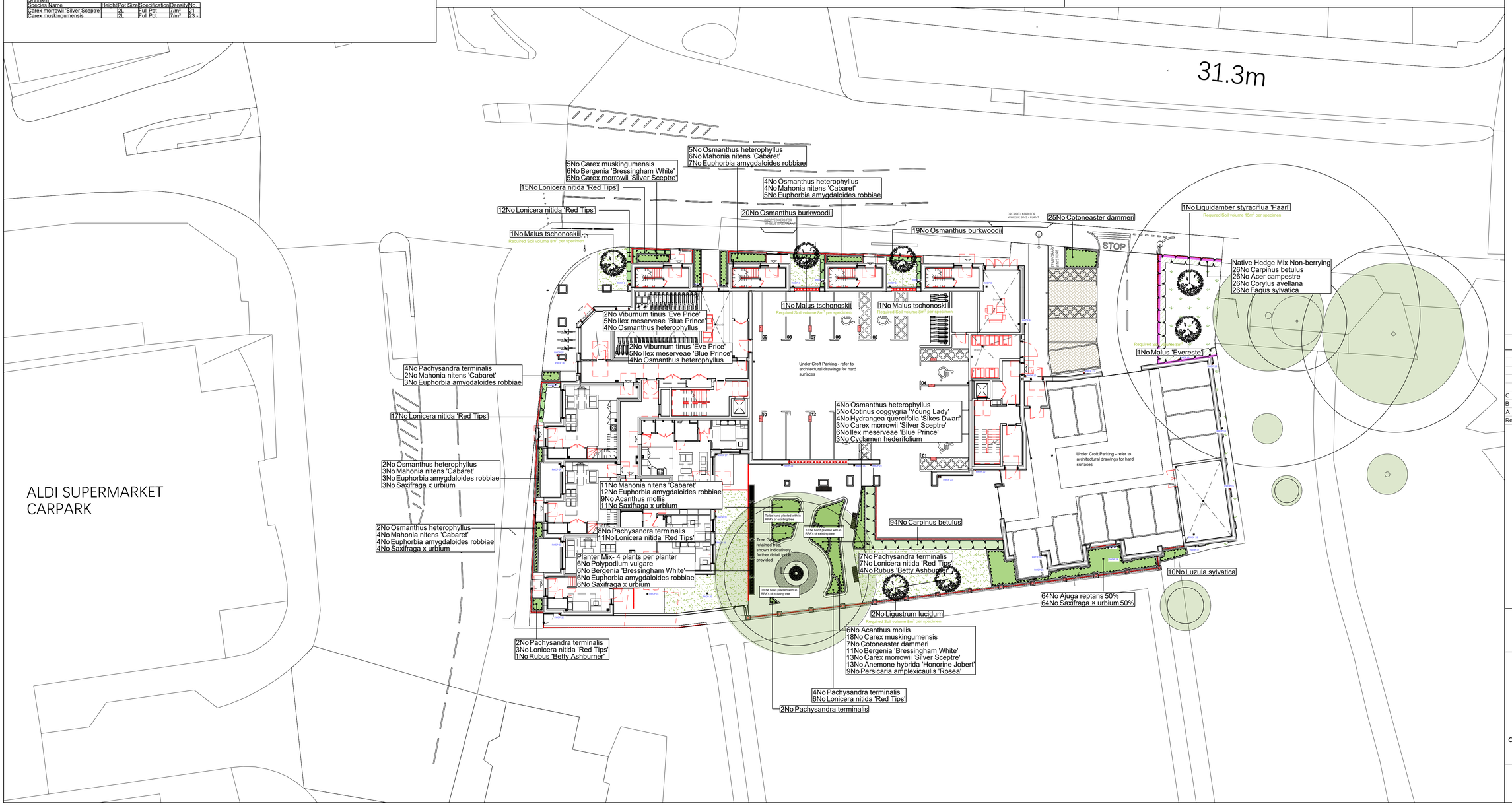

Rev	Date	Details	Drawn
C	25.06.25	Client comments	ZZ
B	13.05.25	Client comments	ZZ
A	08.05.25	Client comments	ZZ

ACD ENVIRONMENTAL

HEAD OFFICE
Rodbourne Rail Business Centre, Grange Lane, Malmesbury, SN16 0ES
Tel: 01666 825646

Unit 7, Godalming Business Centre, Woolsack Way, Godalming, GU7 1HP
Tel: 01483 425714

Suite 6, Crescent House, Yonge Close, Eastleigh, SO50 9SX
Tel: 02382 026300

email:
mail@acdenv.co.uk

bugler DEVELOPMENTS

scheme: Falling Lane, Yiewsley
client: Bugler developments
drawing: Soft Landscape Proposals
date: March 2025
scale: 1:200@A1
drawing no: BUG24775 11C
drawn: KL checked: JS

Copyright of ACD Environmental Ltd. All rights described in Chapter IV of the Copyright, Designs and Patents Act 1988 have been generally asserted. 2011. Copyright of this plan remains with ACD until all fees have been paid in full.