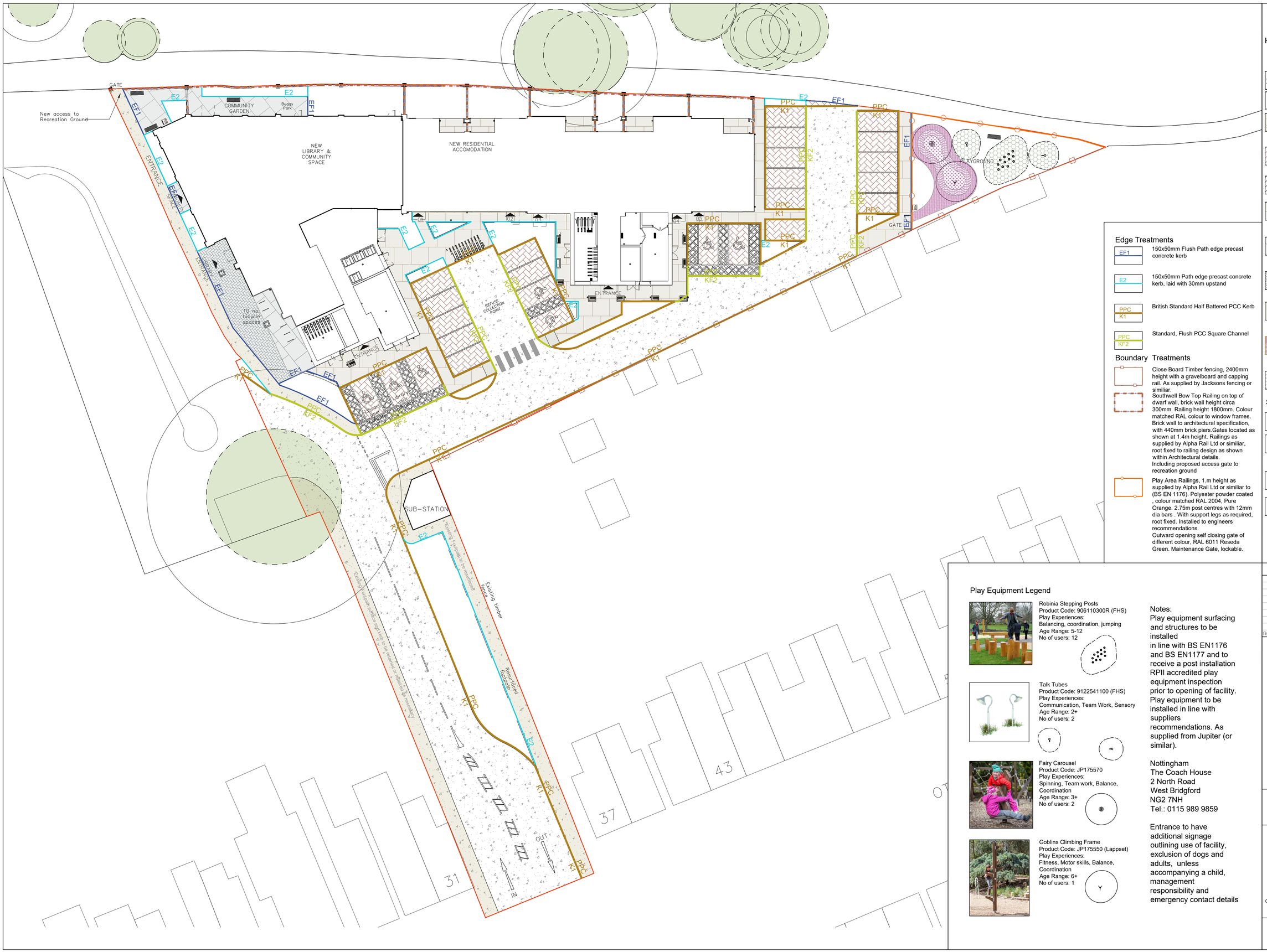

NOTES:
DO NOT SCALE FROM DRAWING
NOT FOR CONSTRUCTION, FOR PLANNING PURPOSES ONLY

Hard Landscape Legend

Existing trees to be retained and protected during construction

Bitmac surface, colour grey. Laid in line with engineer's details

Bitmac surface with white painted road markings. In line with engineer's details

Bitmac surface footpath, colour beige, such as NatraTex Cotswold as supplied by Natratex or similar. Laid in line with engineer's details

Concrete Block Omega Flow Paving, Brett 200x100x60mm in Brindle or similiar. Laid in a Herringbone pattern in line with engineers details.

Concrete Block Omega Flow Paving, Brett 200x100x60mm in Charcoal or similiar. Laid in 90 degree Herringbone pattern in line with engineers details.

Residential Footpath/ Private patio: Meltone Garden concrete paving slabs 450x450x50mm in Black Speck from Brett or similar. Laid in stretcher bond in line with engineer's details.

Library Footpath: Chaucer concrete paving slabs 450x450x50mm in Charcoal from Brett or similar. Laid in stretcher bond in line with engineer's details.

Library Entrance: Invicta Block Paving in Moonstone 300x100x60mm from Brett or similar. Laid in 45 degree herringbone bond in line with engineer's details.

Concrete Blister Hazard Warning Paving, 450x450x50mm in Natural as supplied by Brett or similiar. Laid in a stack bond pattern in line with engineers details.

Wetpour EPDM safety surface in 3 colours in organic flowing shapes. Light Green, Dark Green and 50:50 Light +Dark Mix Colours as supplied by Soft Surfaces Ltd

Playground Safety Grass Mats 22mm thick as supplied by Grassmats Ltd and installed to manufacturers recommendations.

Edge Treatments

EF1 — 150x50mm Flush Path edge precast concrete kerb

E2 — 150x50mm Path edge precast concrete kerb, laid with 30mm upstand

PPC K1 — British Standard Half Battered PCC Kerb

PPC KF2 — Standard, Flush PCC Square Channel

Boundary Treatments

Close Board Timber fencing, 2400mm height with a gravelboard and capping rail. As supplied by Jacksons fencing or similiar.

Southwell Bow Top Railing on top of dwarf wall, brick wall height circa 300mm. Railing height 1800mm. Colour matched RAL colour to window frames. Brick wall to architectural specification, with 440mm brick piers.Gates located as shown at 1.4m height. Railings as supplied by Alpha Rail Ltd or similiar, root fixed to railing design as shown within Architectural details. Including proposed access gate to recreation ground

Play Area Railings, 1.m height as supplied by Alpha Rail Ltd or similiar to (BS EN 1176). Polyester powder coated , colour matched RAL 2004, Pure Orange. 2.75m post centres with 12mm dia bars . With support legs as required, root fixed. Installed to engineers recommendations.
Outward opening self closing gate of different colour, RAL 6011 Reseda Green. Maintenance Gate, lockable.

Street Furniture

Arca Steel Square Litter Bin 0.55x0.55x1.04m as supplied Furnitubes

Boston 3 person Seat Length 1.9m, width 605mm, steel frame a wooden slats. Product Code BOS B6, as supplied by Furnitubes, or similar. RAL plastic coating 7001 Grey

Omega Cycle Stand, stainless Steel as supplied by Furnitubes Product Code HOM 694 S4

Conway Cycle Rack for 10 cycles,Holly Green BS 4800 14-C-39. As supplied by Broxap, Product Code BXMW/CON

Play Equipment Legend

Robinia Stepping Posts
Product Code: 906110300R (FHS)
Play Experiences:
Balancing, coordination, jumping
Age Range: 5-12
No of users: 12

Talk Tubes
Product Code: 9122541100 (FHS)
Play Experiences:
Communication, Team Work, Sensory
Age Range: 2+
No of users: 2

Fairy Carousel
Product Code: JP175570
Play Experiences:
Spinning, Team work, Balance, Coordination
Age Range: 3+
No of users: 2

Goblins Climbing Frame
Product Code: JP175550 (Lappset)
Play Experiences:
Fitness, Motor skills, Balance, Coordination
Age Range: 6+
No of users: 1

Notes:
Play equipment surfacing and structures to be installed in line with BS EN1176 and BS EN1177 and to receive a post installation RPII accredited play equipment inspection prior to opening of facility. Play equipment to be installed in line with suppliers recommendations. As supplied from Jupiter (or similar).

Nottingham
The Coach House
2 North Road
West Bridgford
NG2 7NH
Tel.: 0115 989 9859

Entrance to have additional signage outlining use of facility, exclusion of dogs and adults, unless accompanying a child, management responsibility and emergency contact details

Rev	Date	Details	Drawn

ACD ENVIRONMENTAL
HEAD OFFICE
Rodbourne Rail Business Centre, Grange Lane, Malmesbury, SN16 0ES
Tel: 01666 825646

Unit 7, Godalming Business Centre, Woolsack Way, Godalming, GU7 1HP
Tel: 01483 425714

Suite 6, Crescent House, Yonge Close, Eastleigh, SO50 9SX
Tel: 02382 026300

email:
mail@acdenv.co.uk

bugler DEVELOPMENTS

scheme: Otterfield Road, Yiewsley
client: Bugler Developments
drawing: Hard Landscape Proposals
date: October 2024
scale: 1:200@A1
drawing no: BUG24699-12
drawn: KL checked: JC

Copyright of ACD Environmental Ltd. All rights described in Chapter IV of the Copyright, Designs and Patents Act 1988 have been generally asserted 2011. Copyright of this plan remains with ACD until all fees have been paid in full.