

**TOWN AND COUNTRY PLANNING ACT 1990**  
**STOPPING UP OF HIGHWAY**  
**(LAND AT YIEWSLEY LIBRARY & FORMER YIEWSLEY POOL FALLING LANE**  
**OTTERFIELD ROAD YIEWSLEY)**  
**ORDER 2025**

**Made 8 October 2025**

The London Borough of Hillingdon makes this Order in exercise of its powers under section 247 of the Town and Country Planning Act 1990 (“the Act”), and all other powers enabling it in that behalf:

1. The London Borough of Hillingdon authorises the stopping up of an area of the highway described in the Schedule to the Order and shown hatched black between the blue and red lines on the attached Plan, in order to enable development to be carried out in accordance with the planning permission granted under Part III of the Act by the London Borough of Hillingdon on 2 September 2024 under application reference 76795/APP/2023/2503.
2. Where immediately before the date of this Order there is any apparatus of statutory undertakers under, in, on, over, along or across any highway authorised to be stopped up pursuant to this Order then, subject to section 261(4) of the Act those undertakers shall have the same rights as respects that apparatus after that highway is stopped up as they had immediately beforehand.
3. In this Order:  
“Plan” means the plan at appendix 1 marked “Stopping up Plan no. 1/1”, signed by authority of the Director of Planning and Sustainable Growth deposited at the London Borough of Hillingdon offices at Main Reception, Civic Centre, High Street, Uxbridge UB8 1UW.

4. This Order shall come into force on the date on which notice that it has been made is first published in accordance with section 252(10) of the Act and may be cited as the “Stopping up of Highway (Land at Yiewsley Library & Former Yiewsley Pool Falling Lane Otterfield Road Yiewsley) Order 2025”.

**Dated: 8 October 2025**

A handwritten signature in black ink, appearing to be 'JH' followed by a long horizontal stroke.

**Julia Johnson**  
**Director of Planning and Sustainable Growth**  
On behalf of the LONDON BOROUGH OF HILLINGDON

## **THE SCHEDULE**

### **DESCRIPTION OF HIGHWAY TO BE STOPPED UP**

The highway to be stopped up is an area of land situated at the site known as Land at Yiewsley Library & Former Yiewsley Pool Falling Lane Otterfield Road, Yiewsley in the London Borough of Hillingdon and is more particularly delineated and shown hatched black between the blue and red lines on the Plan.

## Appendix 1

### Plan

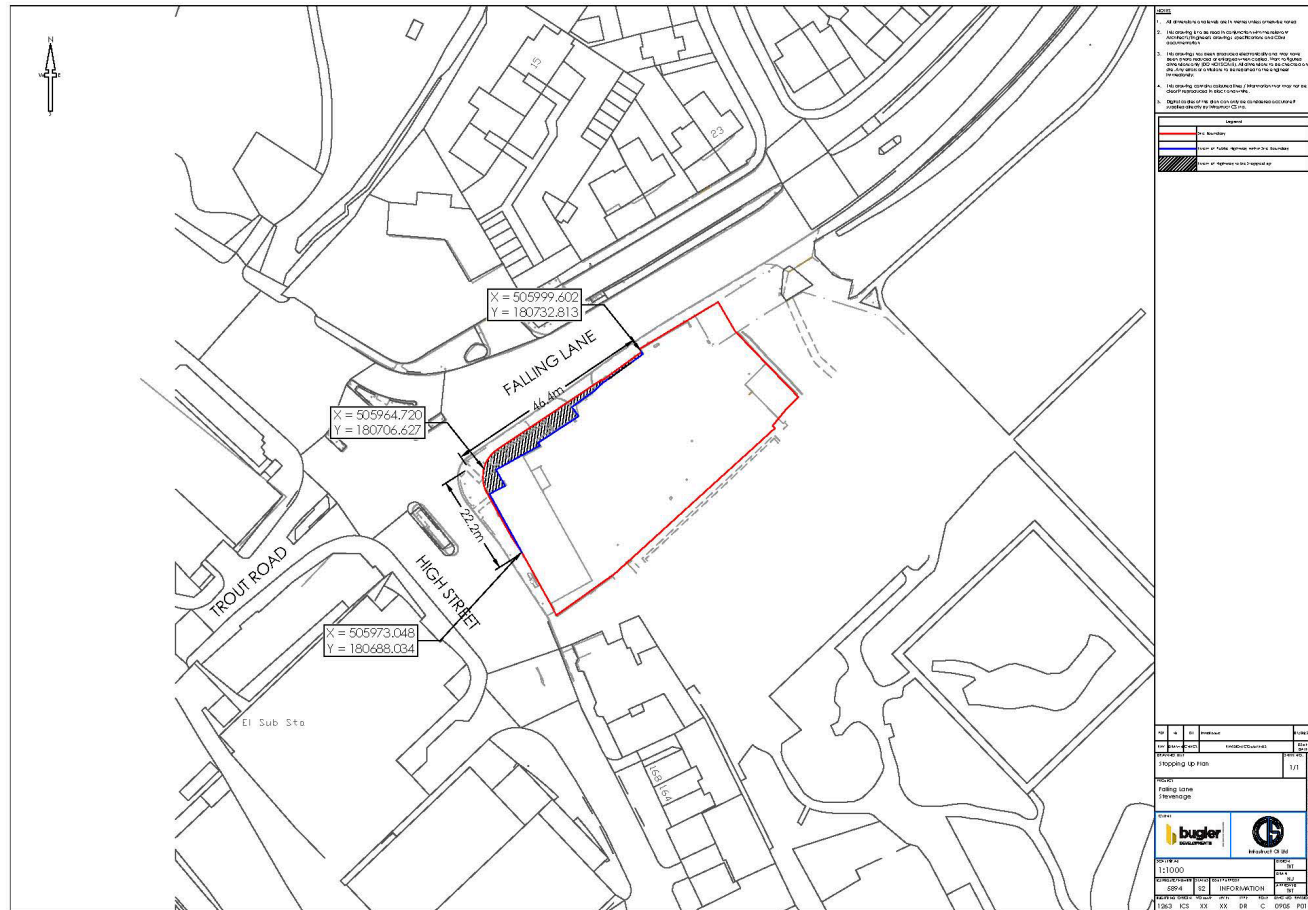

Handwritten signature or initials.