

- Notes
1. All dimensions to be checked onsite prior to any manufacture and production of shop drawings by others
  2. All discrepancies to be reported to Simply Develop(UK) Ltd before works undertaken
  3. Do not scale directly from this drawing for purposes of construction
  4. Drawing to be read in conjunction with relevant consultants and specialist drawings
  5. Drawing in metric
  6. Application boundary based on assumed site boundaries as identified in Topographical survey and should not be regarded as a Title Plan. Refer to separate legal title plan for this information.
  7. No reliance on this drawing should be taken for any setting out site purposes and strictly for Planning and information purposes. Refer to separate consultants drawings for site setting out.
- Copyright of this drawing is retained by Simply Develop (UK) Ltd and issued on the condition it is not reproduced or copied or disclosed to any unauthorised persons either wholly or in part without written consent of Simply Develop (UK) Ltd.

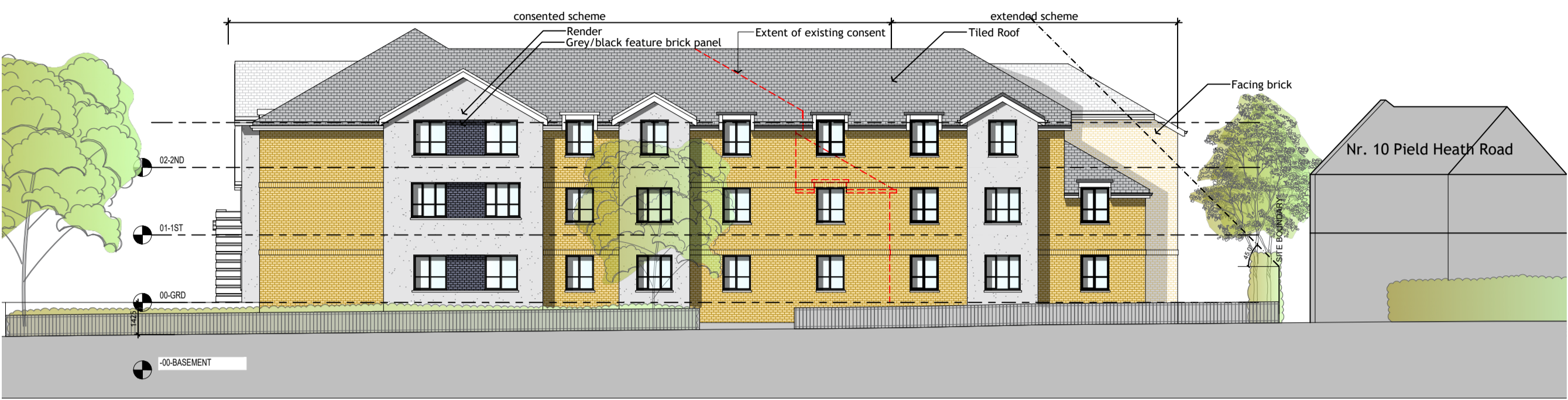

Elevation 1: South-East facing to Pield Heath Road



Elevation 2: South-West facing to Pield Heath Avenue

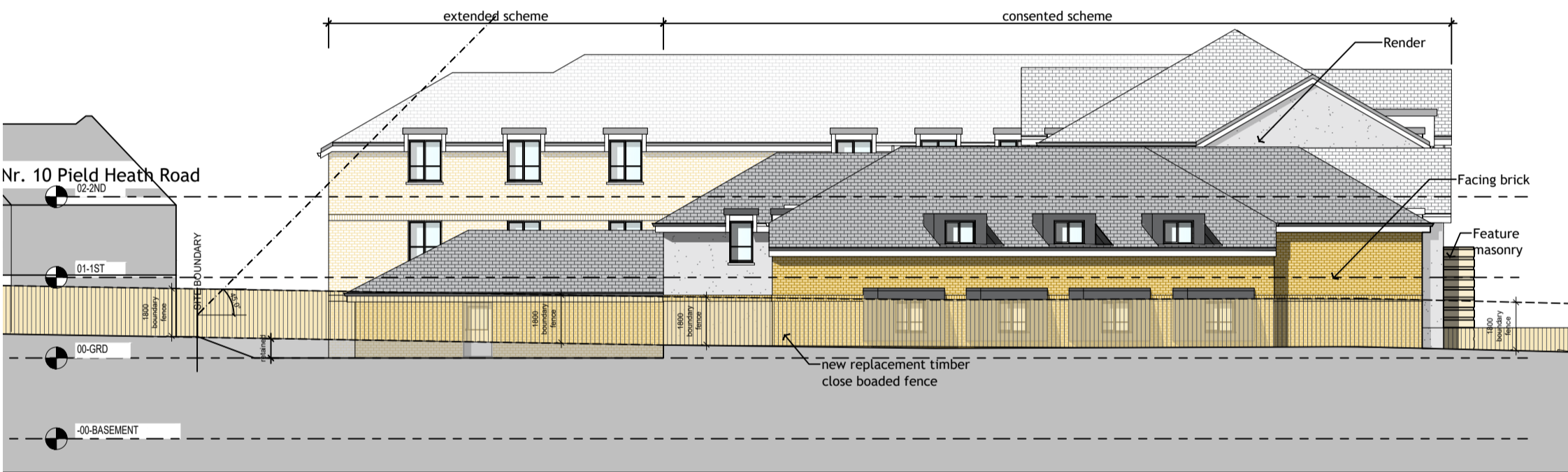

Elevation 3: North-West facing to Nr4 Pield Heath Avenue

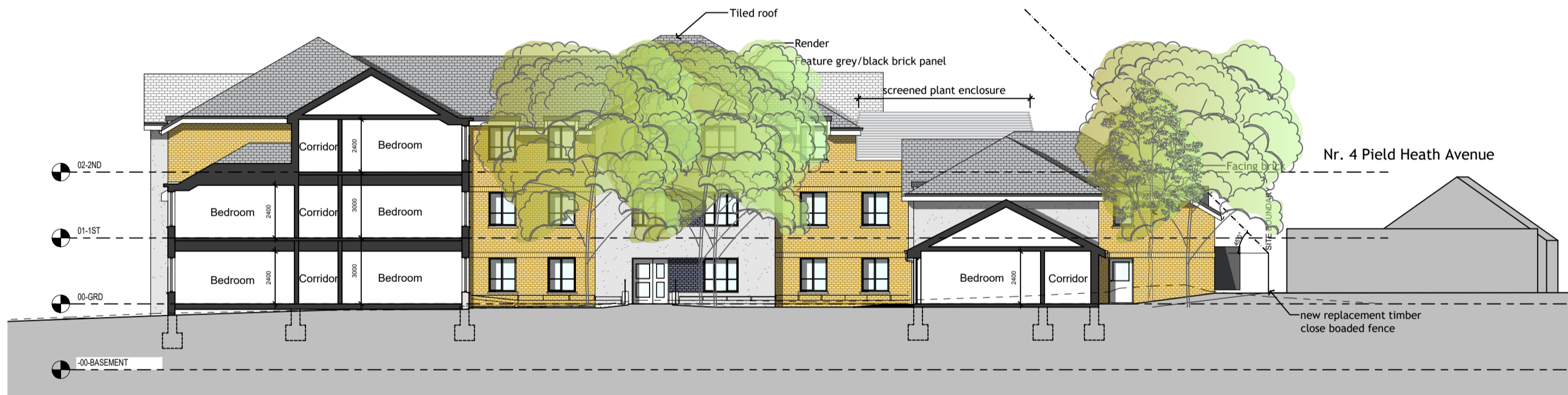

Part Section A-A: North-East facing elevation



Elevation 4: North-east facing garden elevation

DATE		REVISION		INITIALS	
#	#	#	#	#	#

Status

PLANNING

Project  
**PROPOSED 81 BEDROOM CARE HOME**  
**18 PIELD HEATH ROAD, UXBRIDGE**

Description  
**ELEVATIONS & SITE SECTIONS**

Project Nr.	Drawing Nr.	Revision
<b>SDU-104</b>	<b>400</b>	<b>F</b>
Date 25.06.2024	Drawn	Scale 1:200@A1



Simply Develop  
Stewart House,  
Pochard Way,  
Bellshill, ML4 3HB  
Tel: 0141 333 1495  
Web: www.simplyuk.co