

BASEMENT LEVEL

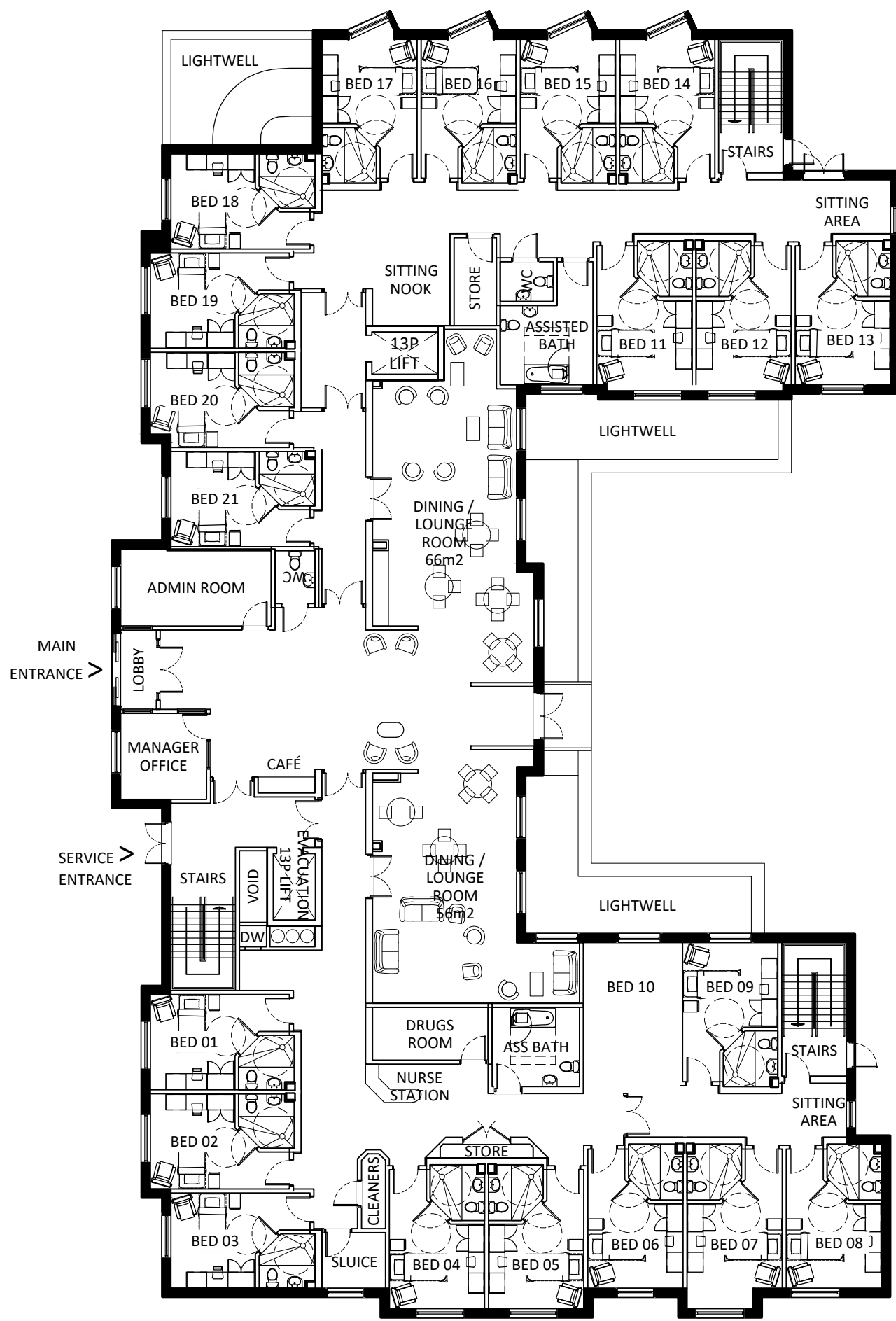

GROUND FLOOR
21 ROOMS

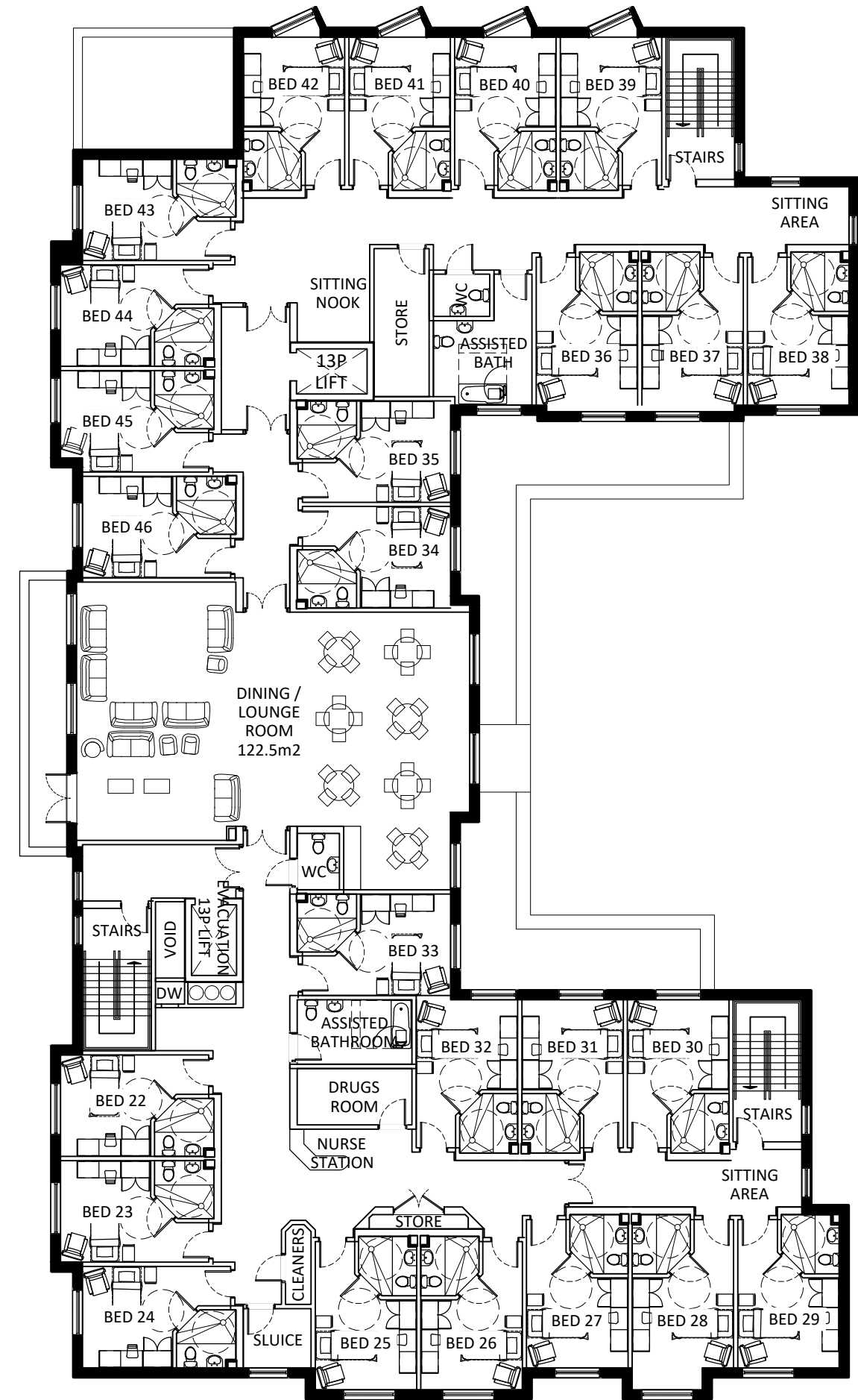

FIRST FLOOR
25 ROOMS

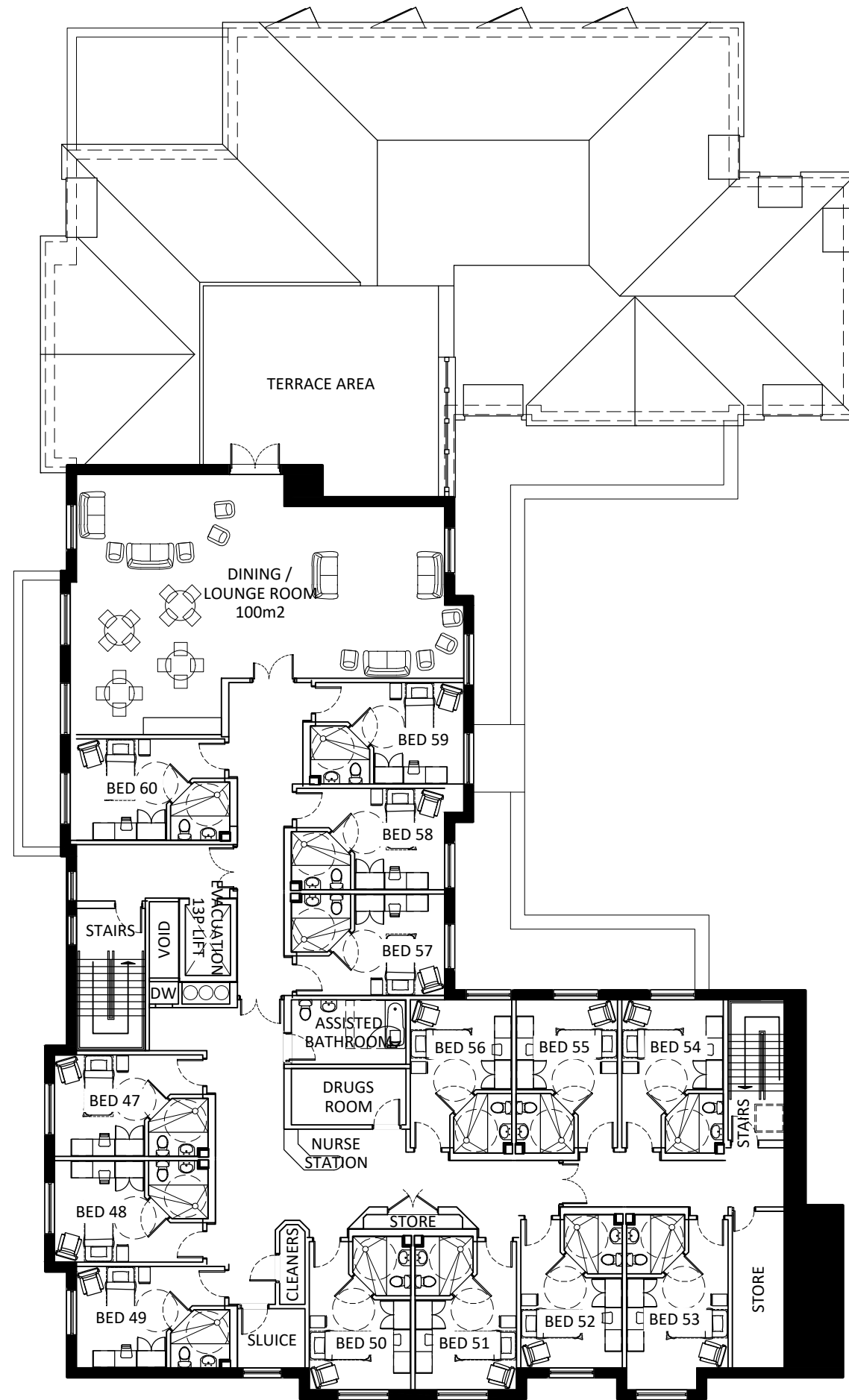

SECOND FLOOR
14 ROOMS

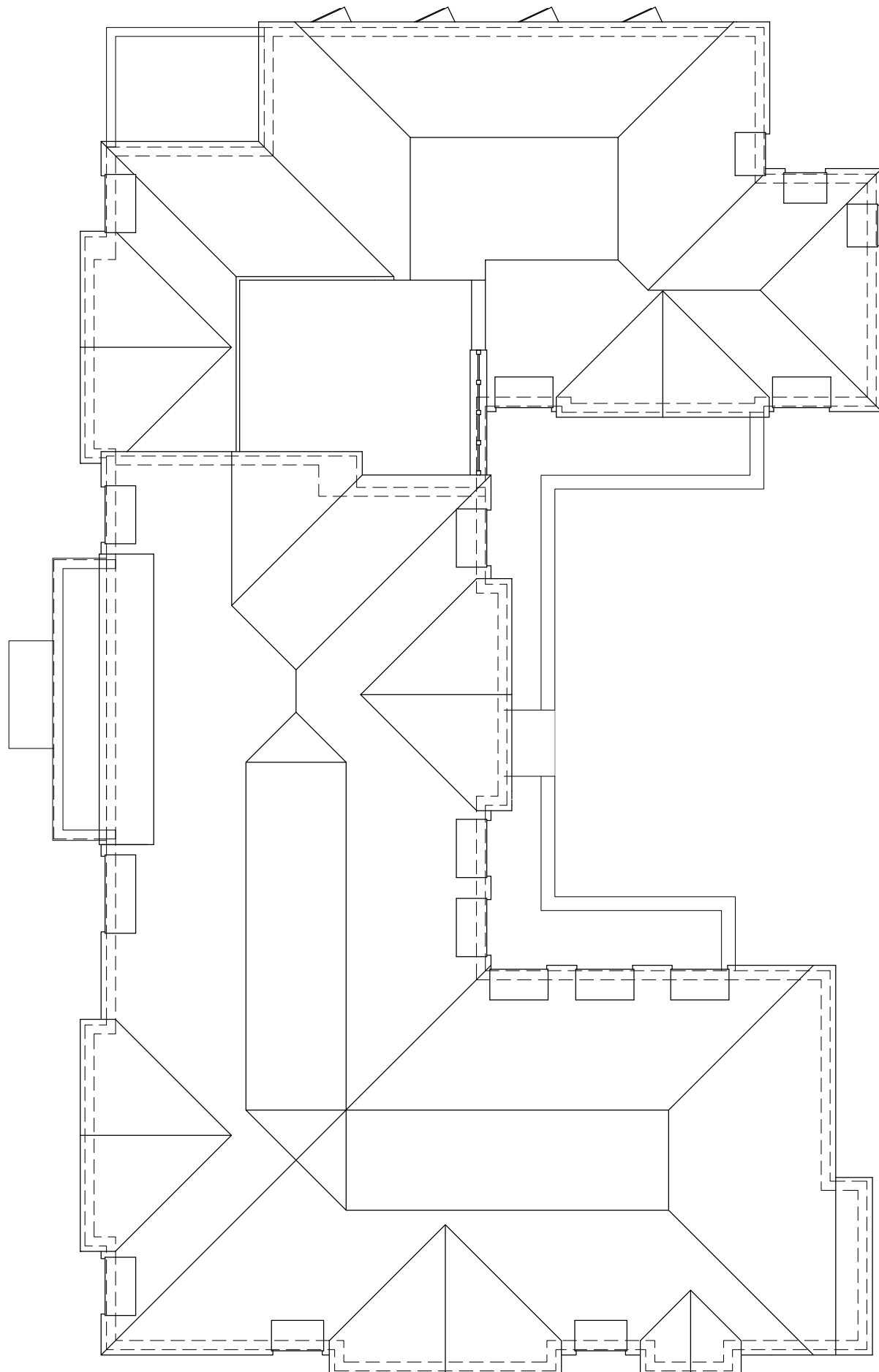



ROOF PLAN

NOTES:

All the en-suite bathrooms are fully accessible and adaptable and designed in accordance with BS 8300-2:2018, sub clause 18.2.

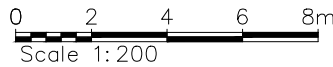
The evacuation lift is close to service entrance will be Gen 2 Life by Otis which is designed in accordance with BS EN 81-76, BS 9991 and/or BS 1999



B	NOTES ADDED TO SUIT PLANNING OFFICERS COMMNTS			7.09.2022	JB	
Rev.	Revision			Date	Drawn	Checked
<div><div></div><div><div>WHITE ROCK DEVELOPMENT <small>LD</small></div><div> Architecture Design Build Project Management M&E Design CDM Advisor </div></div></div> <div><div>139 Vicarage Farm Road Hounslow, Middlesex TW5 0AA Telephone: 0208 577 7277 Email: info@whiterockdevelopments.com</div></div>						

Client **AMARVEER DHATT**

Project **PROPOSED CARE HOME**

Location **18 FIELD HEATH ROAD, UXBRIDGE, UB8 3NF**

Title **PROPOSED FLOOR PLANS**

PLANNING

Scale A1@1:200	Date FEB 2022	Drawn MAB	Checked
For construction purposes dimensions shall not be scaled & figured dimensions must be verified on site before work commences. This drawing is Copyright ©			
Job No. WRD - 098	Drawing No. 11	Revision B	