

Notes

All new work generally shown shaded

Demolition generally shown dotted

- RLA
- WM
- DR
- Roof light above
- Washing machine
- Dryer

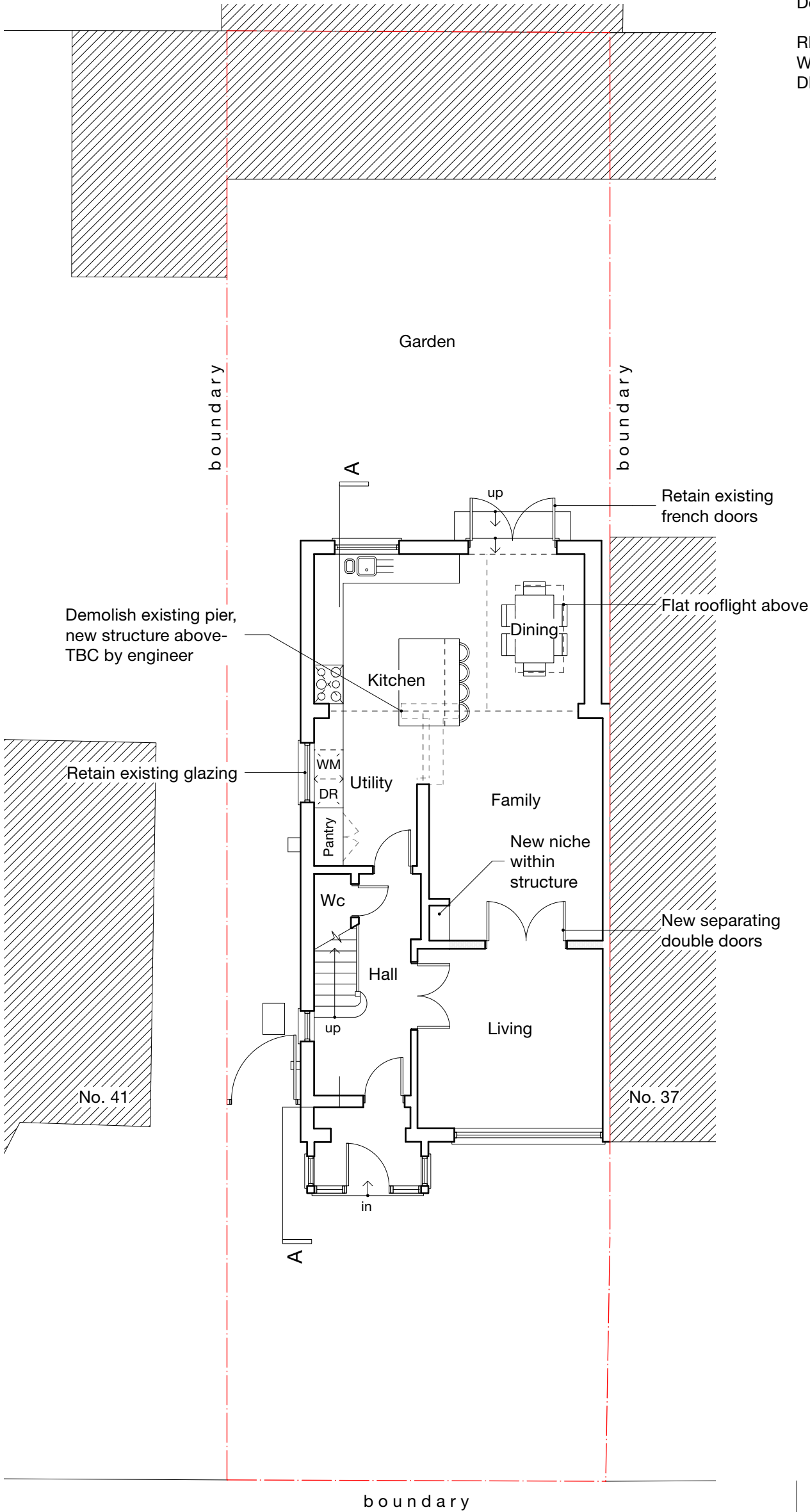

-	-	-	-
Revision notes			

PLAN



www.masonwoodgroup.co.uk
gc@masonwoodgroup.co.uk
+44 7498 589399

client
Mr & Mrs Jass

project
39 Belmore Avenue Hayes UB4 0RB

drawing
PROPOSED GROUND FLOOR PLAN

Nov. 2021

work stage
3

scale
1:100 at A3

drawing no
D01

project no
2021.046

revision
-

Notes

All new work generally shown shaded

Demolition generally shown dotted

- W
- RL
- RLA
- E/s
- Wardrobe
- Roof light
- Roof light above
- En-suite

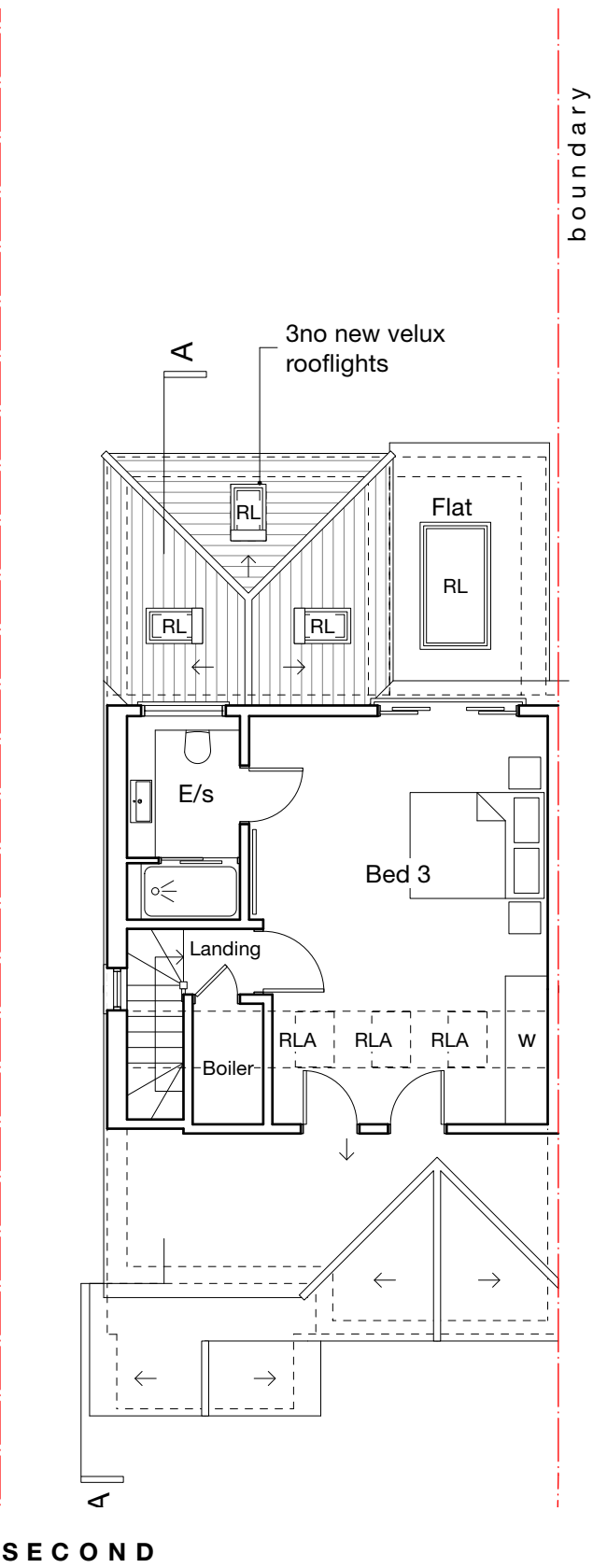
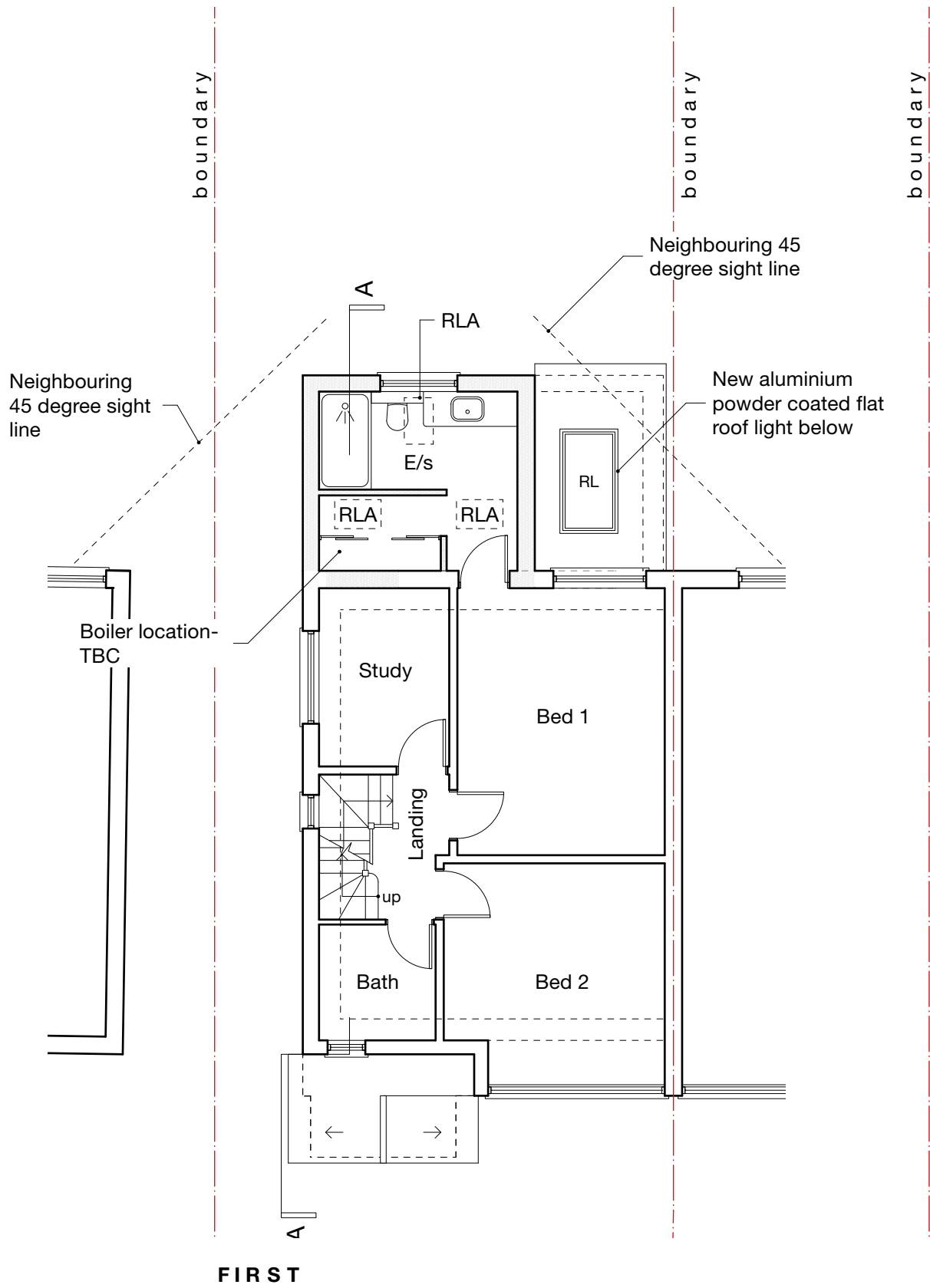

B	10/08/22	GC	45 degree sight line added as per officers email dated 10/08/22
A	01/08/22	GC	Further information added

Revision notes

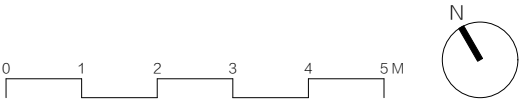

PLANNING



MASONWOOD
DESIGN

client
Mr & Mrs Jass

project
39 Belmore Avenue Hayes UB4 0RB

drawing
PROPOSED FIRST +
SECOND FLOOR PLANS

date
Nov. 2021

scale
1:100 at A3

project no
2021.046

work stage
3

drawing no
D02

revision
B

www.masonwoodgroup.co.uk
gc@masonwoodgroup.co.uk
+44 7498 589399

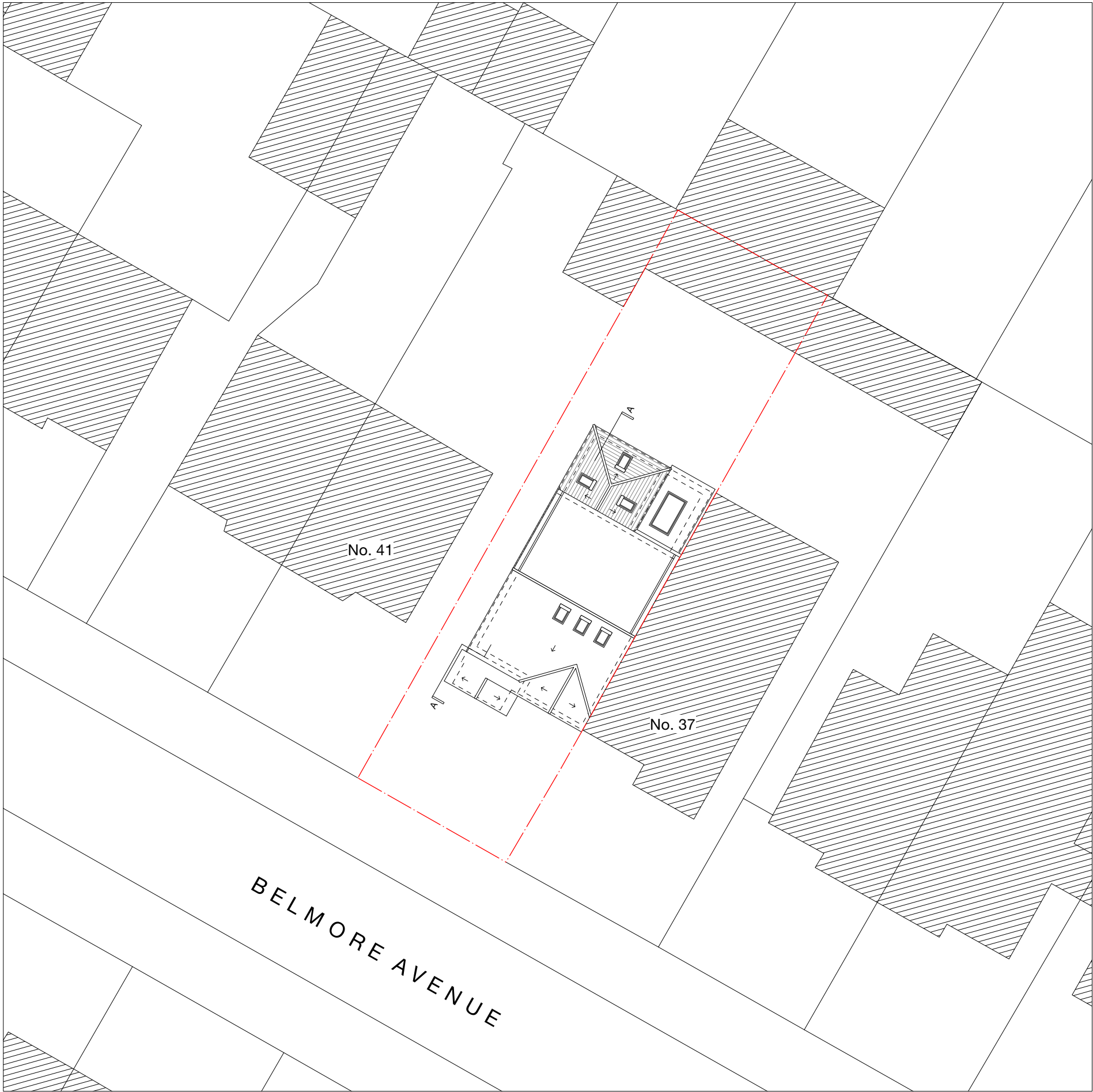

Notes

All new work generally shown shaded

Demolition generally shown dotted

-	-	-	-	-
Revision notes				

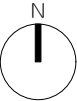



www.masonwoodgroup.co.uk
gc@masonwoodgroup.co.uk
+44 7498 589399

client
Mr & Mrs Jass

project
39 Belmore Avenue Hayes UB4 0RB

drawing
PROPOSED SITE PLAN

date Nov. 2021	scale 1:200 at A3	project no 2021.046
work stage 3	drawing no D03	revision -

- Notes
- All new work generally shown shaded
- Demolition generally shown dotted
- C Cupboard

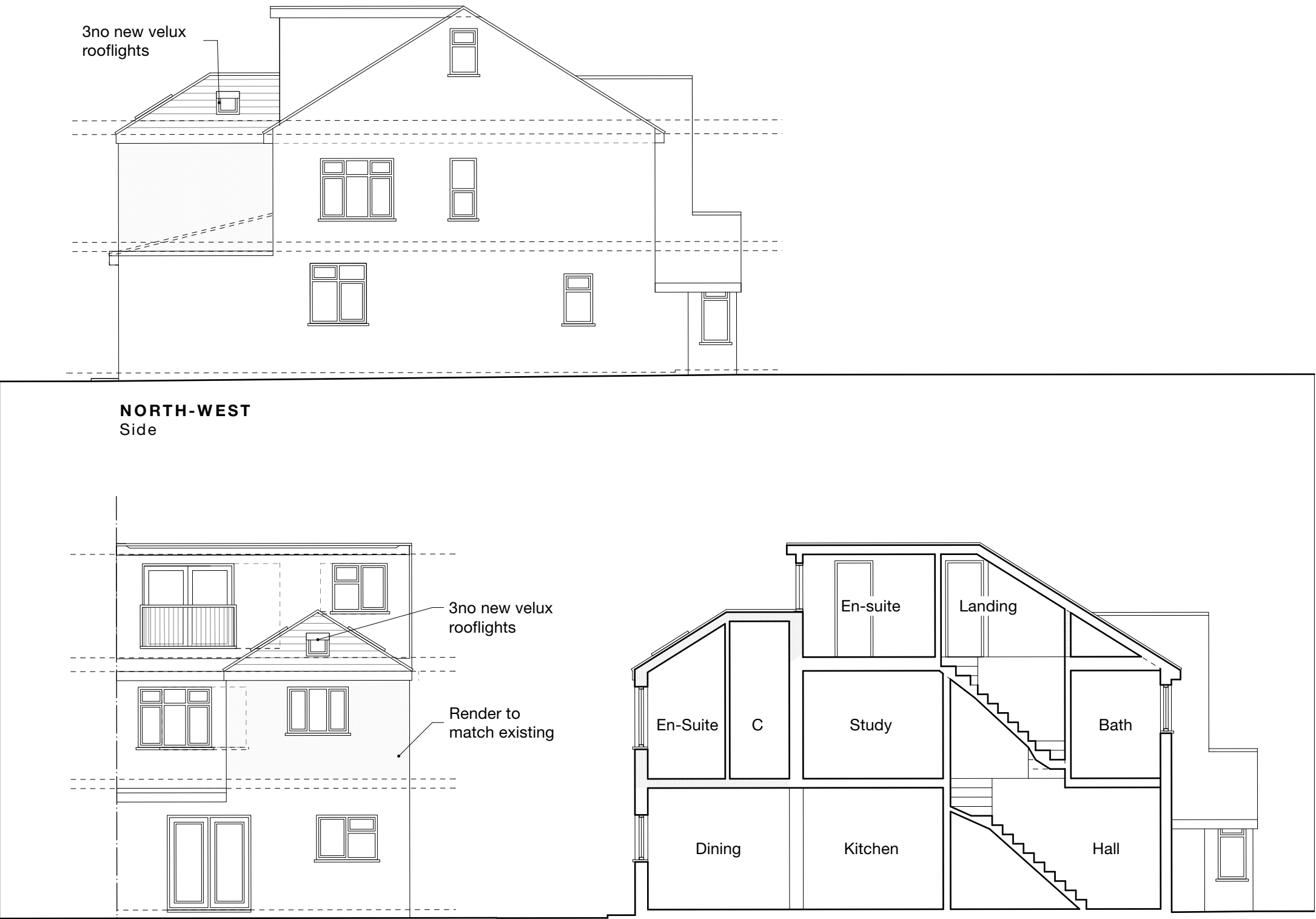

A	01/08/22	GC	Further information added
Revision notes			

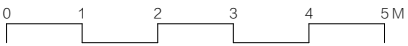



MASONWOOD
DESIGN

client
Mr & Mrs Jass

project
39 Belmore Avenue Hayes UB4 0RB

drawing
PROPOSED ELEVATIONS

date
Nov. 2021

work stage
3

scale
1:100 at A3

drawing no
D04

project no
2021.046

revision
A

www.masonwoodgroup.co.uk

gc@masonwoodgroup.co.uk

+44 7498 589399

Notes

All new work generally shown shaded

Demolition generally shown dotted

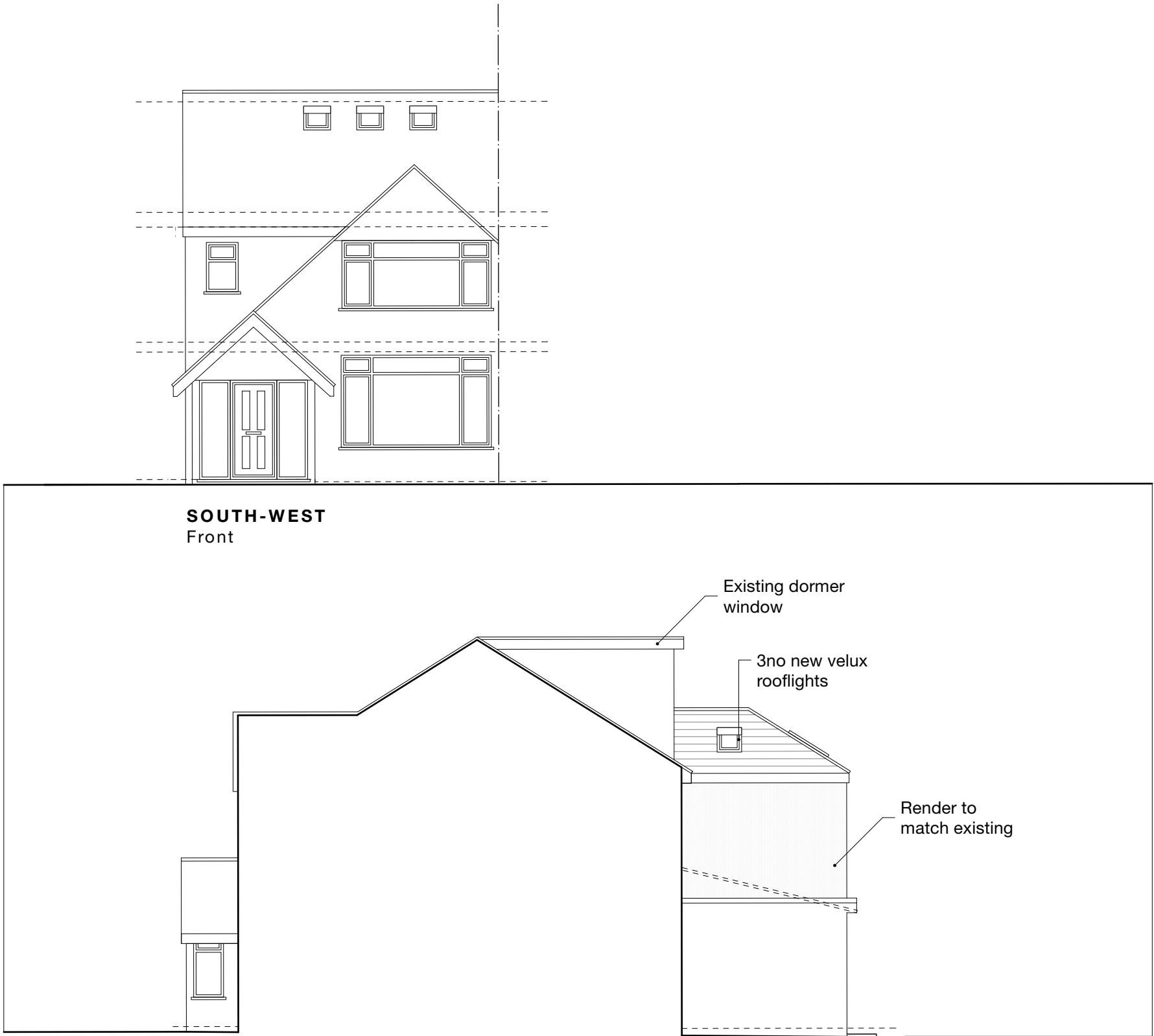

SOUTH-WEST
Front

SOUTH- EAST
Part Section - Part Side

A	01/08/22	GC	Further information added
Revision notes			





MASONWOOD
DESIGN

www.masonwoodgroup.co.uk
gc@masonwoodgroup.co.uk
+44 7498 589399

client
Mr & Mrs Jass

project
39 Belmore Avenue Hayes UB4 0RB

drawing
PROPOSED ELEVATIONS

date Nov. 2021	scale 1:100 at A3	project no 2021.046
work stage 3	drawing no D05	revision A