

1 : 1250

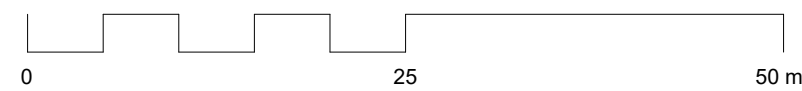

② 1 : 500



REV.	HISTORY DESCRIPTION	DATE
------	---------------------	------

GENERAL NOTES

1. ALL NOTES APPLICABLE UNLESS NOTED OTHERWISE - FOR ANY CLARIFICATION, CONTACT CONSULT. DRAWINGS MUST BE READ IN CONJUNCTION WITH ALL RELEVANT PROJECT DOCUMENTS.

2. DRAWINGS AND CALCULATIONS MUST BE APPROVED BY THE LOCAL AUTHORITY OR AN APPROVED BUILDING CONTROL INSPECTOR BEFORE WORK BEGINS. ANY WORKS CARRIED OUT BEFORE SUCH APPROVAL IS DONE SOLELY AT THE CONTRACTOR'S / OWNER'S OWN RISK. NO WORKS RELATING TO THESE DRAWINGS & ASSOCIATED CALCULATIONS SHOULD BE CARRIED OUT IF 'CONDITIONAL APPROVAL' IS GRANTED BY THE LOCAL AUTHORITY.

3. CONTRACTOR IS FULLY RESPONSIBLE FOR IDENTIFYING ALL REQUIRED STAGES OF INSPECTIONS AND NOTIFYING THE BUILDING CONTROL OFFICER, LOCAL AUTHORITY OR AN APPROVED BUILDING CONTROL INSPECTORS. EACH MAY HAVE SPECIFIC REQUIREMENTS THAT MUST BE ADHERED TO.

4. CLIENT IS RESPONSIBLE FOR ENSURING THAT ALL PERSONNEL INVOLVED IN THE PROJECT ARE COMPETENT AND EXPERIENCED. ALL WORKMANSHIP AND MATERIALS MUST COMPLY WITH CURRENT BS EN STANDARDS, CODES OF PRACTICE, AND GOOD BUILDING PRACTICES.

5. ALL MEASUREMENTS MUST BE CHECKED ON SITE AND NOT SCALED FROM THIS DRAWING. ANY DISCREPANCIES ARE TO BE REPORTED TO THE ARCHITECT. WHERE APPLICABLE, THE PARTY WALL ETC. ACT 1996 MUST BE AGREED WITH ADJOINING NEIGHBOURS PRIOR TO ANY WORKS. TO THE SATISFACTION OF THE LOCAL AUTHORITY INSPECTOR. ALL GUTTERS, FOUNDATIONS, AND DOWNPIPS MUST REMAIN WITHIN THE BOUNDARY LINES OF THE SUBJECT PROPERTY. ALL PLANS ARE SUBJECT TO FULL PLANS APPROVAL BY BUILDING CONTROL AND NOT TO BE UNDERTAKEN UNDER A BUILDING NOTICE.

CLIENT & SITE ADDRESS
DR. SHAMOON

17 HIGHFIELD DRIVE, ICKENHAM,
UXBRIDGE UB10 8AW

TITLE

LOCATION & SITE PLANS / EXISTING & PROPOSED PLANS

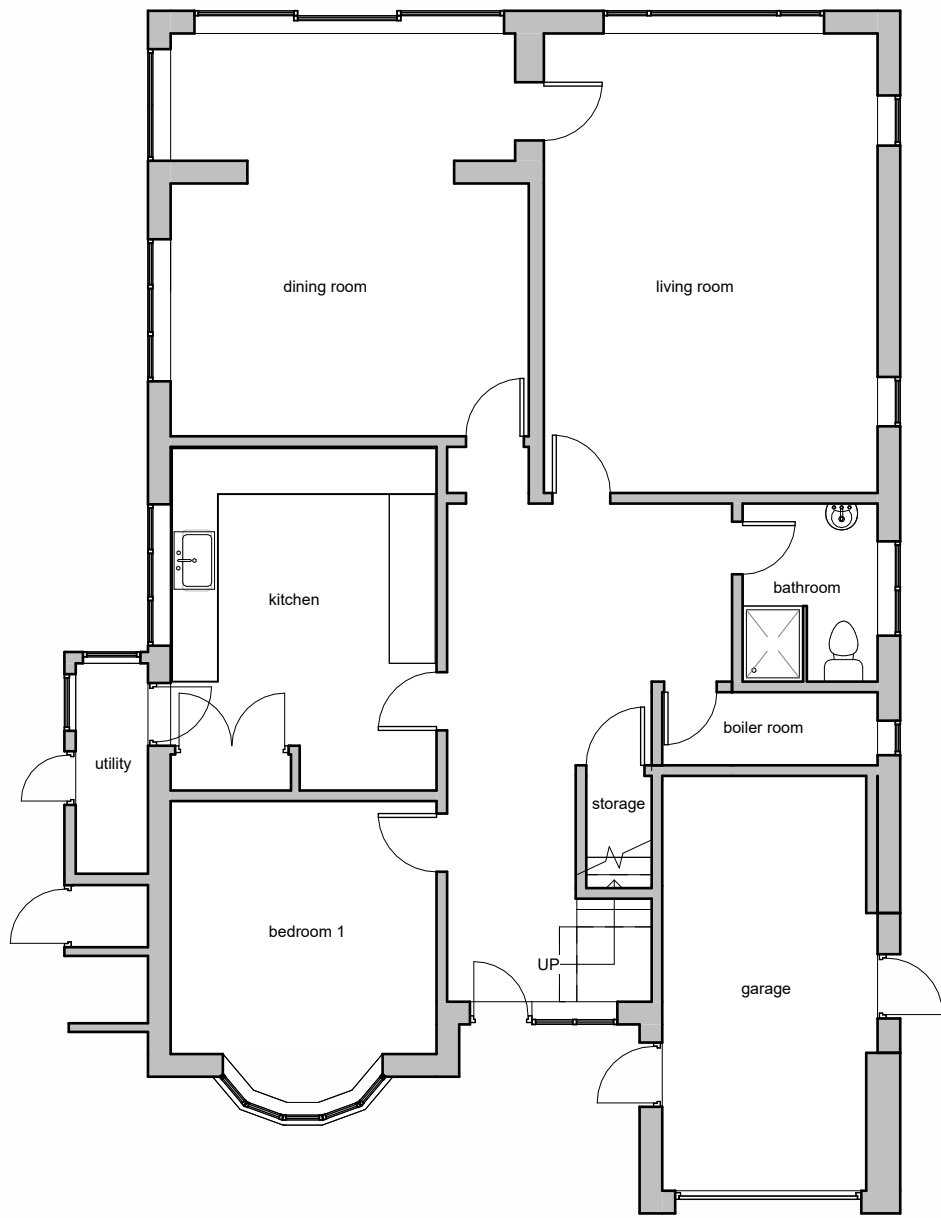

3 00_Ground_Existing
1 : 100

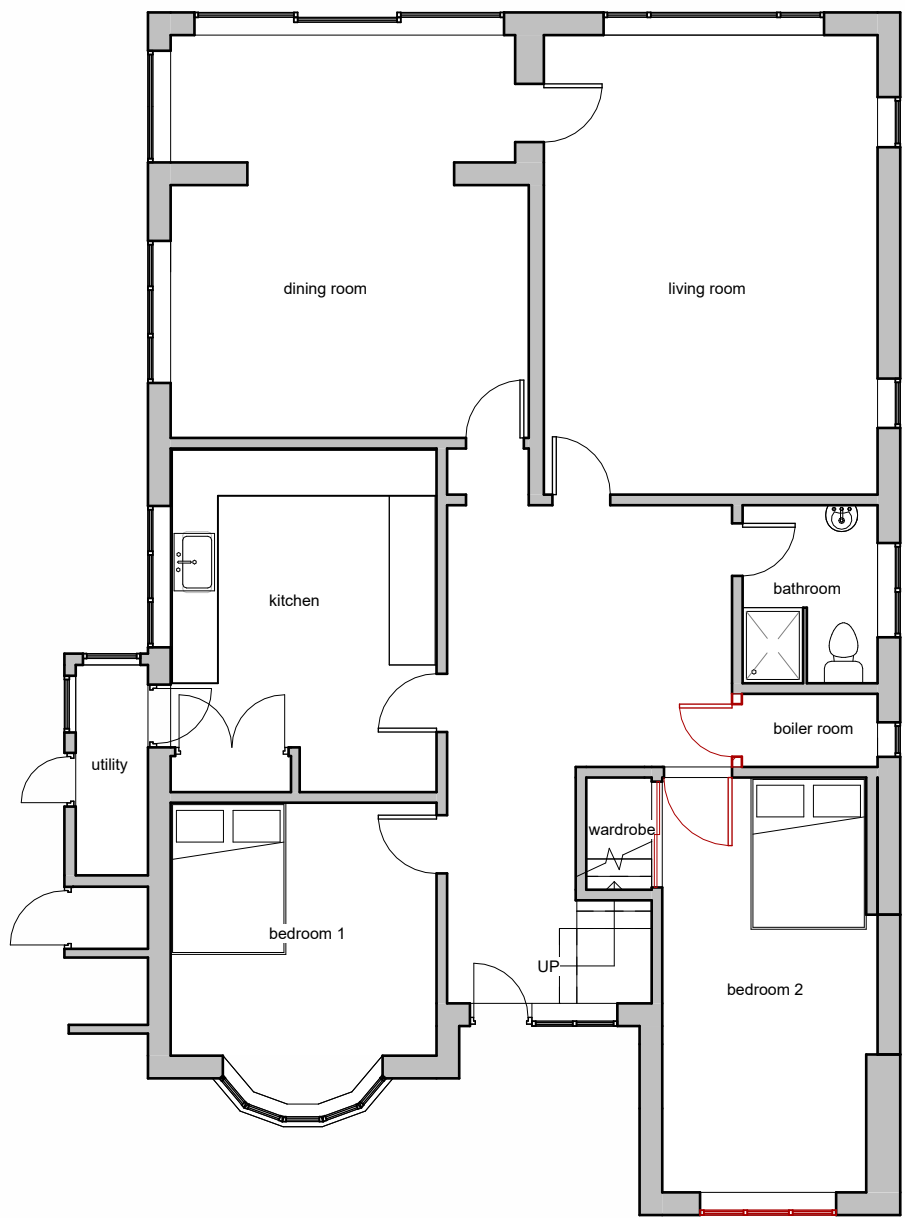

8 00_Ground_Proposal
1 : 100



4 Front_Existing
1 : 100



6 Rear_Existing
1 : 100



9 Front_Proposed
1 : 100



11 Rear_Proposed
1 : 100



5 LH Side_Existing
1 : 100



7 RH Side_Existing
1 : 100



10 LH Side_Proposed
1 : 100



12 RH Side_Proposed
1 : 100

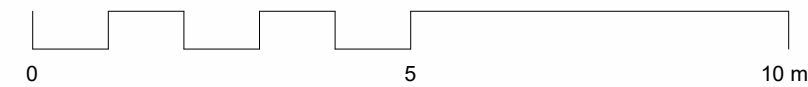

REV	REVISION DESCRIPTION	DATE
-----	----------------------	------

GENERAL NOTES

- ALL NOTES APPLICABLE TO ALL SHEETS OF THIS DRAWING. FOR ANY CLARIFICATION CONTACT CONSULTANT IMMEDIATELY. FOR ANY CLARIFICATION CONTACT CONSULTANT IMMEDIATELY. FOR ANY CLARIFICATION CONTACT CONSULTANT IMMEDIATELY.
- DRAWINGS AND CALCULATIONS MUST BE APPROVED BY THE LOCAL AUTHORITY. ANY WORKS CARRIED OUT WITHOUT SUCH APPROVAL IS UNLAWFUL. THE CONTRACTOR'S LIABILITY FOR SUCH WORKS IS LIMITED TO THE EXTENT OF THE CONTRACT. THE CONTRACTOR'S LIABILITY FOR SUCH WORKS IS LIMITED TO THE EXTENT OF THE CONTRACT.
- CONTRACTOR IS FULLY RESPONSIBLE FOR IDENTIFYING ALL EXISTING UTILITIES AND SERVICES AND FOR OBTAINING THE NECESSARY PERMISSIONS FROM THE LOCAL AUTHORITY. THE CONTRACTOR'S LIABILITY FOR SUCH WORKS IS LIMITED TO THE EXTENT OF THE CONTRACT.
- ALL MEASUREMENTS MUST BE TAKEN TO THE FACE OF THE WORK. ALL MEASUREMENTS MUST BE TAKEN TO THE FACE OF THE WORK. ALL MEASUREMENTS MUST BE TAKEN TO THE FACE OF THE WORK.

CLIENT & SITE ADDRESS

DR. SHAMMOO
17 HIGHFIELD DRIVE, ICKENHAM,
UXBRIDGE UB10 5AW

TITLE

EXISTING & PROPOSED ELEVATIONS

DRAWN BY: HK	CHECKED BY: HM
DRAWING NO: 62	SCALE: 1:100(A1)
DATE: NOV 2025	REV:

Consilio

DESIGN PLANNING ENGINEERING ARCHITECTURAL

21, ARDYLE HOUSE, 76 JOEL STREET
NORTHWOOD HILL, MIDDLESEX, HA6 1LL

+44 (0) 1454 932 288 / +44 (0) 1923 853 585

WWW.CONSILIO-GROUP.CO.UK