

This diagram shows the 'Open Plan' and 'Reception' areas. The 'Open Plan' area includes a kitchenette with a sink and stove, a dining table with four chairs, and a reception desk. The 'Reception' area is a large open space. Dimensions include a total width of 5548 and a height of 4000. A staircase labeled 'UP' is located near the reception area. A red dashed line indicates a 900-unit dimension for a specific area.

The floor plan shows the following rooms and features:

- Bedroom 1:** Located at the bottom right, measuring 10'0" x 11'0".
- Bedroom 2:** Located at the top right, measuring 10'0" x 11'0".
- Bedroom 3:** Located at the bottom left, measuring 10'0" x 11'0".
- Bathroom:** Located at the top left, measuring 5'0" x 7'0".
- Staircase:** Located in the center, with stairs going "DN" (down) and "UP".
- Dimensions:** The overall width of the plan is 20'0" and the overall depth is 22'0".
- Notes:** A note indicates "1.40 fall" with an arrow pointing to the staircase.

<div>DISCLAIMER</div> <div>THESE ARE THE PLANNING DRAWINGS AND SHOULD NOT BE USED FOR STRUCURAL CALCULATIONS OR ANY ENGINEERING PURPOSES.</div>	<div>IMPORTANT NOTE:</div> <div>1- ALL GUTTERS, FOUNDATIONS AND DOWN PIPES TO REMAIN WITHIN THE BOUNDARY LINES OF THE SUBJECT PROPERTY</div> <div>2- ALL PLANS ARE SUBJECT TO FULL PLANS APPROVAL BY BUILDING CONTROL, NOT BUILDING NOTICE.</div>	Revision	Description	Date	<div>DESCRIPTION:</div> <div>Single storey rear extension</div>	<div>CLIENT / JOB ADDRESS:</div> <div>Mr and Mrs Herson</div> <div>118 WEST END RD</div> <div>RUISLIP</div> <div>HA4 6DS</div>	DRAWING TITLE		PLANNING APPLICATION	
							SCALE	1:100, 1:500 & 1:1250 @A1		
							DATE	AUG/2021		
							REF	A101 + A102		
							DRAFT	1		
THIS DRAWING IS SUBJECT TO COPYRIGHT DO NOT REPRODUCE THIS DRAWING WITHOUT PRIOR PERMISSION FROM ARCHITECT										

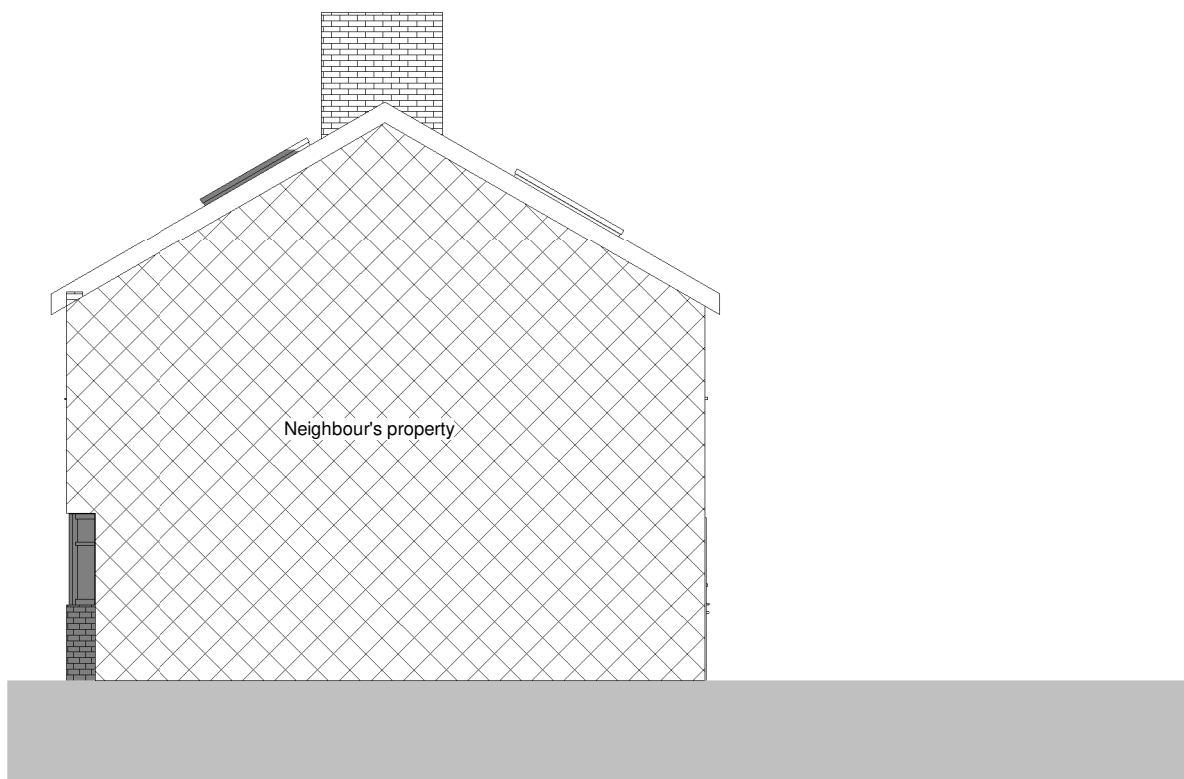

East elevation - Existing
1 : 100

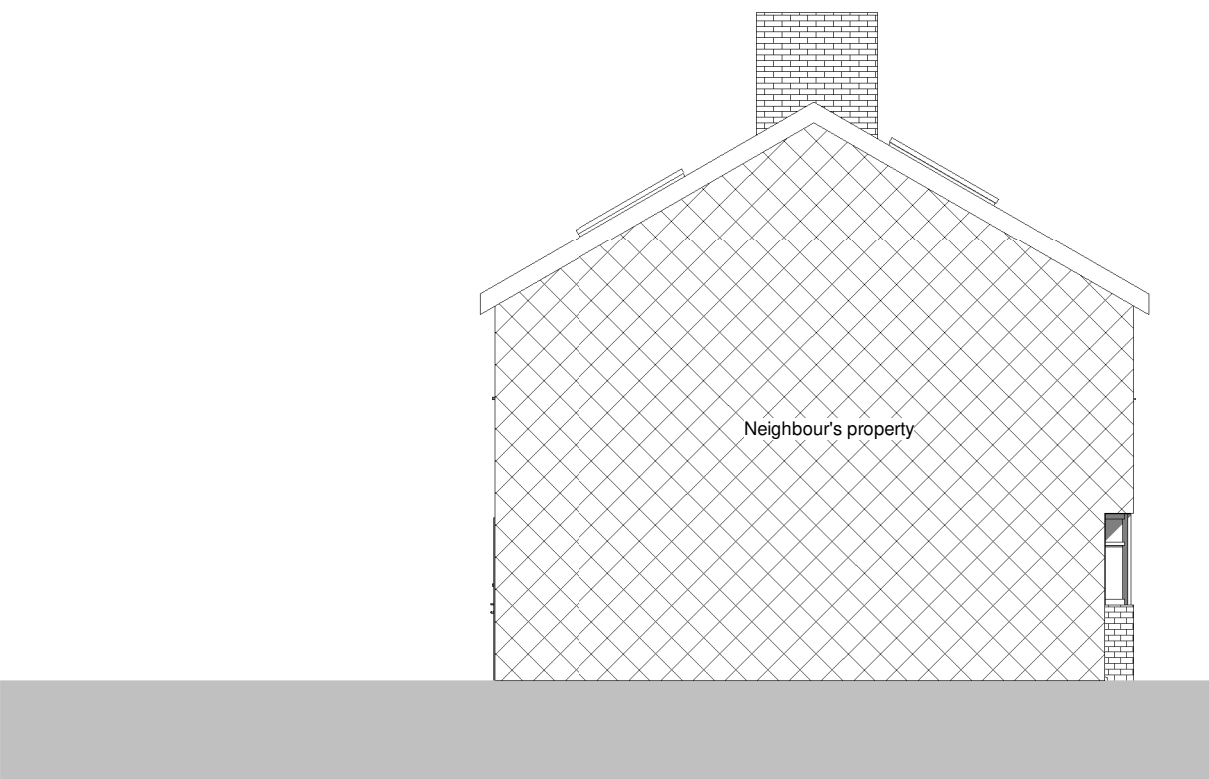

West elevation - Existing
1 : 100



Front elevation - Existing
1 : 100



Rear elevation - Existing
1 : 100

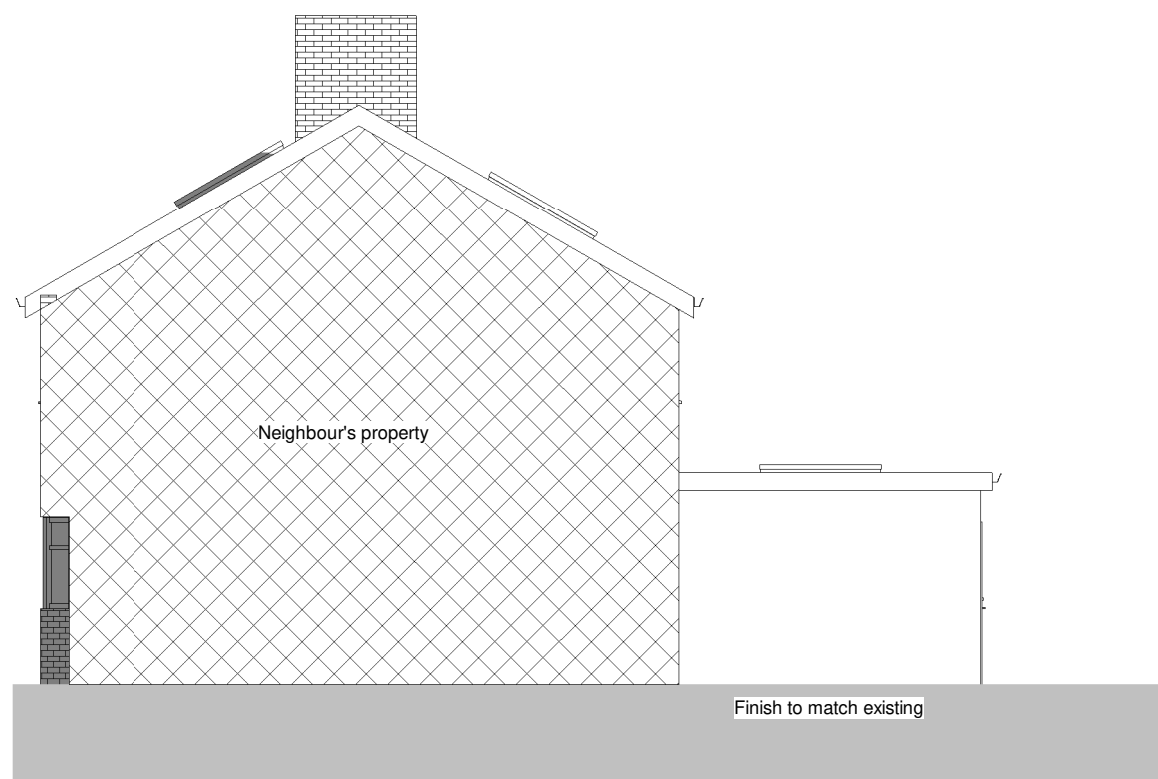

East elevation - Proposed
1 : 100

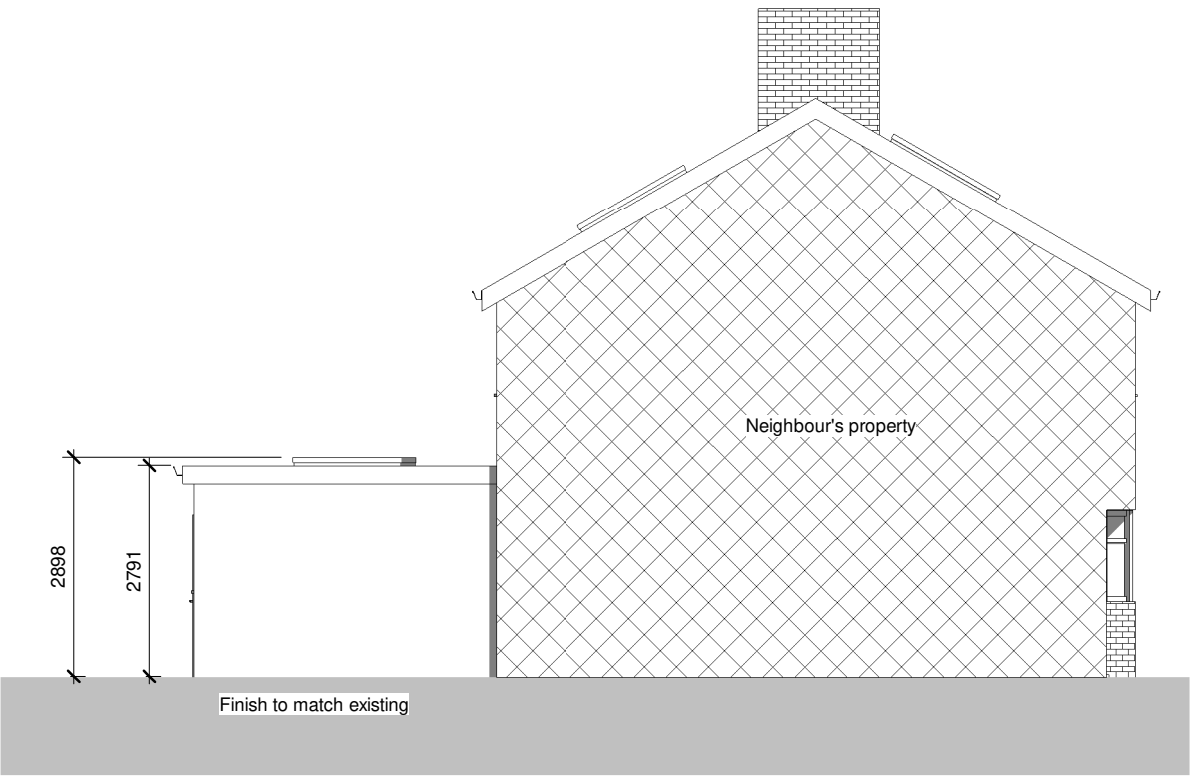

West elevation - Proposed
1 : 100



Front elevation - Proposed
1 : 100



Rear elevation - Proposed
1 : 100

<div>DISCLAIMER</div> <div>THESE ARE THE PLANNING DRAWINGS AND SHOULD NOT BE USED FOR STRUCURAL CALCULATIONS OR ANY ENGINEERING PURPOSES.</div>	<div>IMPORTANT NOTE:</div> <div>1- ALL GUTTERS, FOUNDATIONS AND DOWN PIPES TO REMAIN WITHIN THE BOUNDARY LINES OF THE SUBJECT PROPERTY</div> <div>2- ALL PLANS ARE SUBJECT TO FULL PLANS APPROVAL BY BUILDING CONTROL, NOT BUILDING NOTICE.</div>	Revision	Description	Date	<div>DESCRIPTION:</div> <div>Single storey rear extension</div>	<div>CLIENT / JOB ADDRESS:</div> <div>Mr and Mrs Herson</div> <div>118 WEST END RD</div> <div>RUISLIP</div> <div>HA4 6DS</div>	<div>DRAWING TITLE</div> <div>PLANNING APPLICATION</div>	
							SCALE	1:100, 1:500 & 1:1250 @A1
							DATE	AUG/2021
							REF	A101 + A102
							DRAFT	1
THIS DRAWING IS SUBJECT TO COPYRIGHT DO NOT REPRODUCE THIS DRAWING WITHOUT PRIOR PERMISSION FROM ARCHITECT								