

PROPOSED GROUND FLOOR PLAN

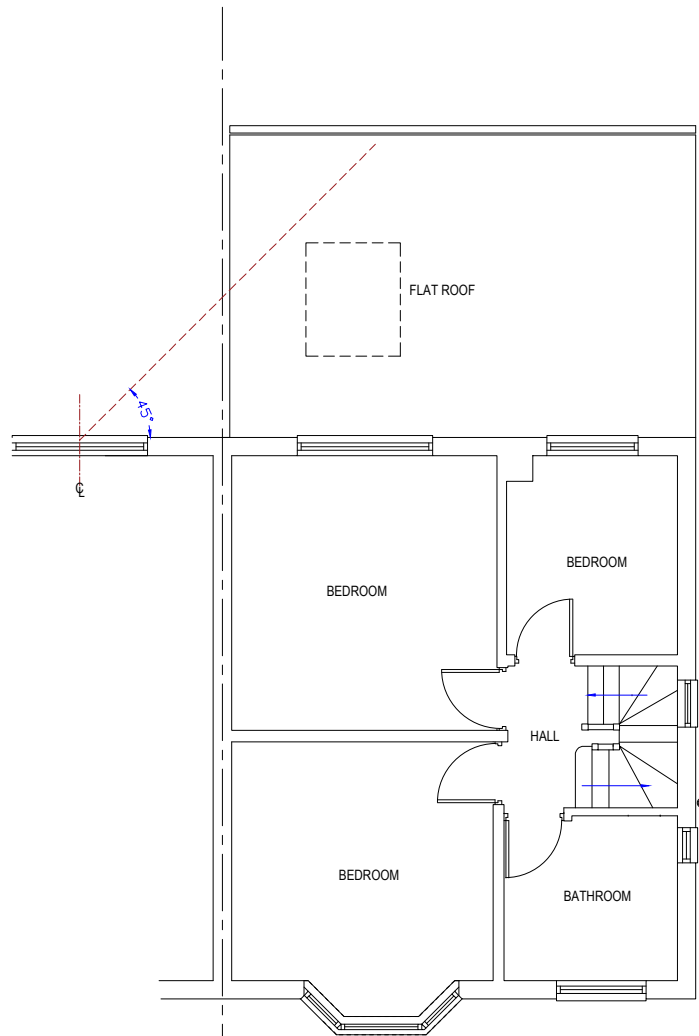

EXISTING FIRST FLOOR PLAN

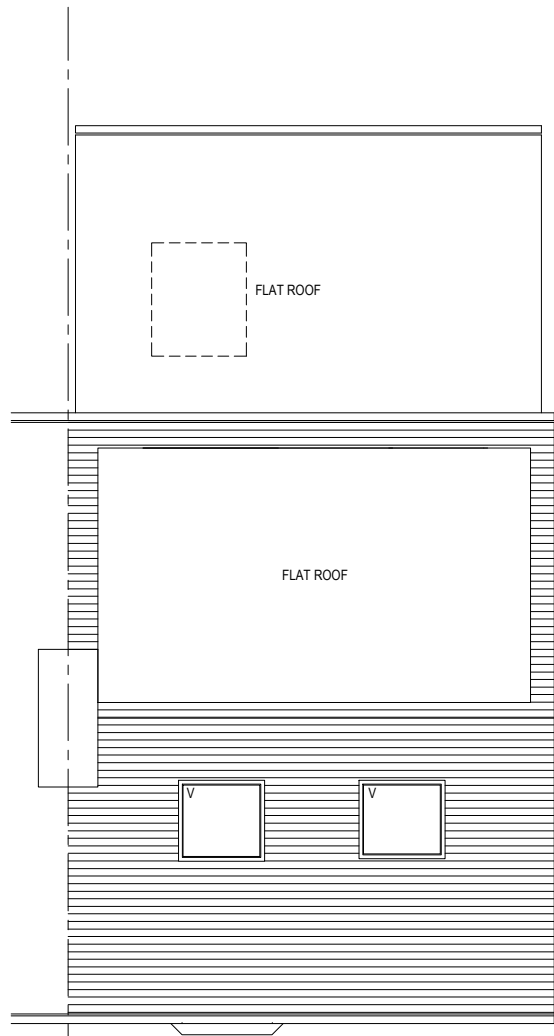

EXISTING ROOF PLAN

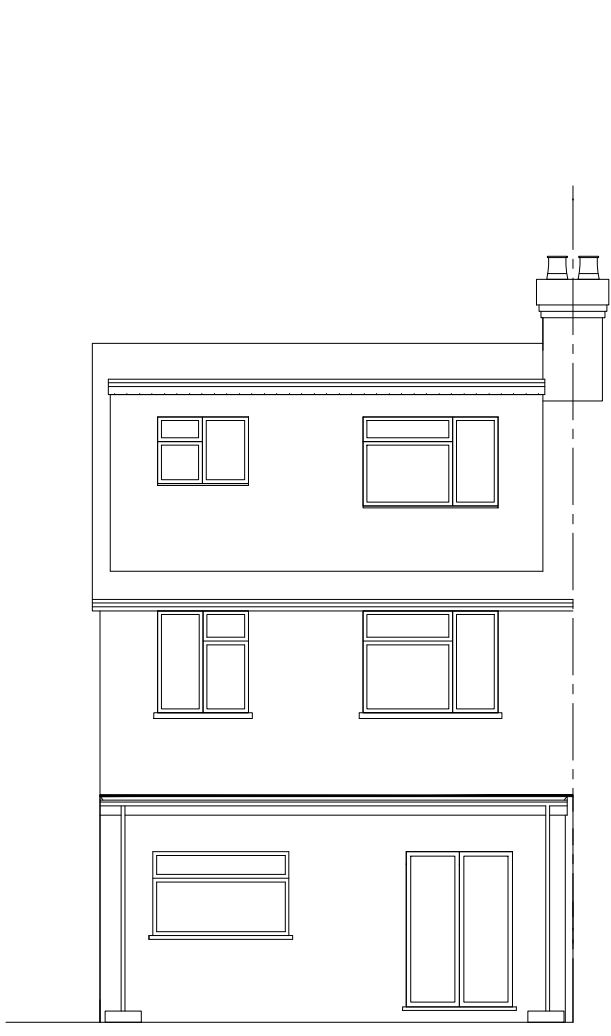

PROPOSED REAR ELEVATION

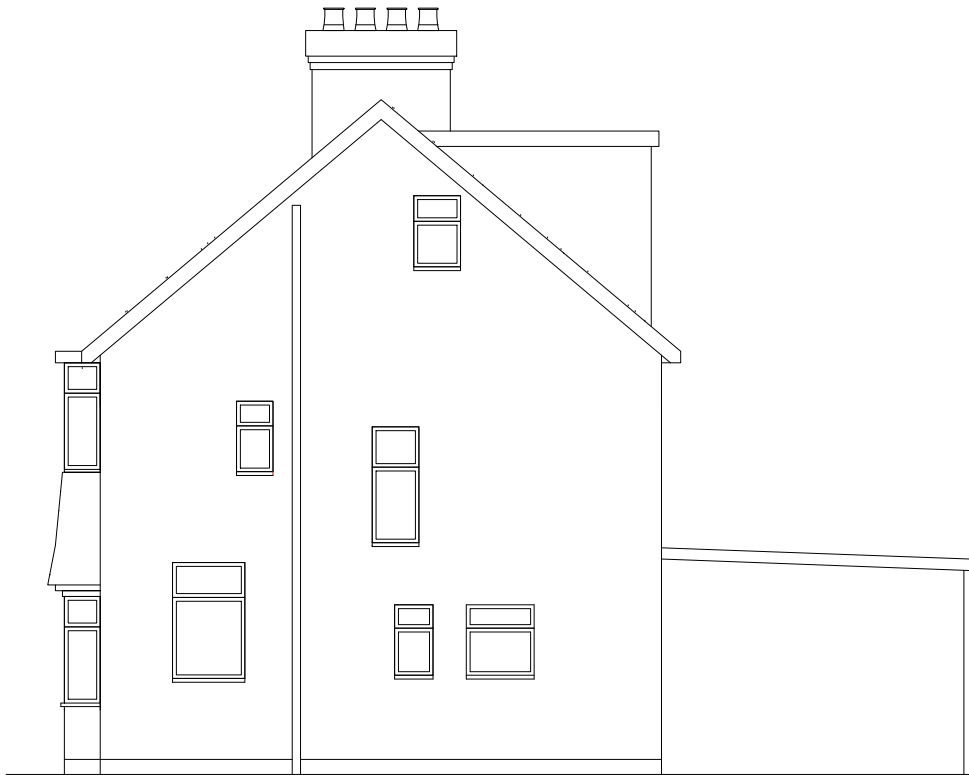

PROPOSED RIGHT ELEVATION

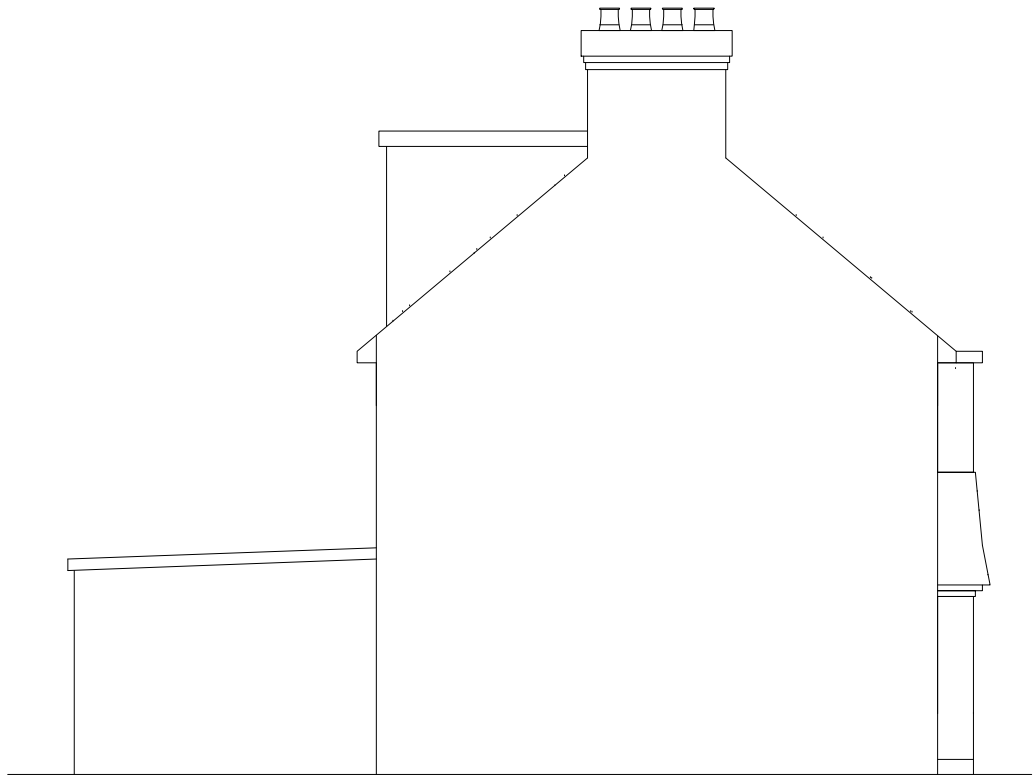

PROPOSED SIDE ELEVATION



PROJECT:	91 Kingsway, Hayes, UB3 2TX
DRAWING:	Existing Floor Plans & Elevations
SCALE:	1: 100. @A3
DATE:	OCT 2022
PAGE NO:	91 / P / 2022 - 102
STATUS:	PLANNING DRAWINGS
	
<p>All dimensions to be checked on site prior to CONSTRUCTION.</p>	