

PROPOSED GROUND FLOOR PLAN

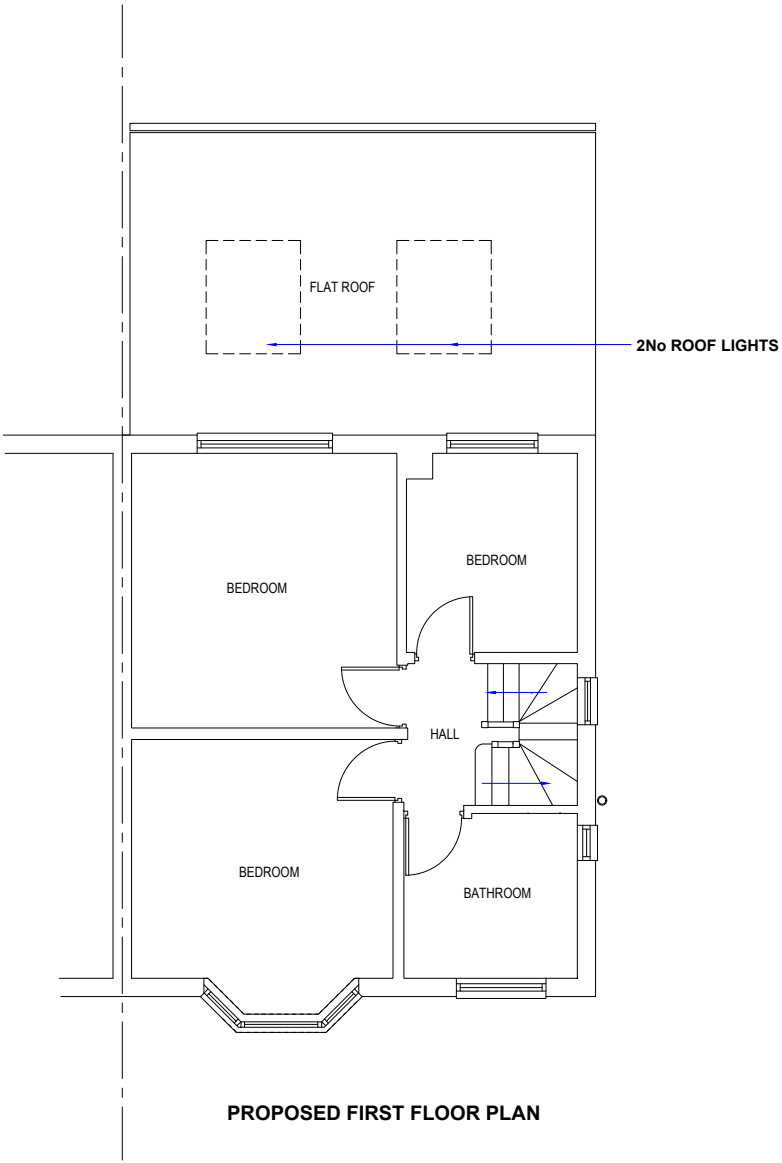

PROPOSED FIRST FLOOR PLAN

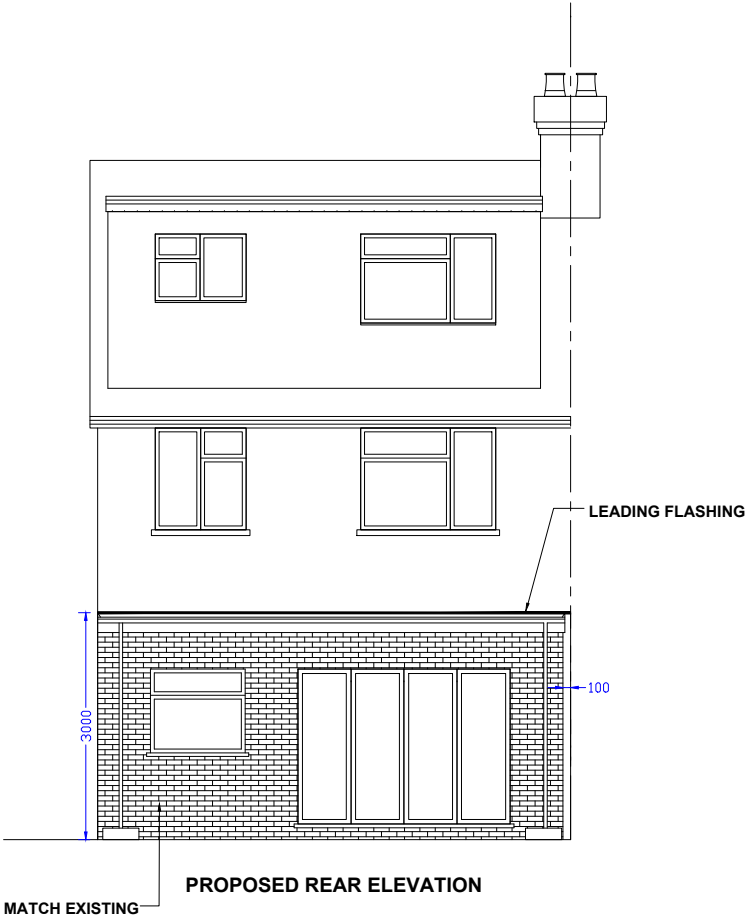

- 1. ALL FINISHES TO MATCH EXISTING.
- 2. WALLS TO BE BUILT UP TO MATCH EXISTING.
- 3. ALL NEW DOORS/ WINDOWS TO MATCH EXISTING.
- 4. FLAT ROOF OVER PROPOSED EXTENSION.

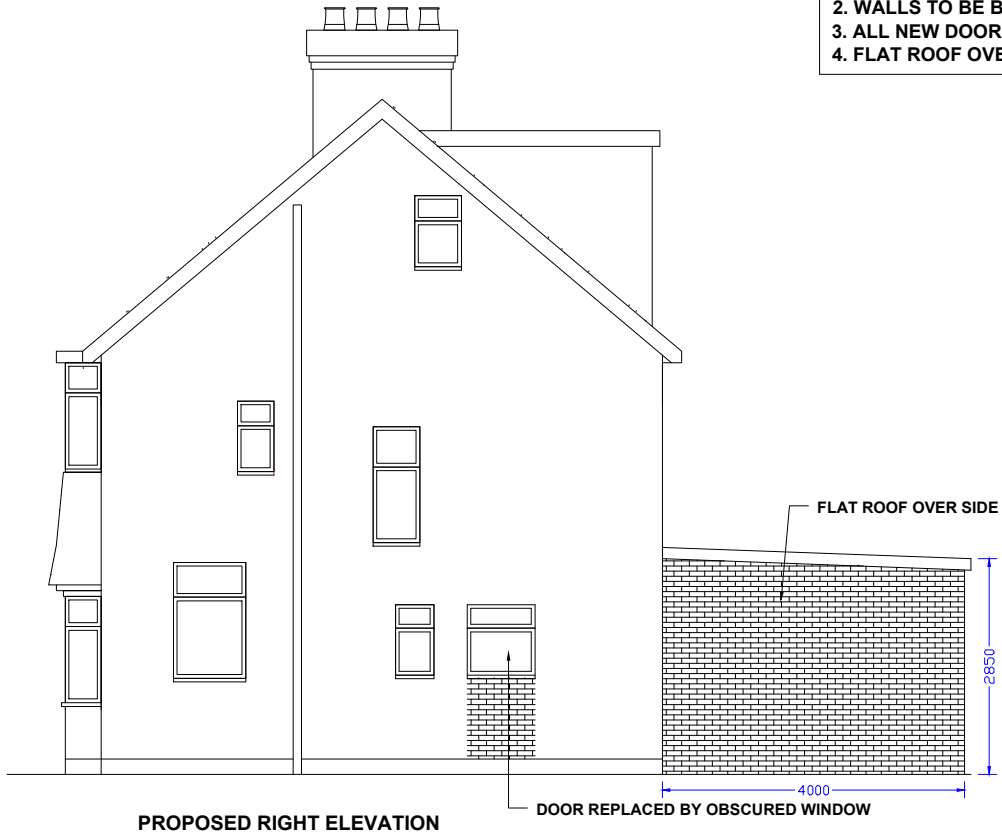

PROPOSED RIGHT ELEVATION

BRICKWORK ON FLANK WALL

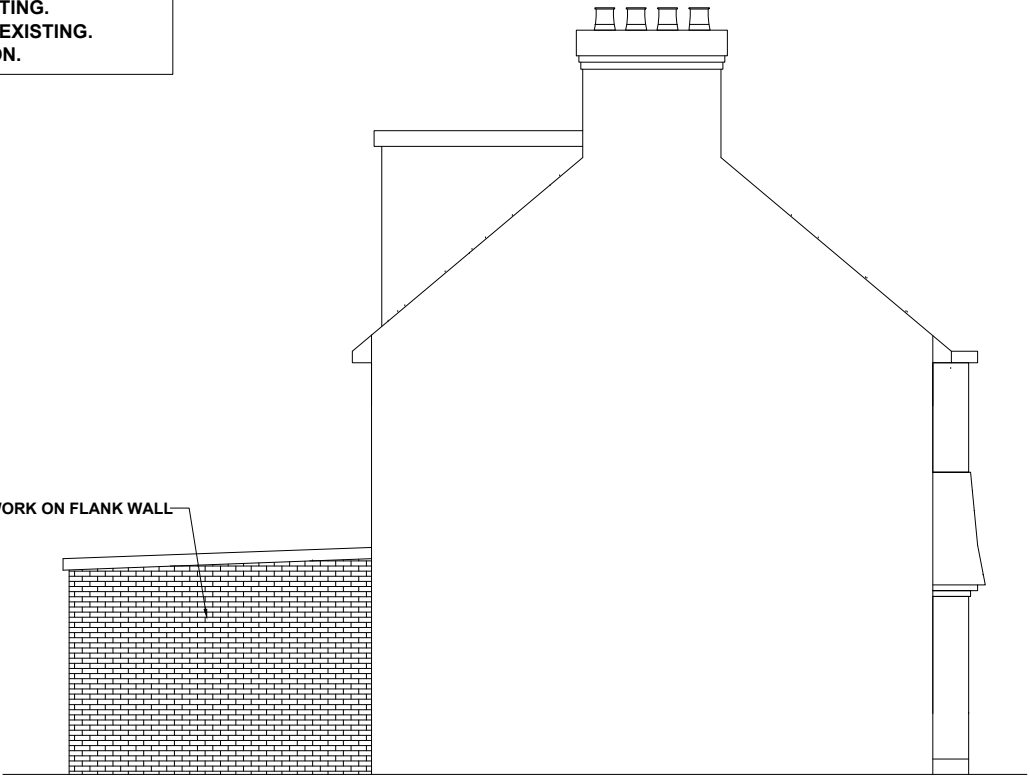

PROPOSED SIDE ELEVATION

PROJECT:	91 Kingsway, Hayes, UB3 2TX
DRAWING:	Proposed Floor Plans & Elevations
SCALE:	1: 100. @A3
DATE:	JULY 2022
PAGE NO:	91 / P / 2022 - 04
STATUS:	PLANNING DRAWINGS
All dimensions to be checked on site prior to CONSTRUCTION.	