

Scale 1:100

NOTES

Planning Applications drawings

Firm Name and Address

LONDON CONSTRUCTION & DESIGNS  
9 WELLESLEY COURT  
BATHURST WALK  
IVER SL0 0LJ  
Tel 020 3489 7146 / 07958577565  
london-designs@hotmail.co.uk

Client Name and Address

Mr. Sunil Bhadra  
38 Warwick Crescent  
Hayes,  
UB4 8RE

Project

Single Storey and part two  
storey rear Extension

Date

April 2022

Scale

1:100@A1

Drawing No.

RS/0247/WC/22

This drawing is property of London Constructions & Designs Ltd.  
The information it contains is copyright and is not to be copied without prior  
permission.

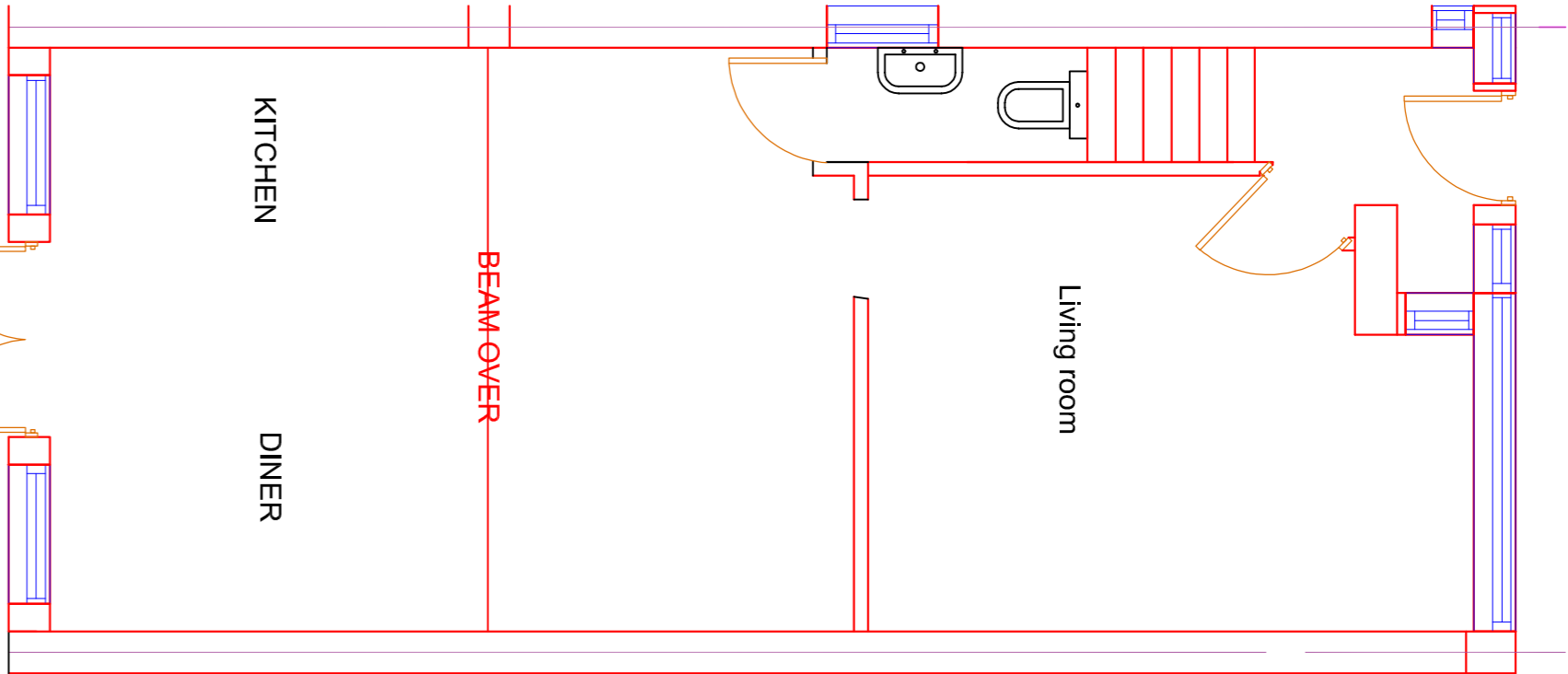

Proposed G.F. plan

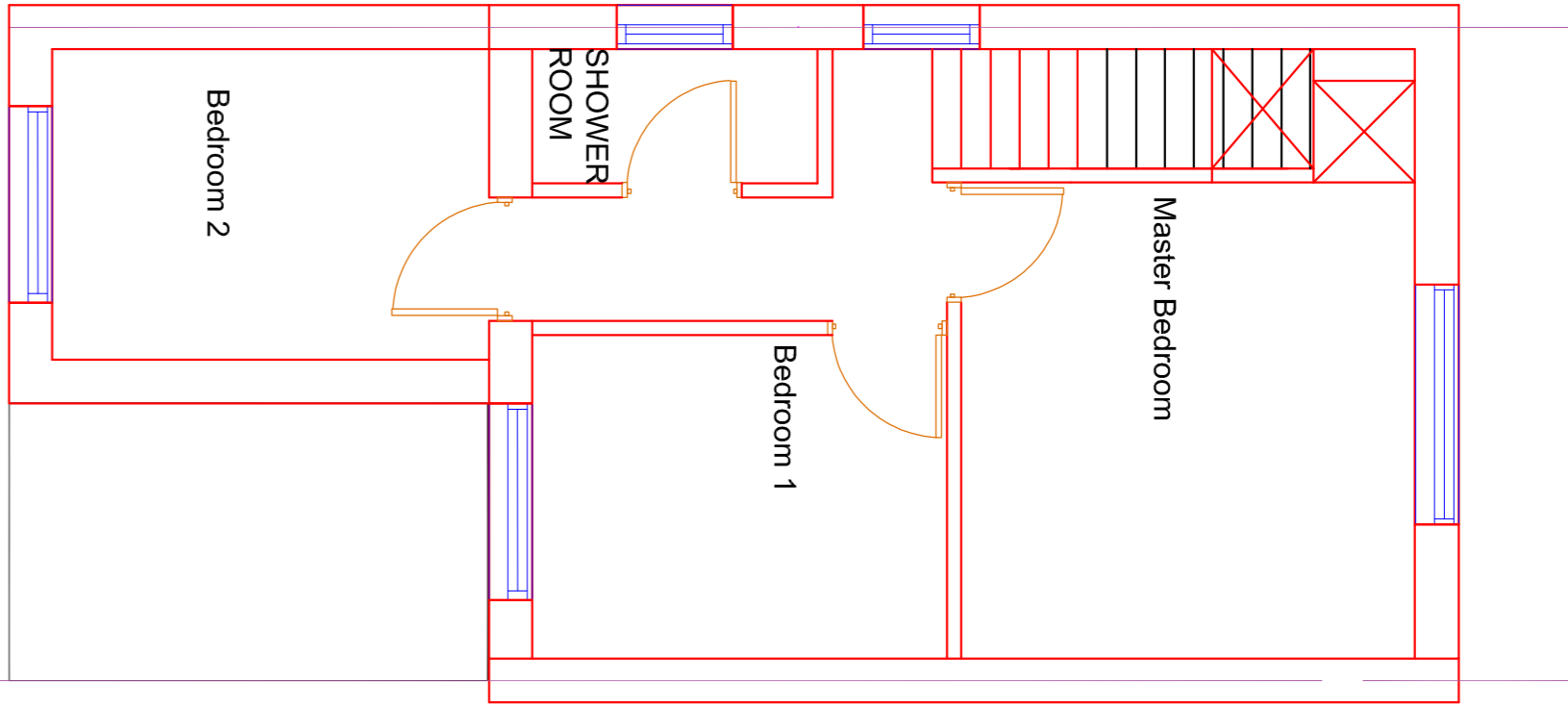

Proposed first floor plan

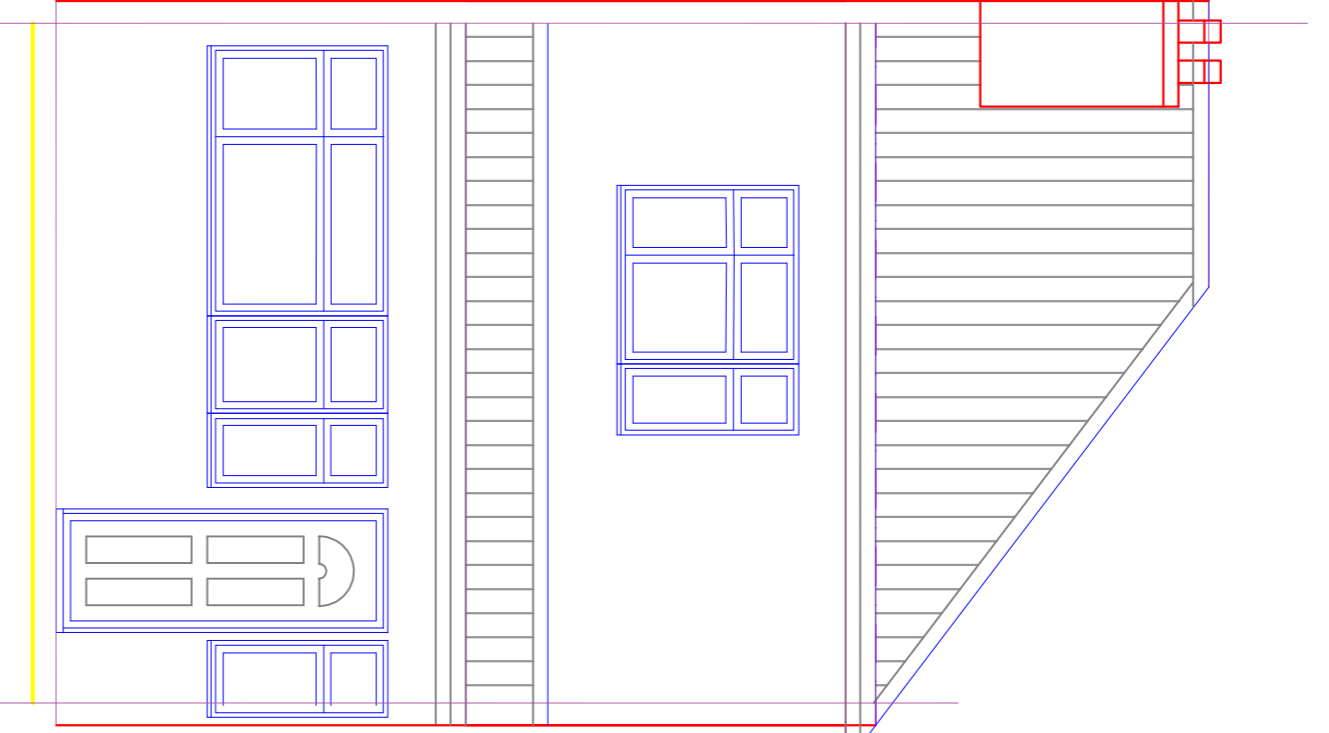

Proposed front elevation

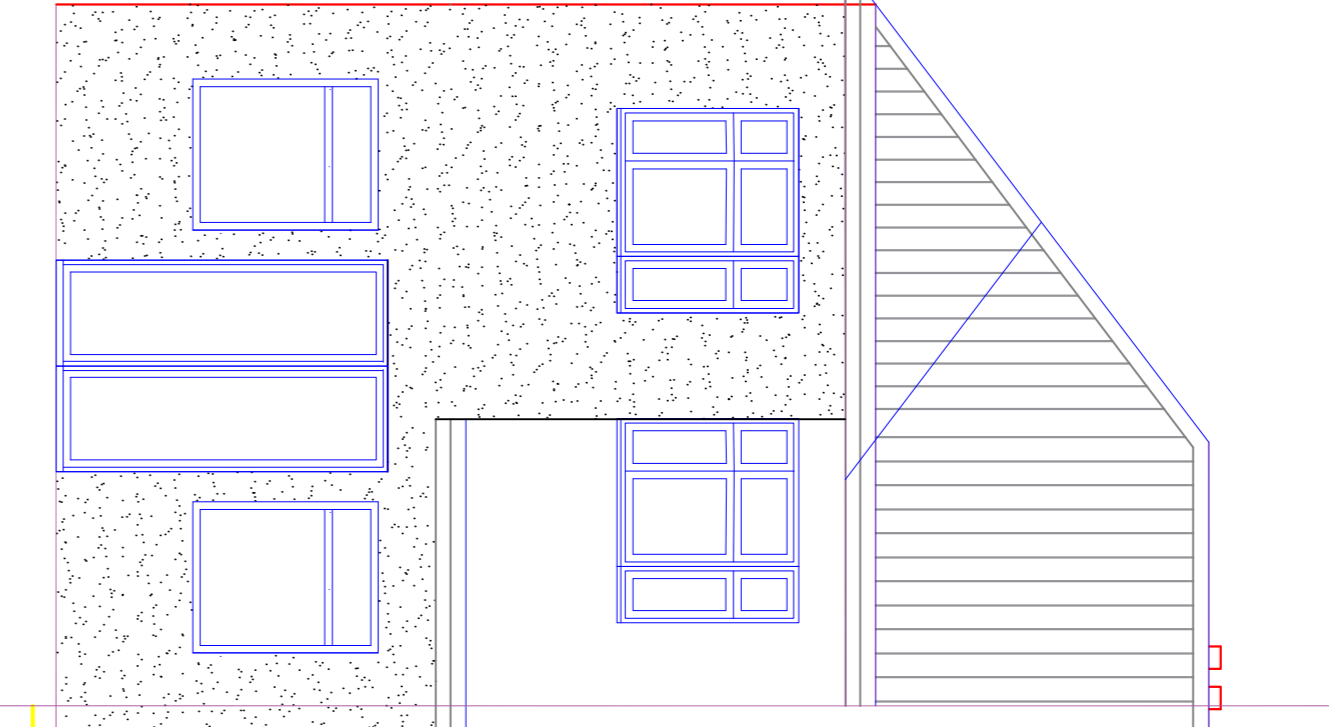

Proposed rear elevation

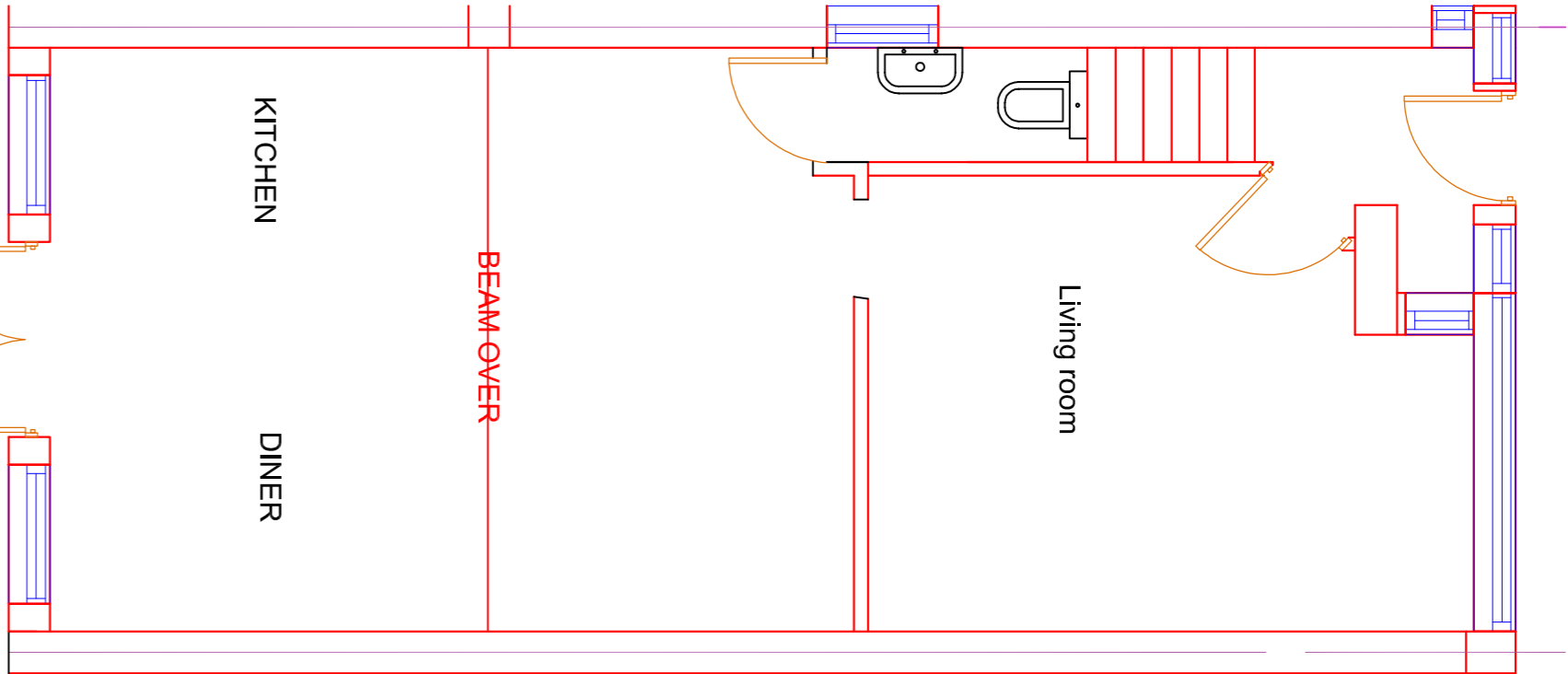

Proposed left side elevation

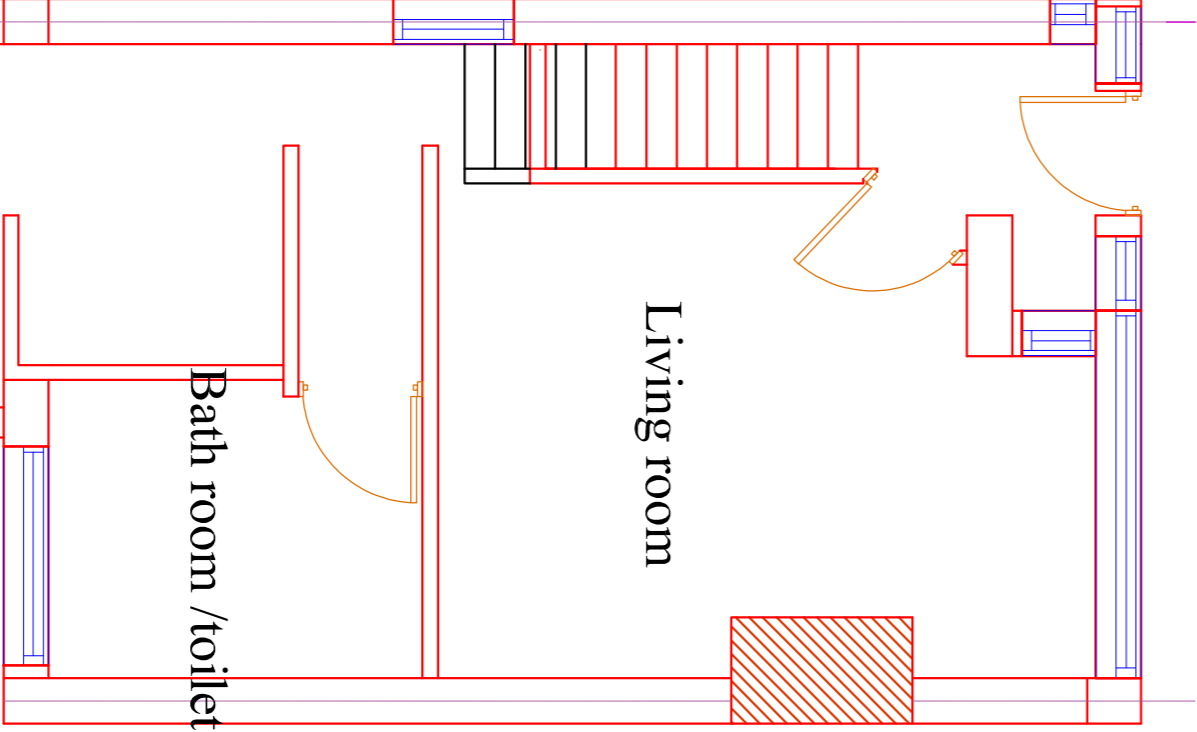

Existing first floor plan

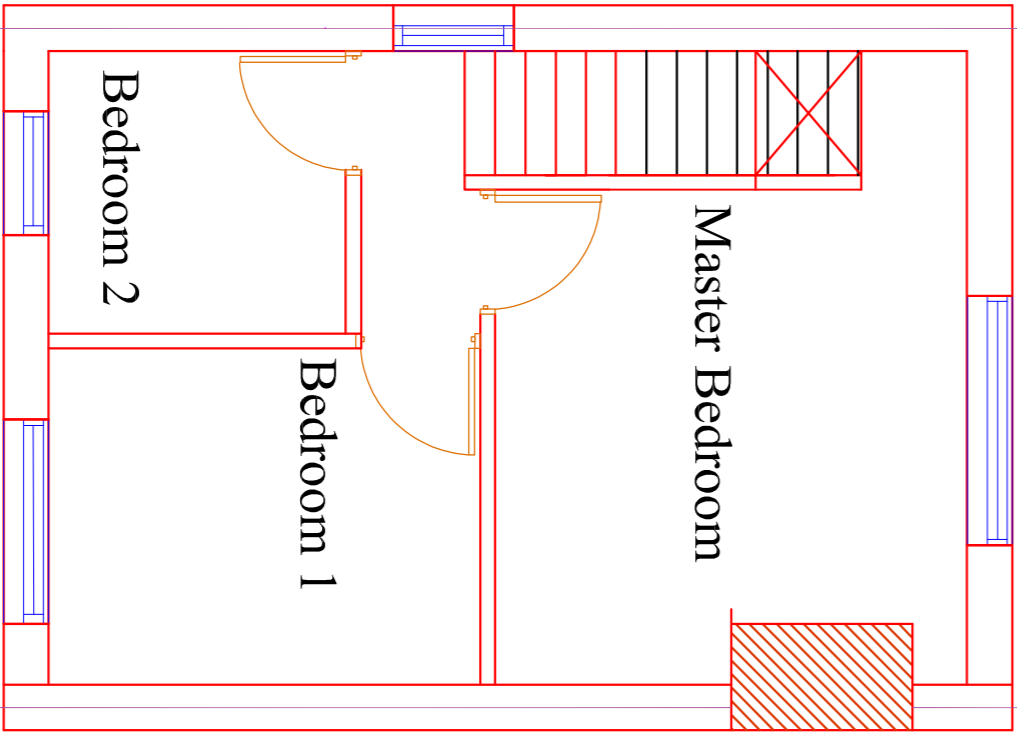

Existing front elevation

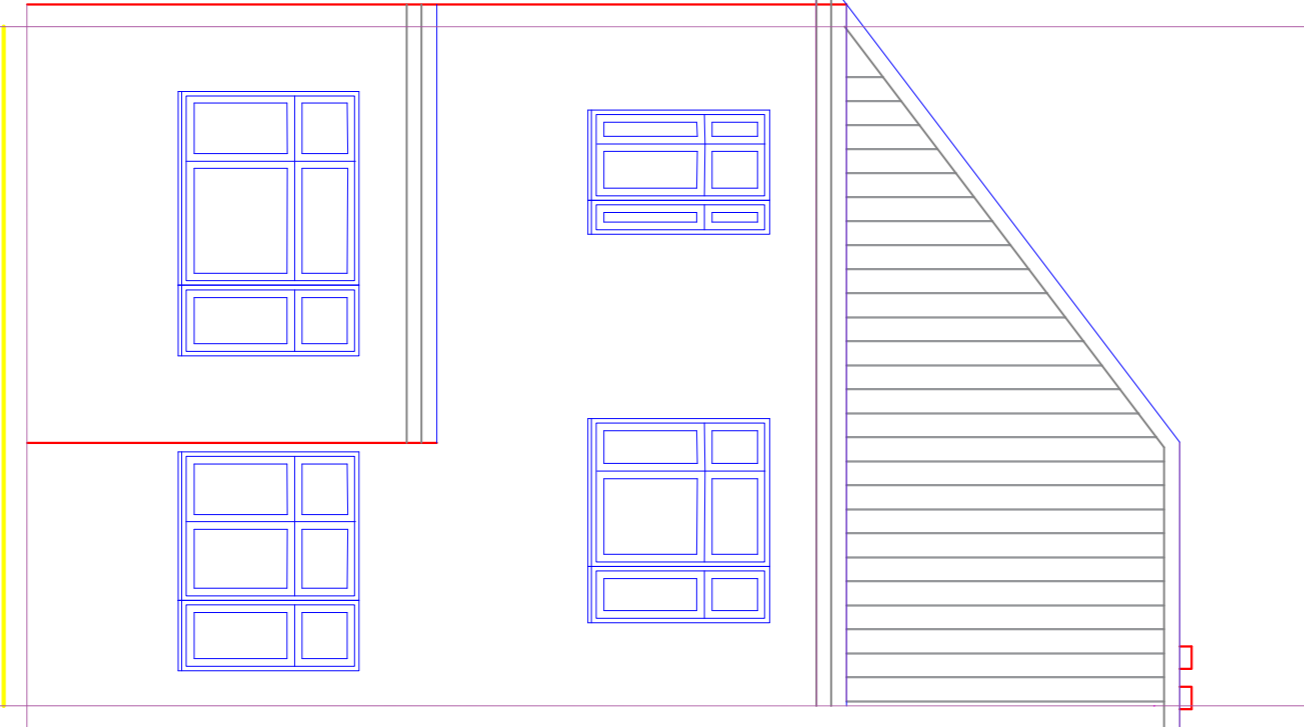

Existing rear elevation

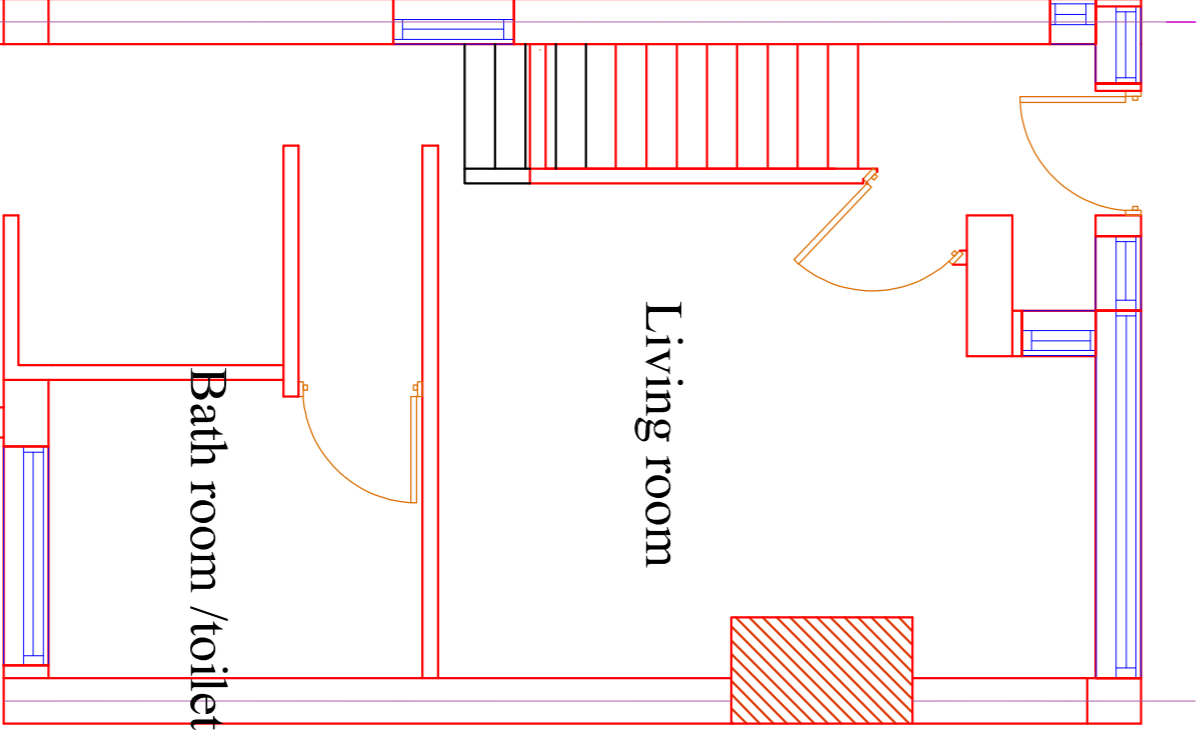

Proposed right side elevation