

NOTES

Planning Applications drawings



Firm Name and Address

LONDON CONSTRUCTION & DESIGNS
9 WELLESLEY COURT
BATHURST WALK
IVER SL0 0LJ
Tel 020 3489 7146 / 07958577565
london-designs@hotmail.co.uk

Client Name and Address

Mr. Sunil Bhadra
38 Warwick Crescent
Hayes,
UB4 8RE

Project

Single Storey and part two
storey rear Extension

Date

April 2022

Scale

1:50@A1

Drawing No.

RS/0247/WC/22

This drawing is property of London Constructions & Designs Ltd.
The information it contains is copyright and is not to be copied without prior
permission.

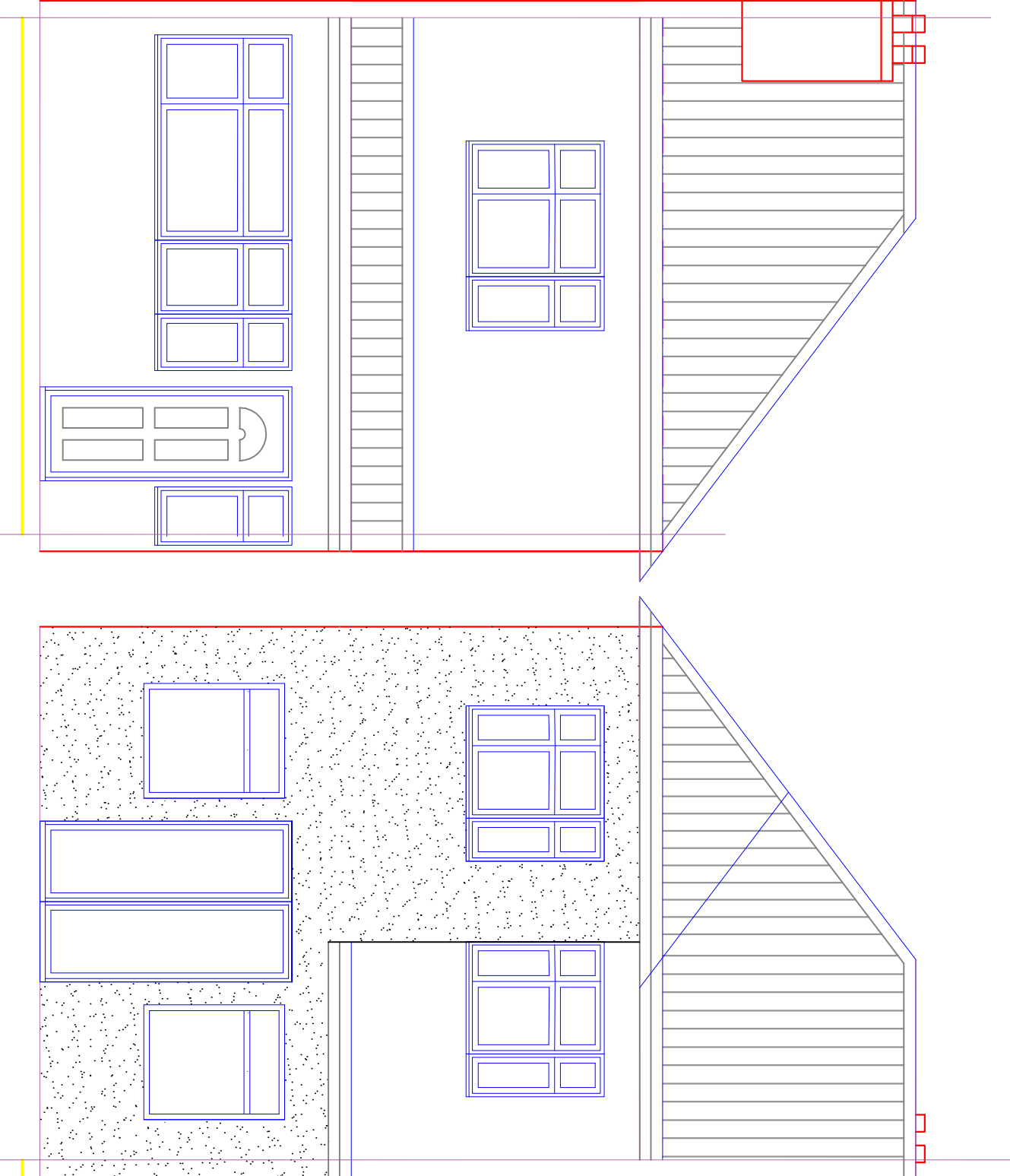

Proposed front elevation

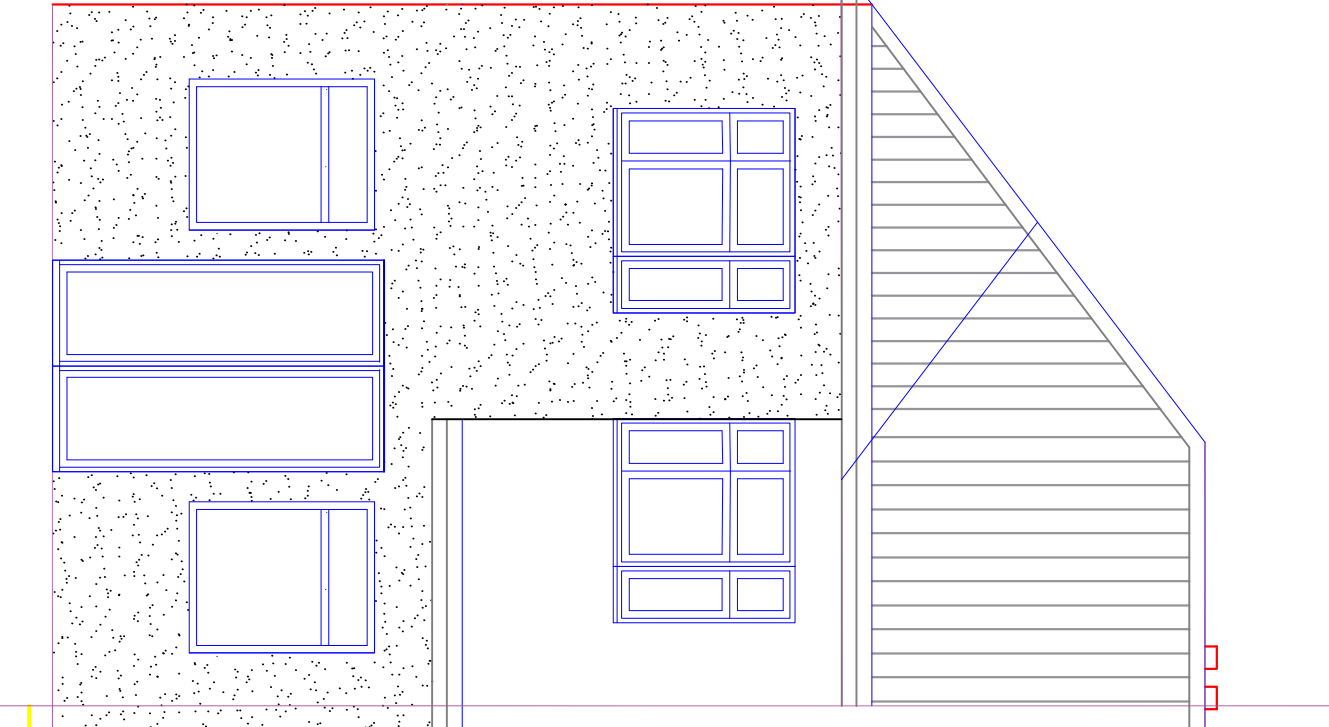

Proposed rear elevation

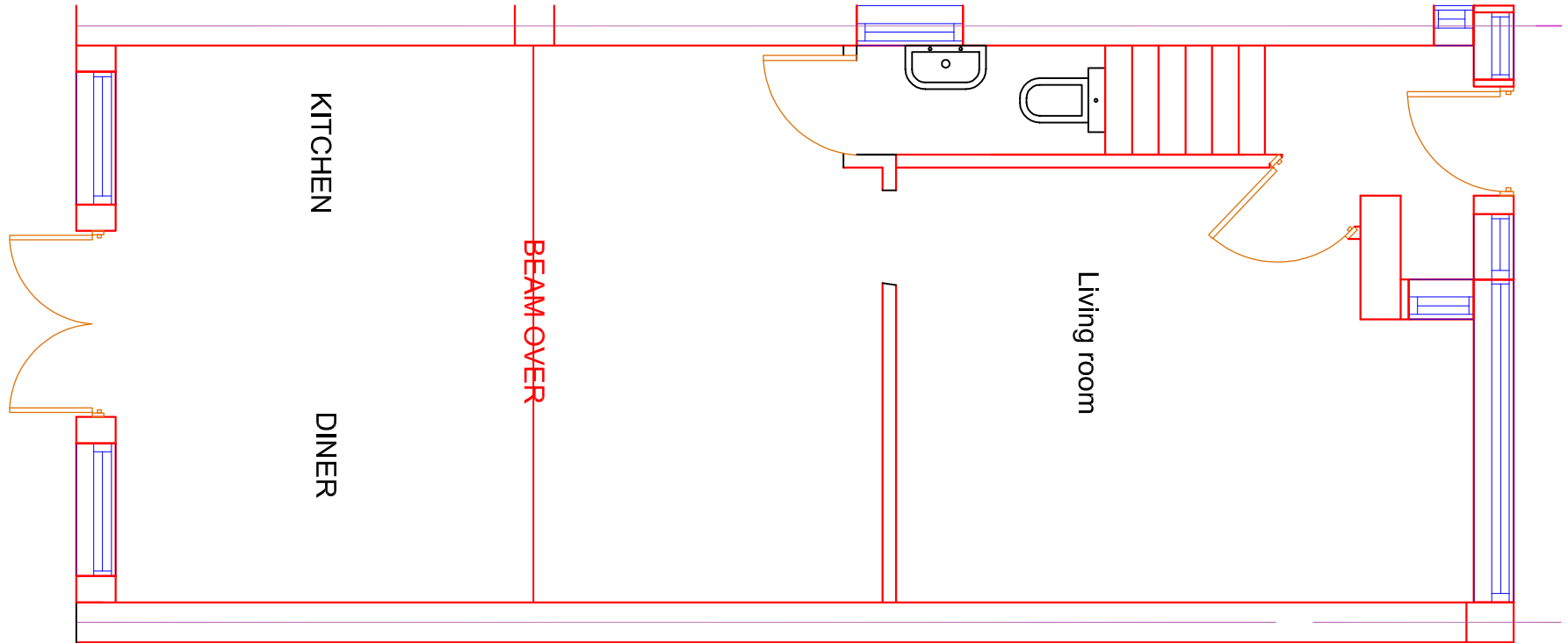

Proposed G.F. plan

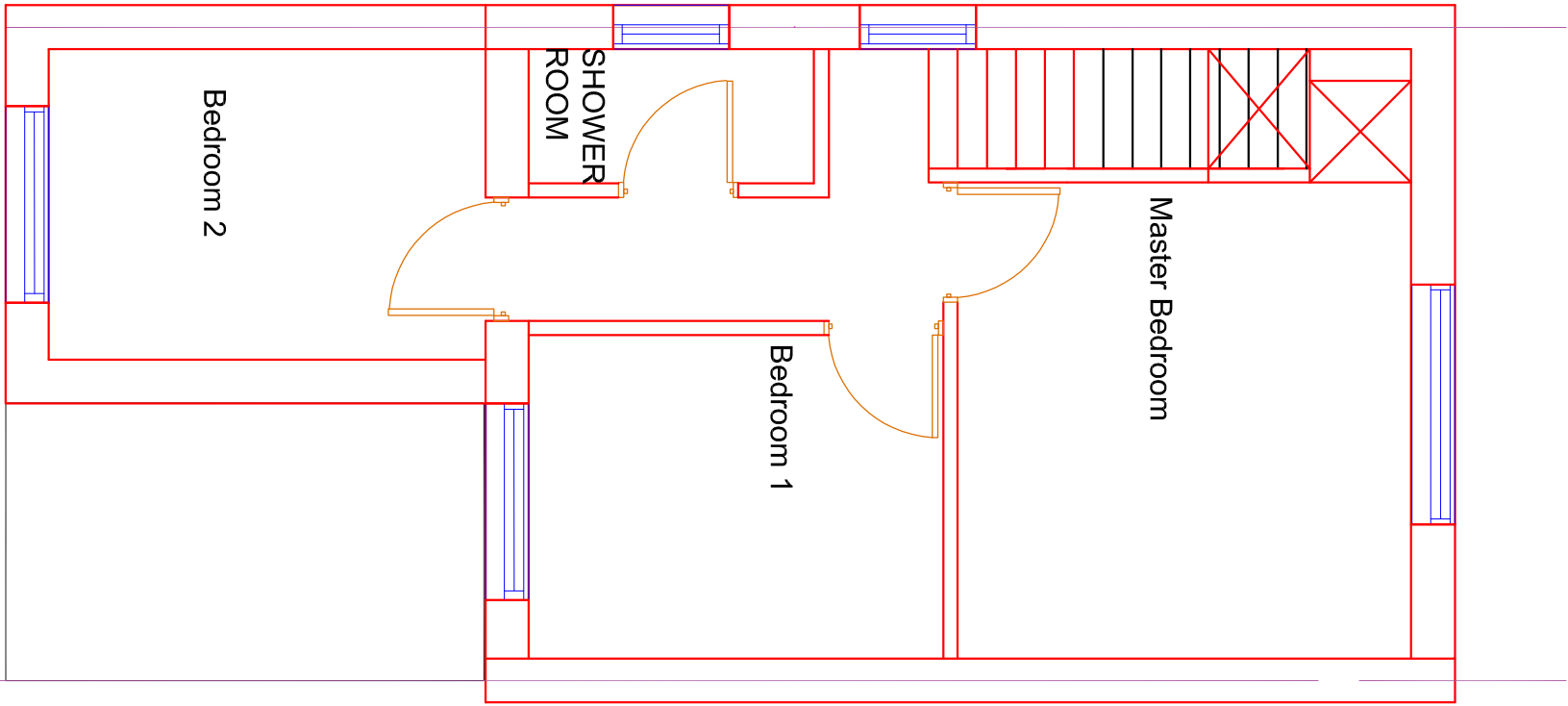

Proposed first floor plan

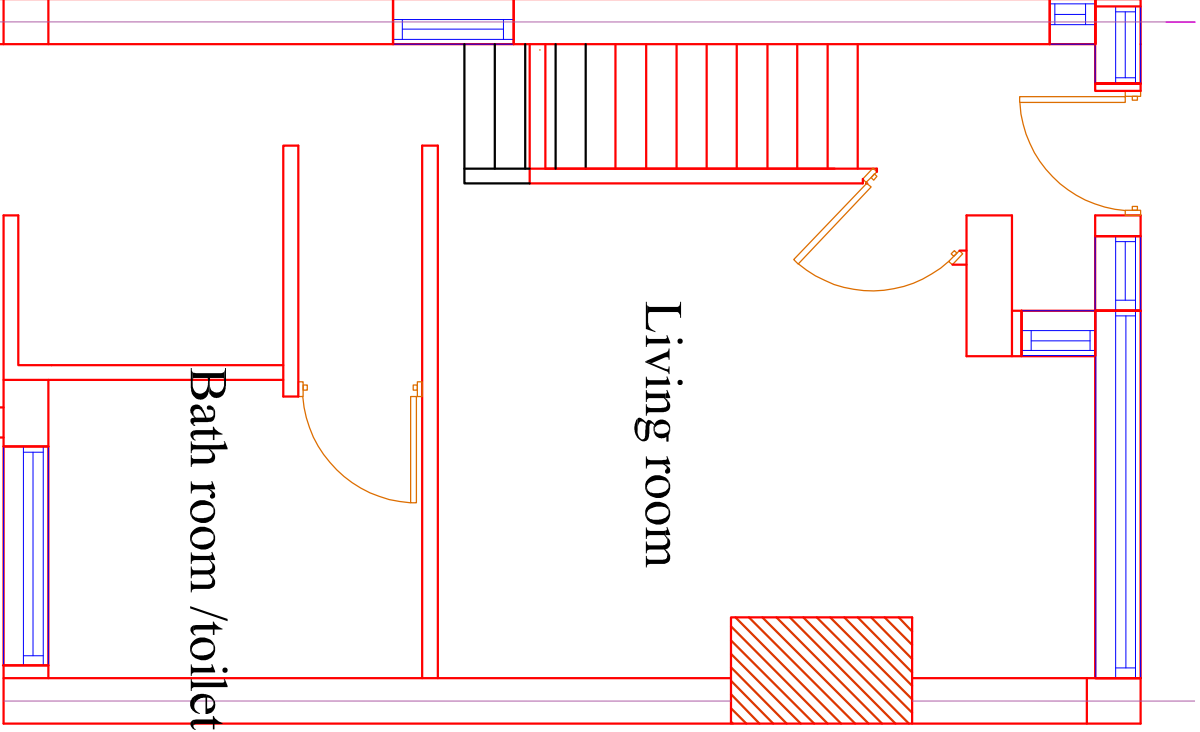

Existing first floor plan

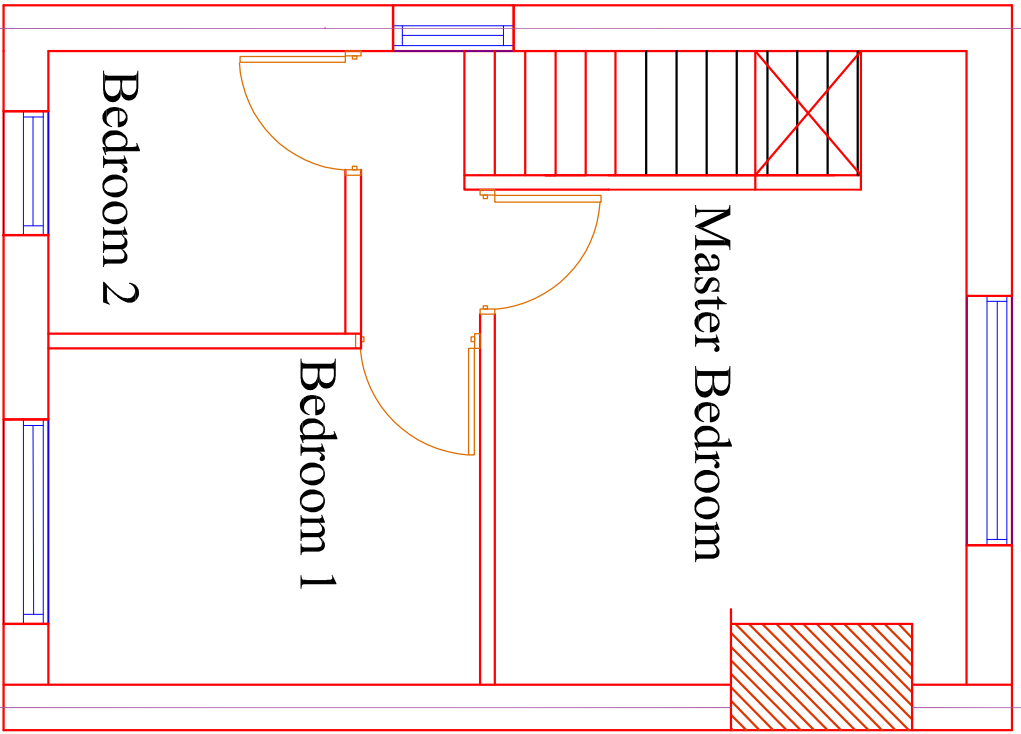

Existing first floor plan

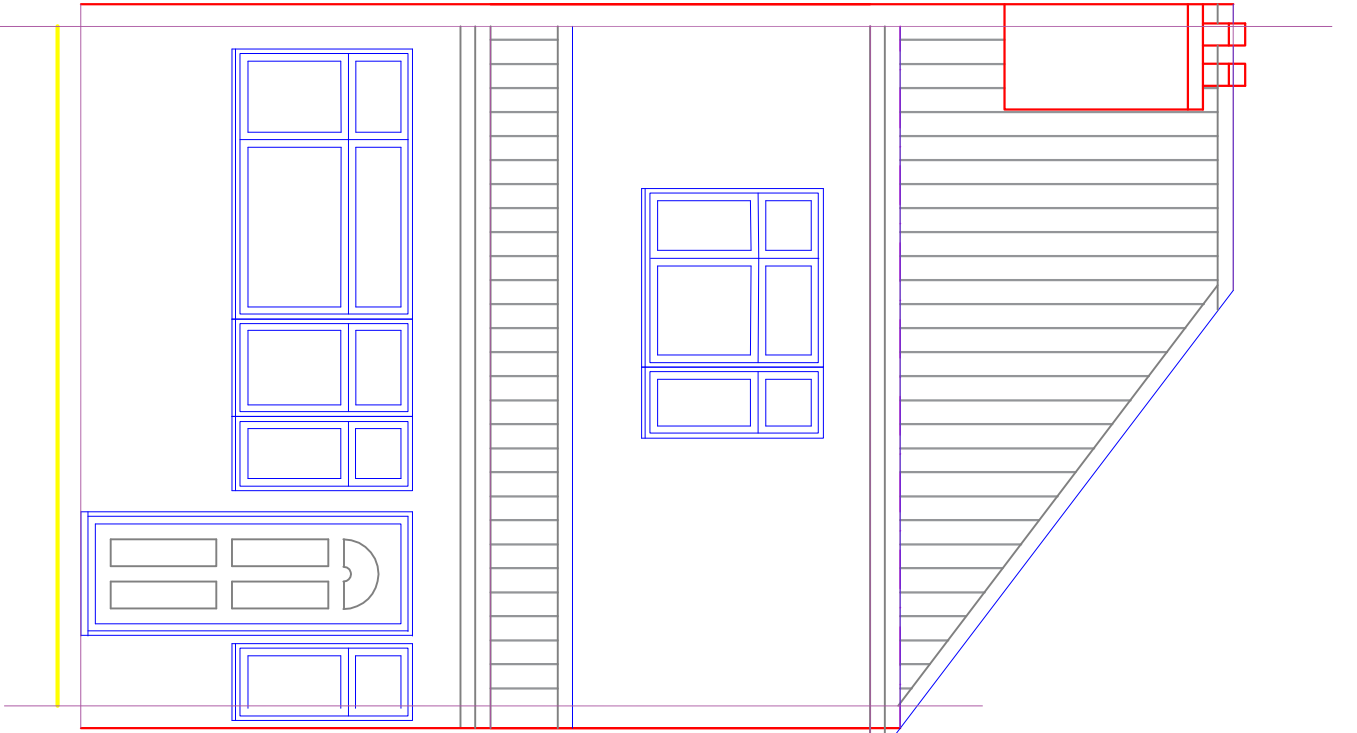

Existing front elevation

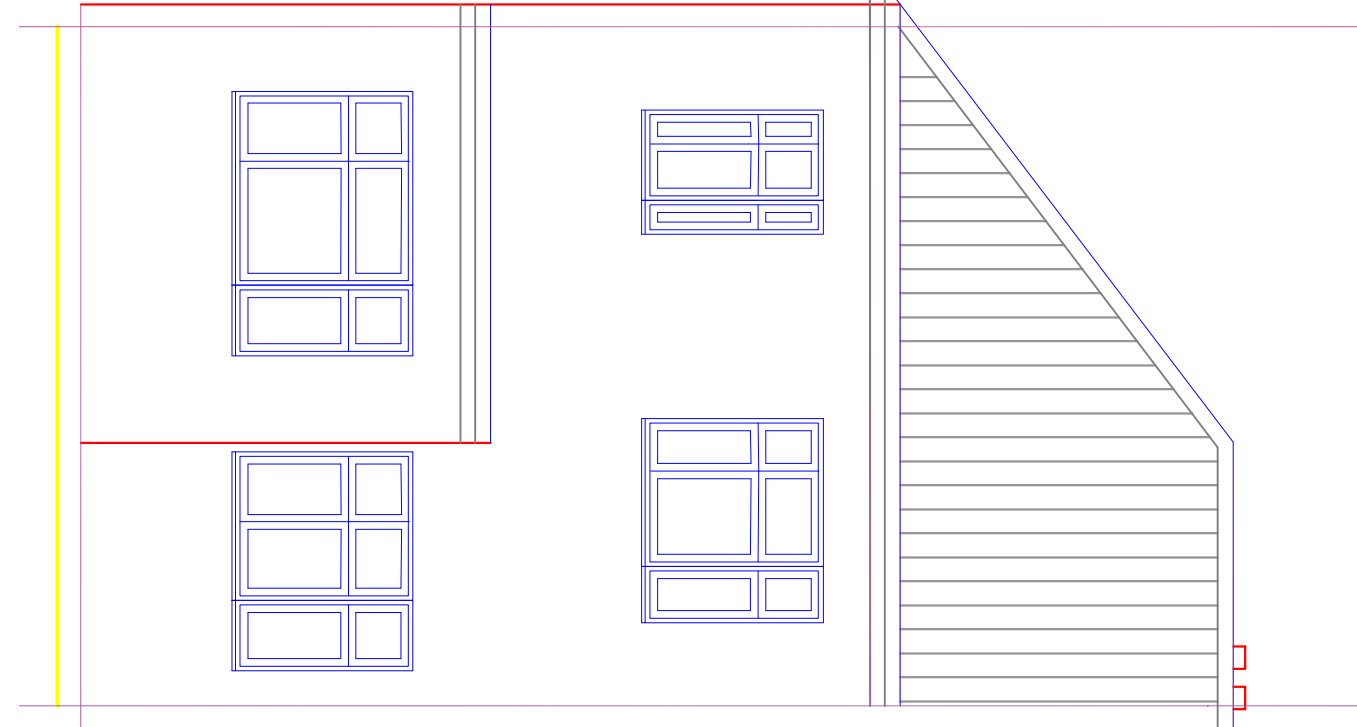

Existing rear elevation

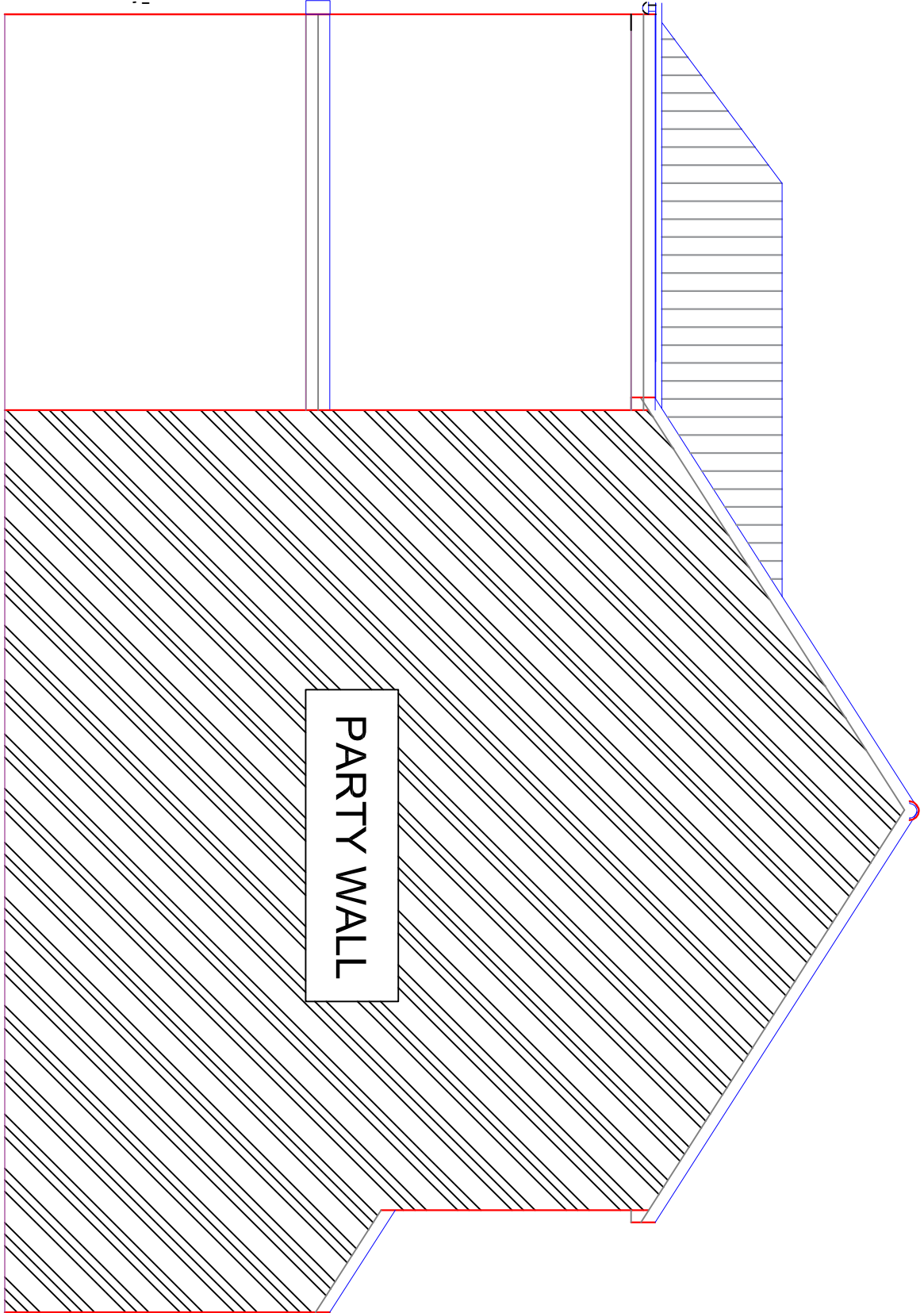

Proposed left side elevation

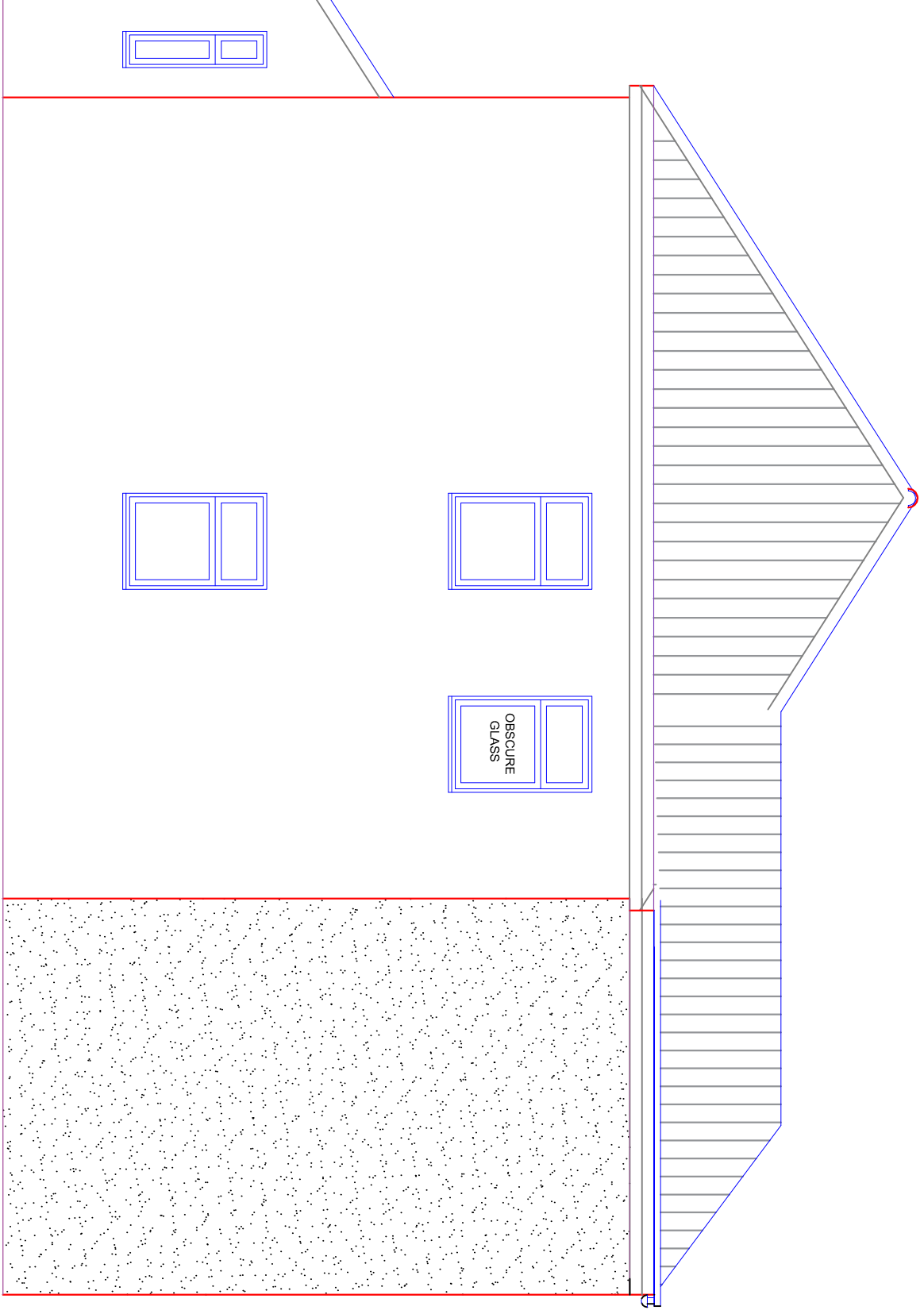

Proposed right side elevation