



All work to comply with current building regulations and codes of practice

Do not scale from drawings
all dimensions to be checked
on site before the start of
any work

SMOKE DETECTION
Mains operated linked smoke alarm detection system to BS EN 14604 and BS 5839-6:2019 to at least a Grade D category LD3 standard and to be mains powered with battery back up. Smoke alarms should be sited so that there is a smoke alarm in the circulation space on all levels/ storeys and within 7.5m of the door to every habitable room. If ceiling mounted they should be 300mm from the walls and light fittings. Where the kitchen area is not separated from the stairway or circulation space by a door, there should be an interlinked heat detector in the kitchen.

- FD30

Fire check doors 30 min fire resistance
Self closing
- 

Smoke alarm/detector to comply with BS 5839
- 

Extract Vent
- CM

Carbon Monoxide Detector
- FB

Fire Blanket
- 

Fire Alarm System
comly with BS 5838
- EL

Emergency lights To be Installed in
Accordance with BS5266: 2005
- FIRE EXIT



Fire Exit Sign
Comply with BS5499

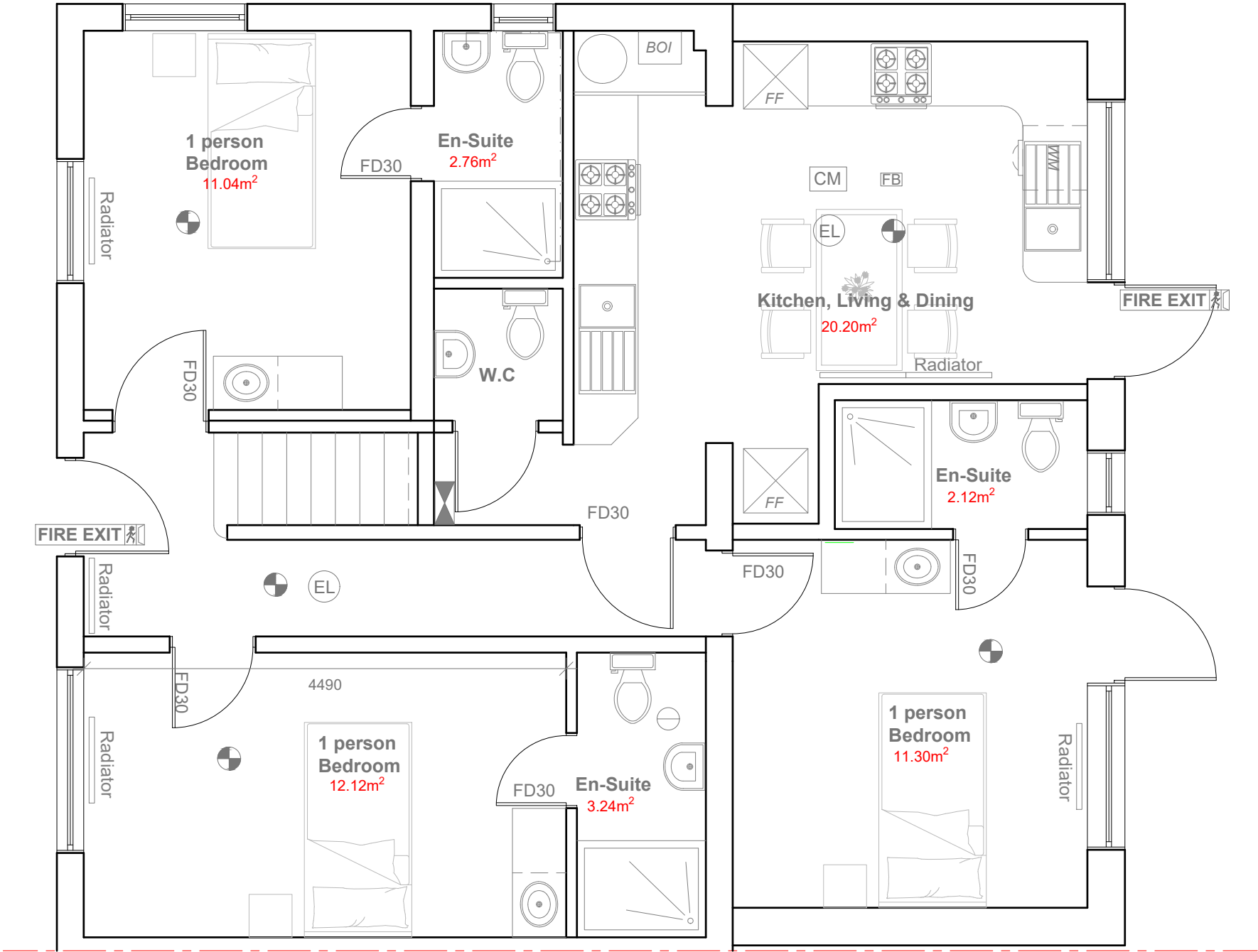

Existing Ground Floor Plan
Scale 1:50

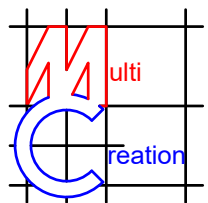

	Project:	Title:	Scale: 1:50 @ A3
	41 East Avenue, Hayes, UB3 2HP	Existing Ground Floor Plan	Date: 08 2025
			Drawing No.: 3467/02/JG
			Revision
			A
239 Western Road, Southall, Middx, UB2 5HS Tel: 020 8571 1369 info@multicreation.co.uk			

All work to comply with current building regulations and codes of practice

Do not scale from drawings
all dimensions to be checked
on site before the start of
any work

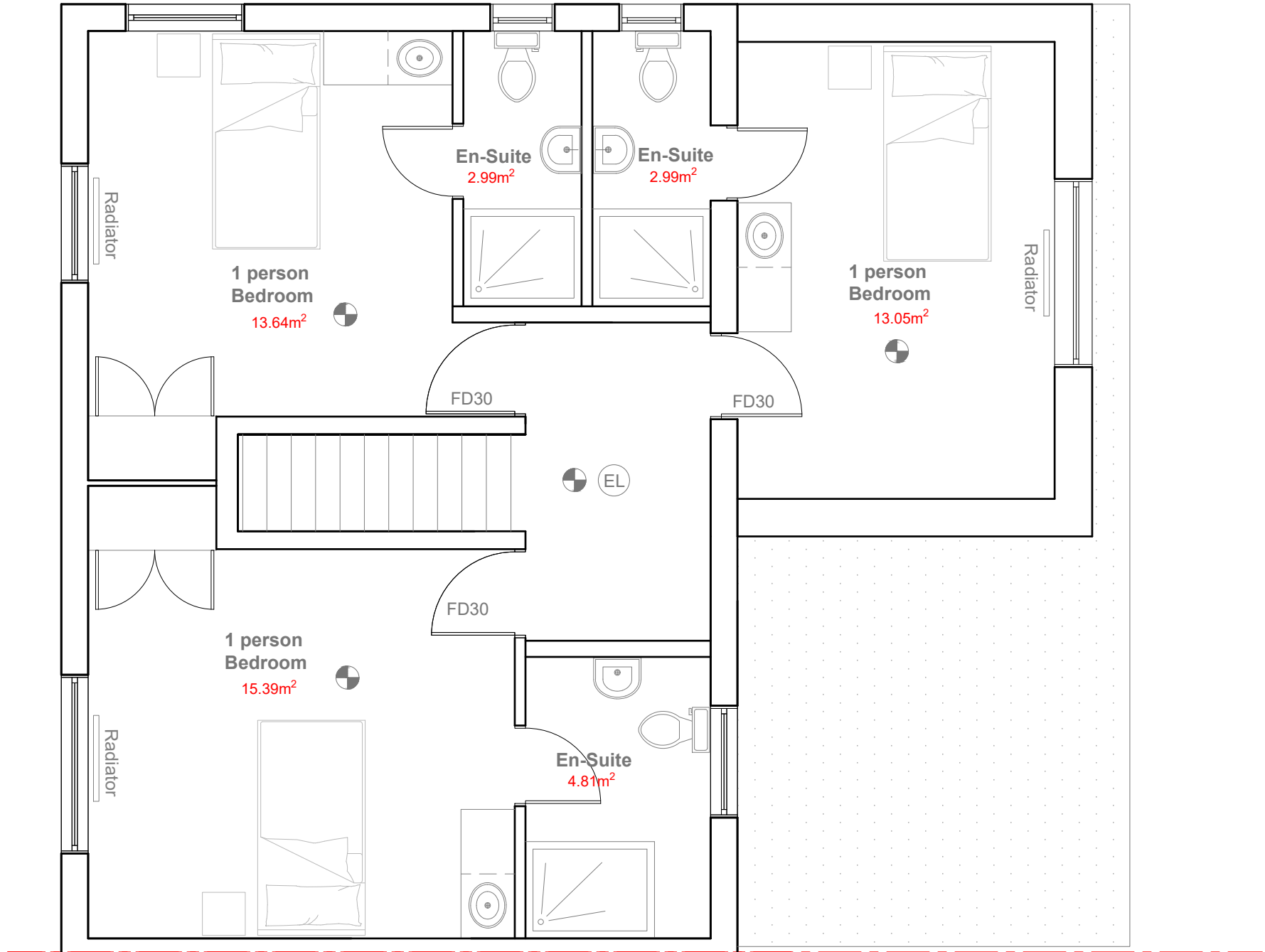

Existing First Floor Plan

Scale 1:50

FD30 Fire check doors 30 min fire resistance
Self closing

 Smoke alarm/detector to comply with BS 5839

Extract Vent

CM Carbon Monoxide Detector

FB Fire Blanket

 Fire Alarm System
comply with BS 5838

Emergency lights To be Installed in
Accordance with BS5266: 2005

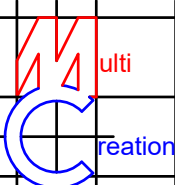
	Project:	Title:	Scale: 1:50 @ A3									
	41 East Avenue, Hayes, UB3 2HP	Existing First Floor Plan	Date: 08 2025									
			Drawing No.: 3467/03/JG									
			Revision									
			<table><tr><td>A</td><td></td><td></td><td></td><td></td></tr><tr><td>18/10/2025</td><td></td><td></td><td></td><td></td></tr></table>	A					18/10/2025			
A												
18/10/2025												

239 Western Road, Southall, Middx, UB2 5HS Tel: 020 8571 1369 info@multicreation.co.uk