

NOTES  
 1. All dimensions must be checked on site and not scaled from this drawing.  
 2. Drawing to be read in conjunction with all other relevant information.  
 3. Discrepancies to be highlighted to SKM Planning & Design.

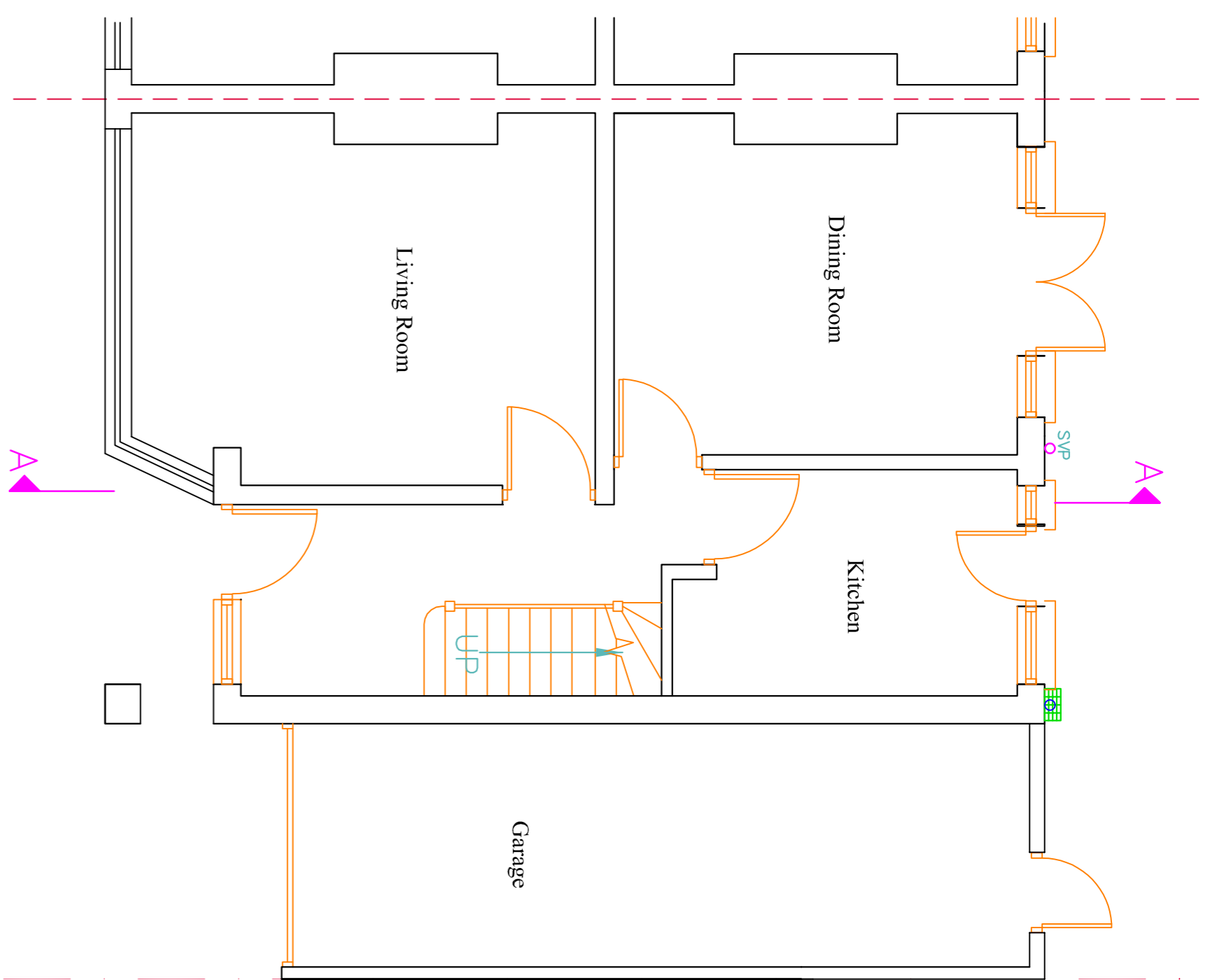

Existing Ground Floor Plan  
- 1:50

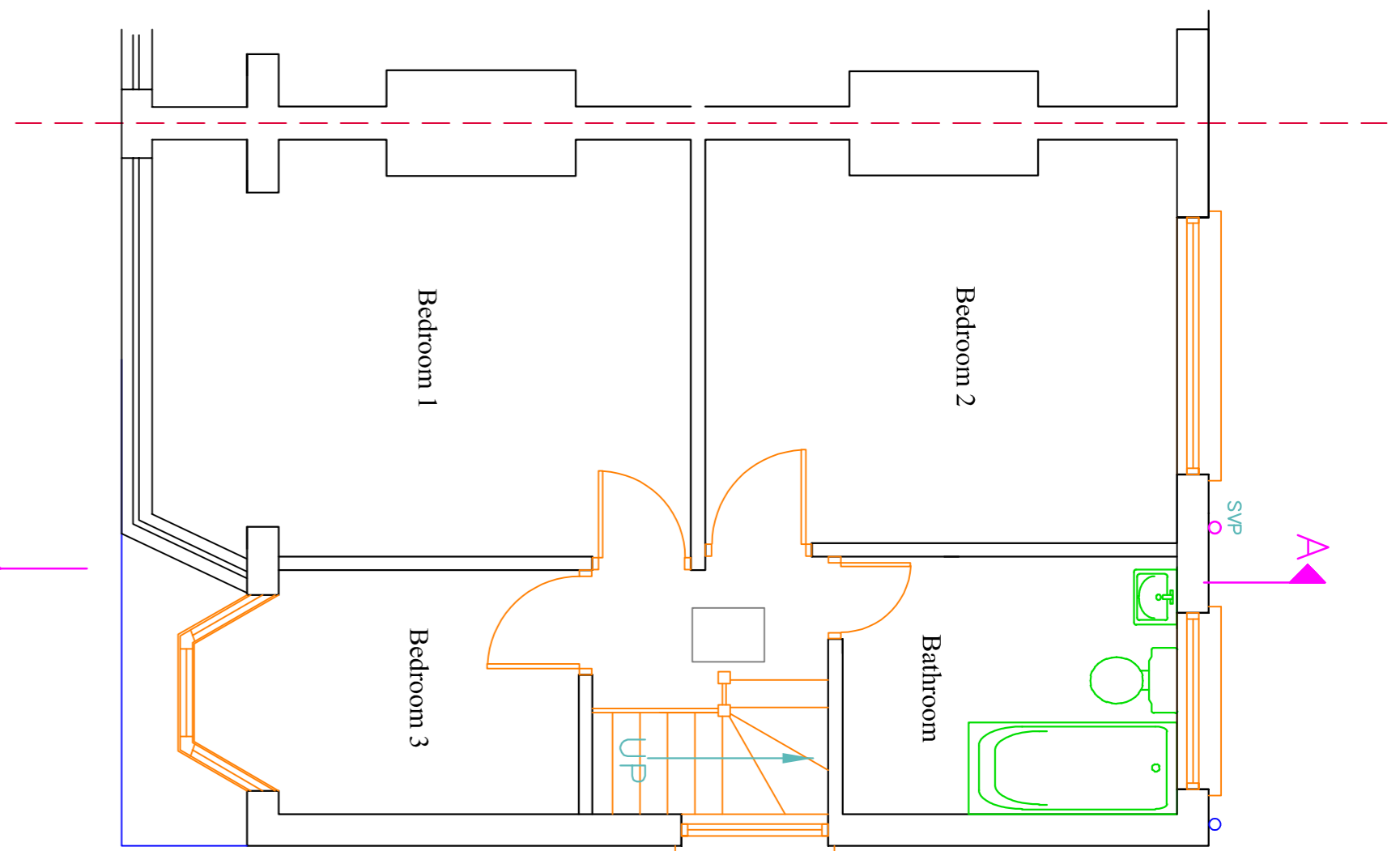
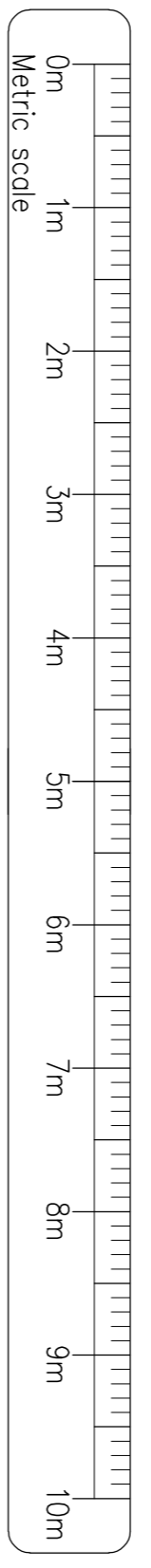

Existing First Floor Plan  
- 1:50

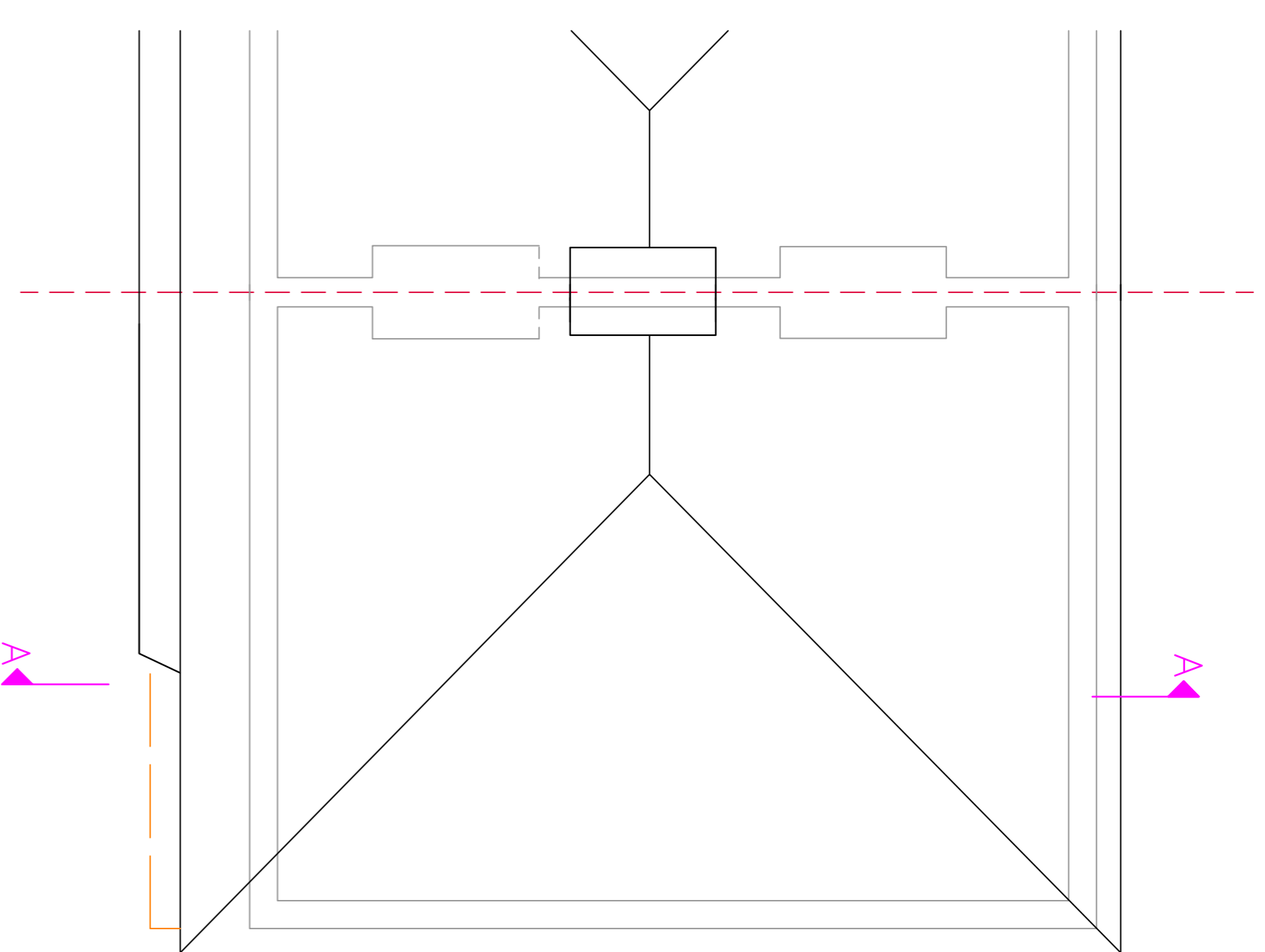

Existing Roof Plan  
- 1:50

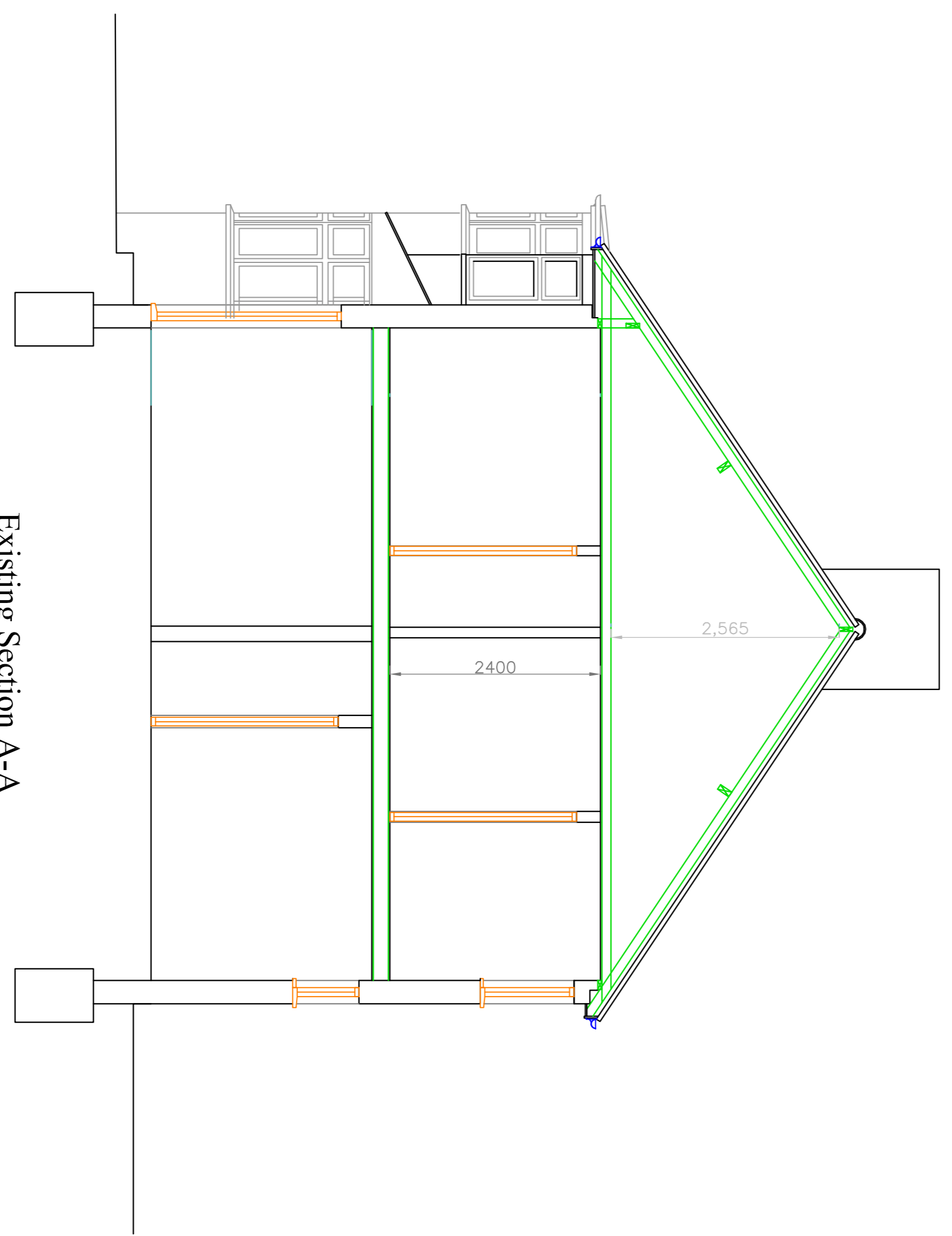

Existing Section A-A  
1:50

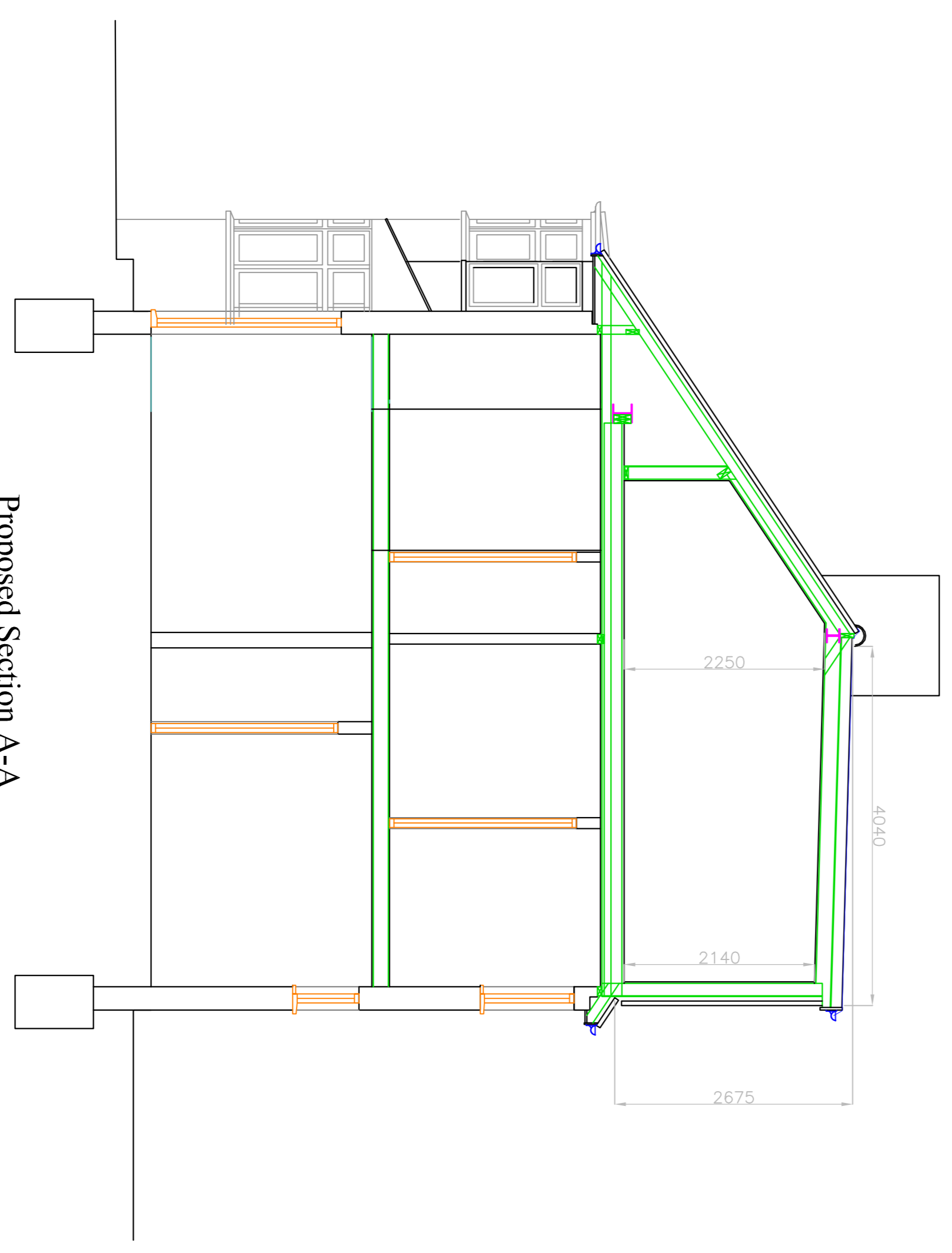
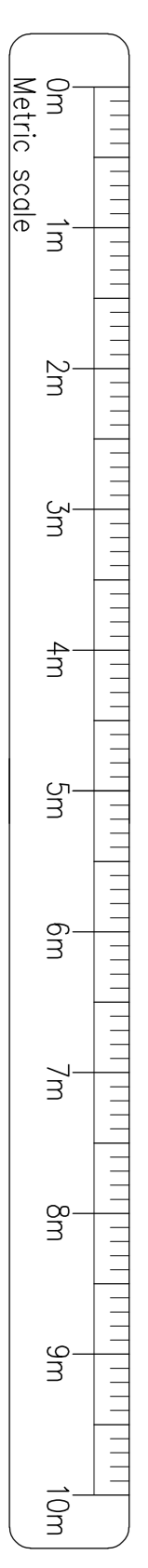

Proposed Section A-A  
1:50

CLIENT:  
Mr Danny Williams

ARCHITECT / SKM Planning & Design  
 ENGINEER: 52 Beckington Road South, Uxbridge, UB8 3PH  
 S.Nothing@skmplanning.co.uk T: 01895 624878  
 www.skmplanning.com

SITE:  
42 Shenley Avenue,  
Ruislip, HA4 6BX

TITLE:  
Loft Conversion with  
Rear Dormer

SCALE AT:	DATE:	DRAWN:	CHECKED:
1:50, 1:100, UNO	27/07/21	SM	SM
PROJECT NO:	DRAWING NO:	REVISION:	
2147	SKMFD-P-425A-002	A	