

EXISTING BLOCK PLAN (SCALE 1:200)

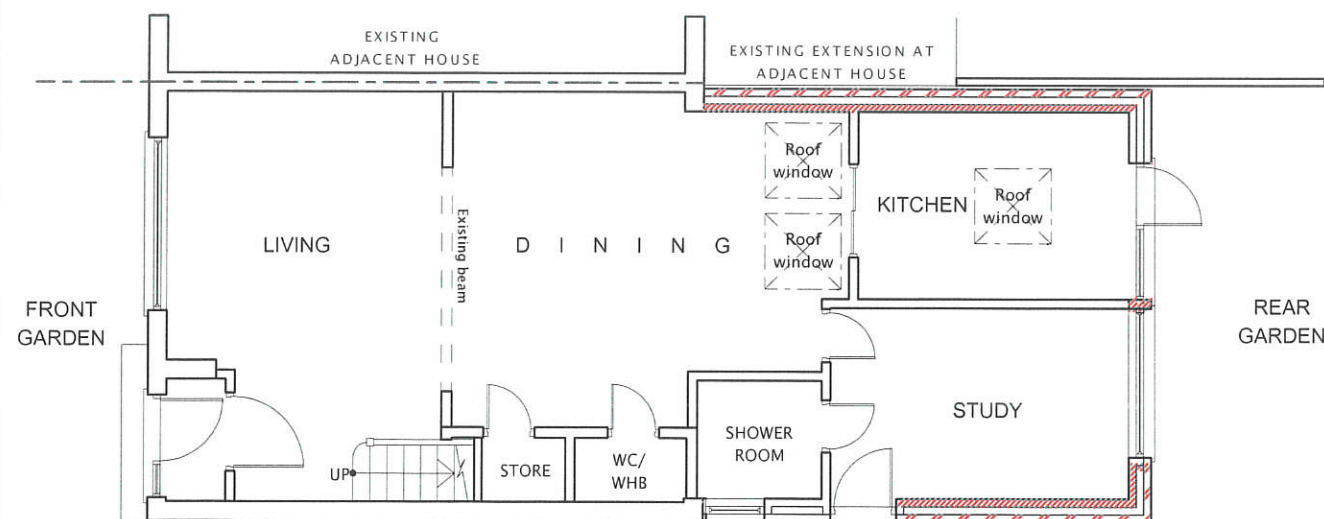

EXISTING GROUND FLOOR PLAN

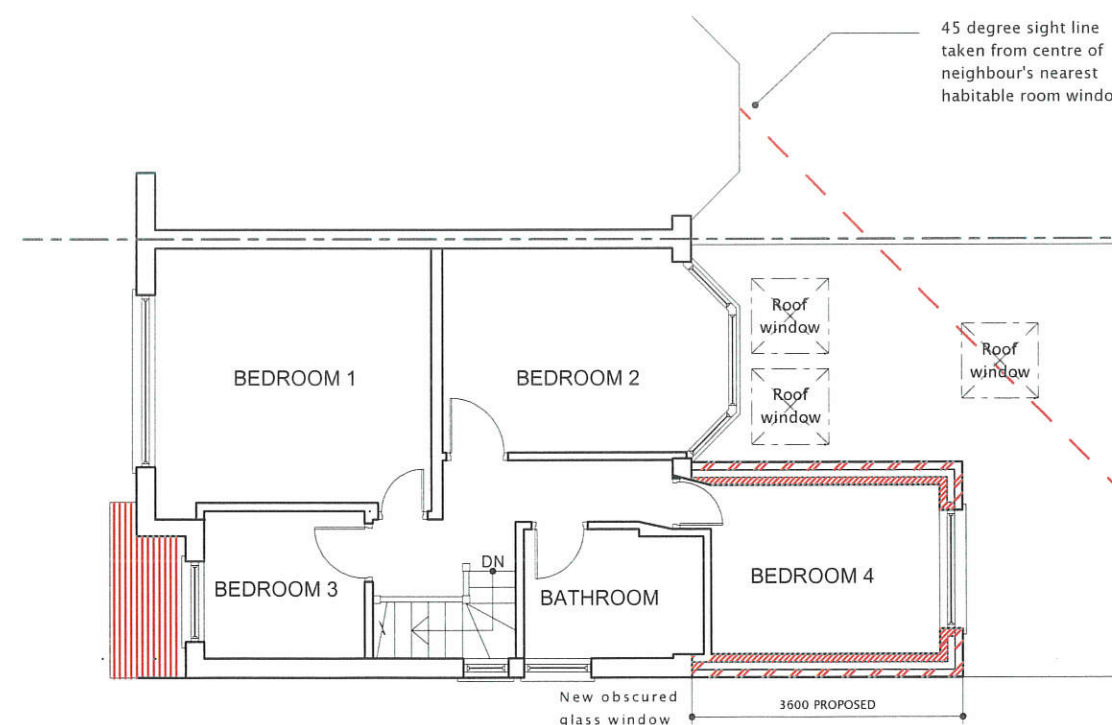

EXISTING FIRST FLOOR PLAN

All dimensions verified on site.
All work to comply with British Standards, Code of practice.
All internal works to be in accordance with client instructions.
All external surfaces to match existing.
All work to be to the satisfaction of the local authority-building surveyor.
Builder to serve building notice and comply fully in all respects.
Owner responsible for compliance with 1.Party Wall etc Act 1996. 2. Thames water Build Over Agreement.
Builder to ensure all work in compliance with Build Over agreement as approved by Thames Water
All proprietary materials to manufacturers recommendations
Works to boiler/Gas to be carried out by Gas Safe registered installer and to Gas Safe recommendations

All wiring and electrical work will be designed, installed, inspected and tested in accordance with the requirements of BS 7671:2001 (2004), the 17th edition Wiring Guidance and Building Regulation Part P (Electrical Safety) by a competent person registered with an electrical self-certification scheme, (BRE, BSI, ELECSA, NAPIT, or NICEIC), authorised by the Secretary of State
The competent person is to send a self-certification certificate to the Local Authority Building Control Department within 30 days of completion of the electrical works. The client must receive both a copy of the self-certification certificate and a BS 7671:2001 (2004) Electrical Installation Test Certificate and forward copies to the Local Authority Building Control Dept.

DATE	REVISION
COPYRIGHT:	
JOB TITLE:	
53 NIELD AVENUE HAYES	
DRAWING TITLE:	
EXISTING GROUND FLOOR PLAN, FIRST FLOOR PLAN AND BLOCK PLAN	
SCALE : 1:100	
DATE: 20-10-2023	
DRAWN BY:	
DRG. NO.	REV.
2021/53/NAH/201/C	

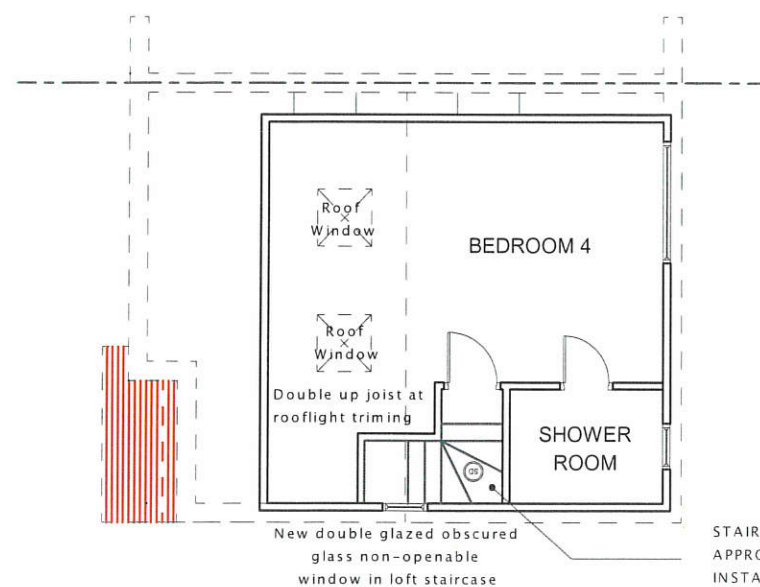

PROPOSED LOFT FLOOR PLAN

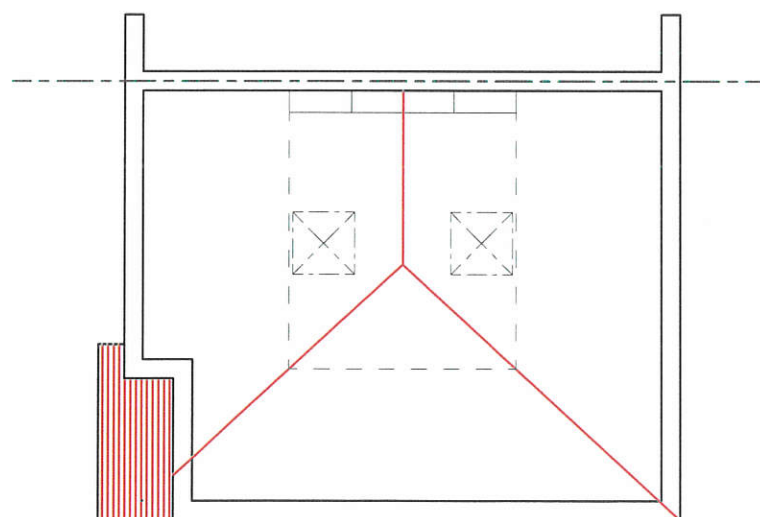

EXISTING LOFT FLOOR PLAN

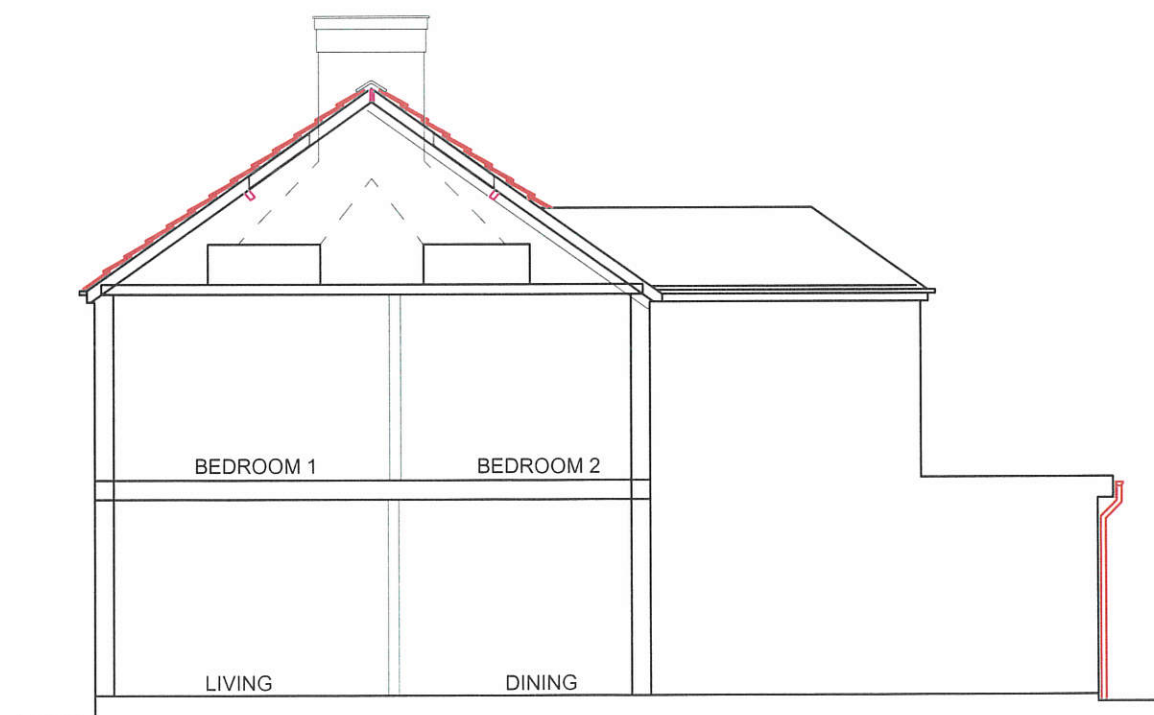

EXISTING LOFT SECTION

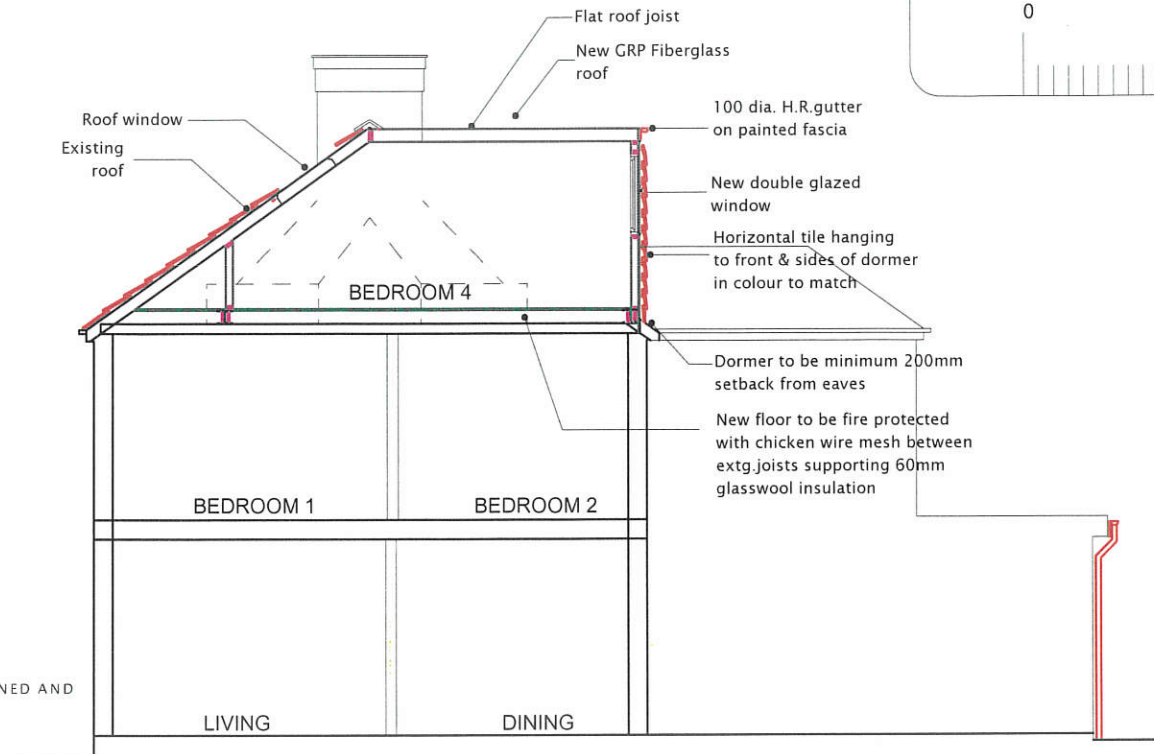

PROPOSED LOFT SECTION

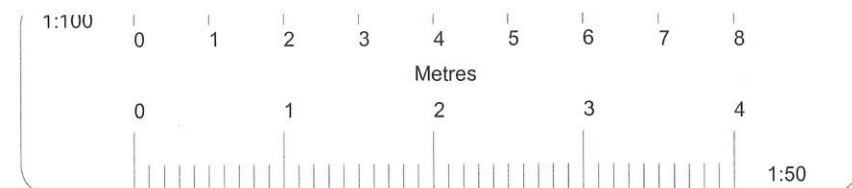

All dimensions verified on site.
 All work to comply with British Standards, Code of practice.
 All internal works to be in accordance with client instructions.
 All external surfaces to match existing.
 All work to be to the satisfaction of the local authority-building surveyor.
 Builder to serve building notice and comply fully in all respects.
 Owner responsible for compliance with 1. Party Wall etc Act 1996. 2. Thames water Build Over Agreement.
 Builder to ensure all work in compliance with Build Over agreement as approved by Thames Water
 All proprietary materials to manufacturers recommendations
 Works to boiler/Gas to be carried out by Gas Safe registered installer and to Gas Safe recommendations

All wiring and electrical work will be designed, installed, inspected and tested in accordance with the requirements of BS 7671:2001 (2004), the 17th edition Wiring Guidance and Building Regulation Part P (Electrical Safety) by a competent person registered with an electrical self-certification scheme, (BRE, BSI, ELECSA, NAPIT, or NICEIC), authorised by the Secretary of State
 The competent person is to send a self-certification certificate to the Local Authority Building Control Department within 30 days of completion of the electrical works. The client must receive both a copy of the self-certification certificate and a BS 7671:2001 (2004) Electrical Installation Test Certificate and forward copies to the Local Authority Building Control Dept.

DATE	REVISION
COPYRIGHT:	
JOB TITLE:	
53 NIELD AVENUE HAYES	
DRAWING TITLE:	
EXISTING AND PROPOSED LOFT FLOOR PLANS, AND LOFT SECTIONS	
SCALE : 1:100	
DATE: 20-10-2023	
DRAWN BY:	
DRG. NO.	REV.
2021/53/NAH/202/C1	

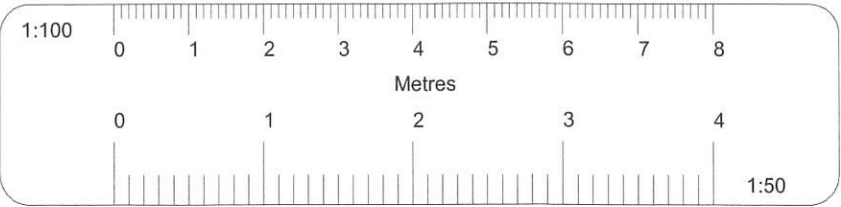

All dimensions verified on site.
All work to comply with British Standards, Code of practice.
All internal works to be in accordance with client instructions.
All external surfaces to match existing.
All work to be to the satisfaction of the local authority-building surveyor.
Builder to serve building notice and comply fully in all respects.
Owner responsible for compliance with 1.Party Wall etc Act 1996. 2. Thames water Build Over Agreement.
Builder to ensure all work in compliance with Build Over agreement as approved by Thames Water
All proprietary materials to manufacturers recommendations
Works to boiler/Gas to be carried out by Gas Safe registered installer and to Gas Safe recommendations

All wiring and electrical work will be designed, installed, inspected and tested in accordance with the requirements of BS 7671:2001 (2004), the 17th edition Wiring Guidance and Building Regulation Part P (Electrical Safety) by a competent person registered with an electrical self-certification scheme, (BRE, BSI, ELECSA, NAPIT, or NICEIC), authorised by the Secretary of State
The competent person is to send a self-certification certificate to the Local Authority Building Control Departement within 30 days of completion of the electrical works. The client must receive both a copy of the self-certification certificate and a BS 7671:2001 (2004) Electrical Installation Test Certificate and forward copies to the Local Authority Building Control Dept.

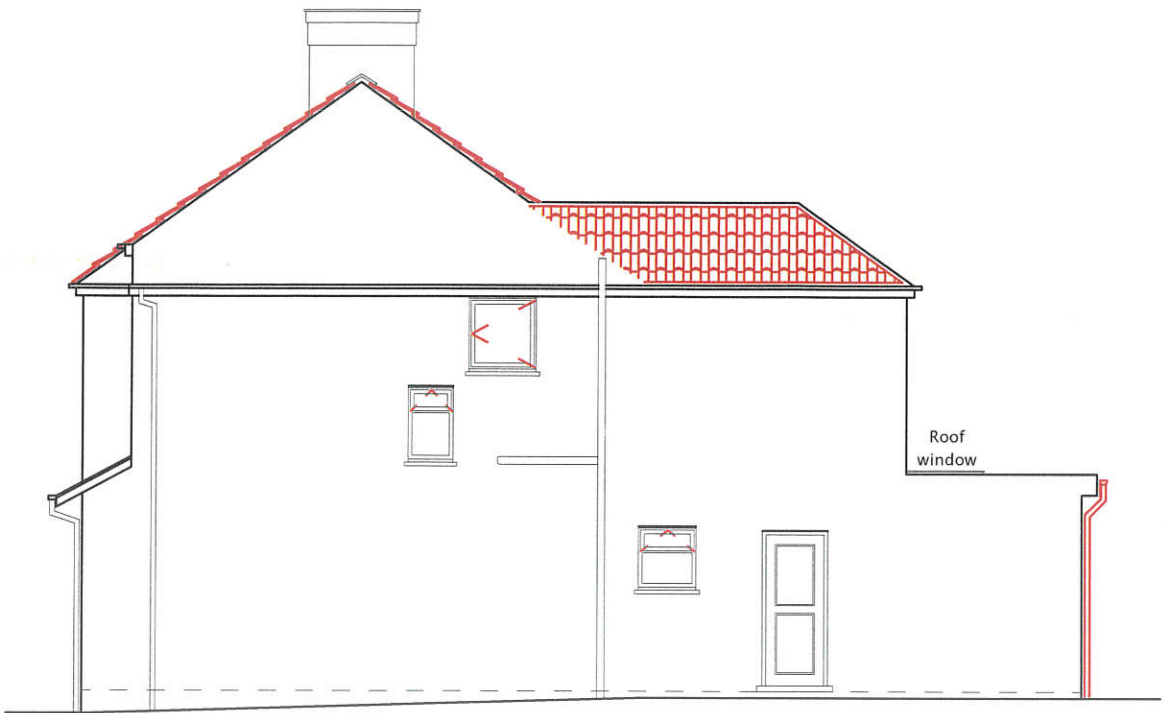

EXISTING RIGHT SIDE ELEVATION



EXISTING REAR ELEVATION



EXISTING FRONT ELEVATION

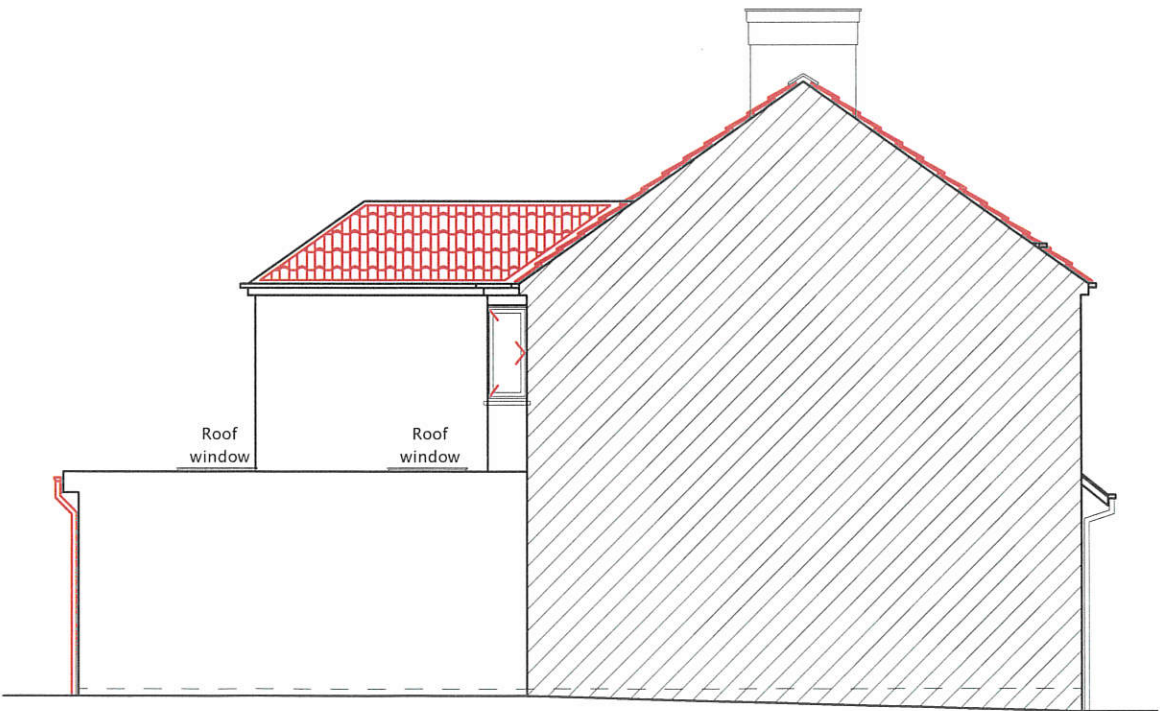

EXISTING LEFT SIDE ELEVATION

	DATE	REVISION
COPYRIGHT:		
JOB TITLE:		
53 NIELD AVENUE HAYES		
DRAWING TITLE:		
EXISTING ELEVATIONS		
SCALE : 1:100		
DATE: 20-10-2023		DRAWN BY:
DRG. NO.	REV.	
2021/53/NAH/203/B		

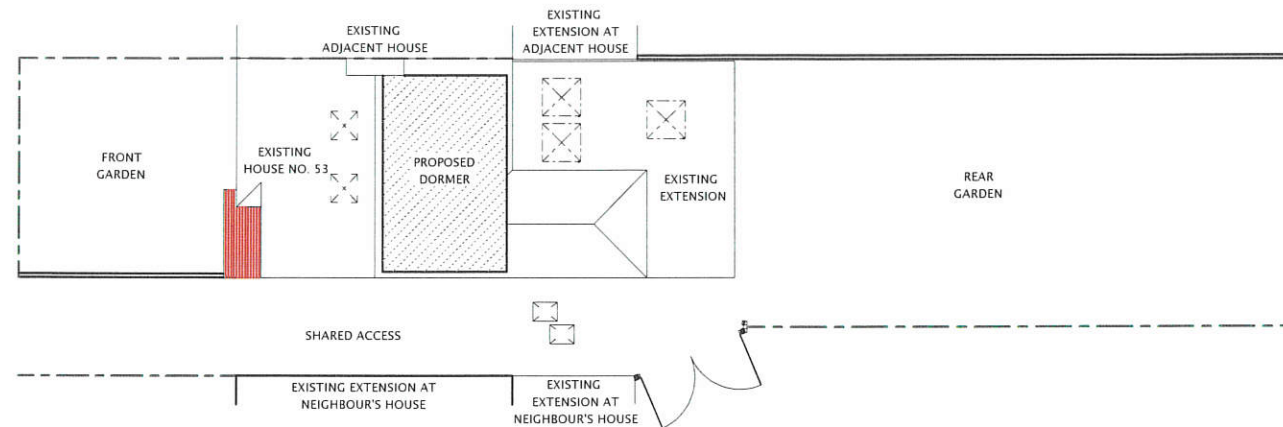
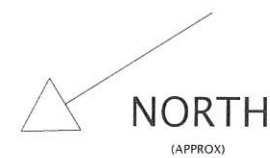
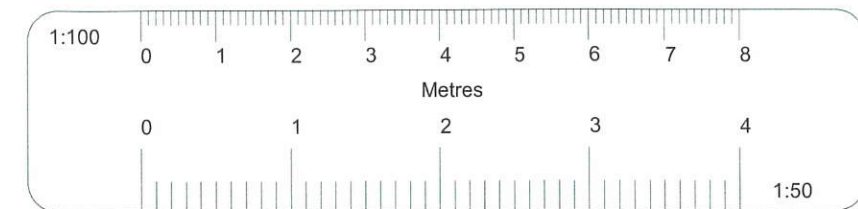

PROPOSED BLOCK PLAN (SCALE 1:200)

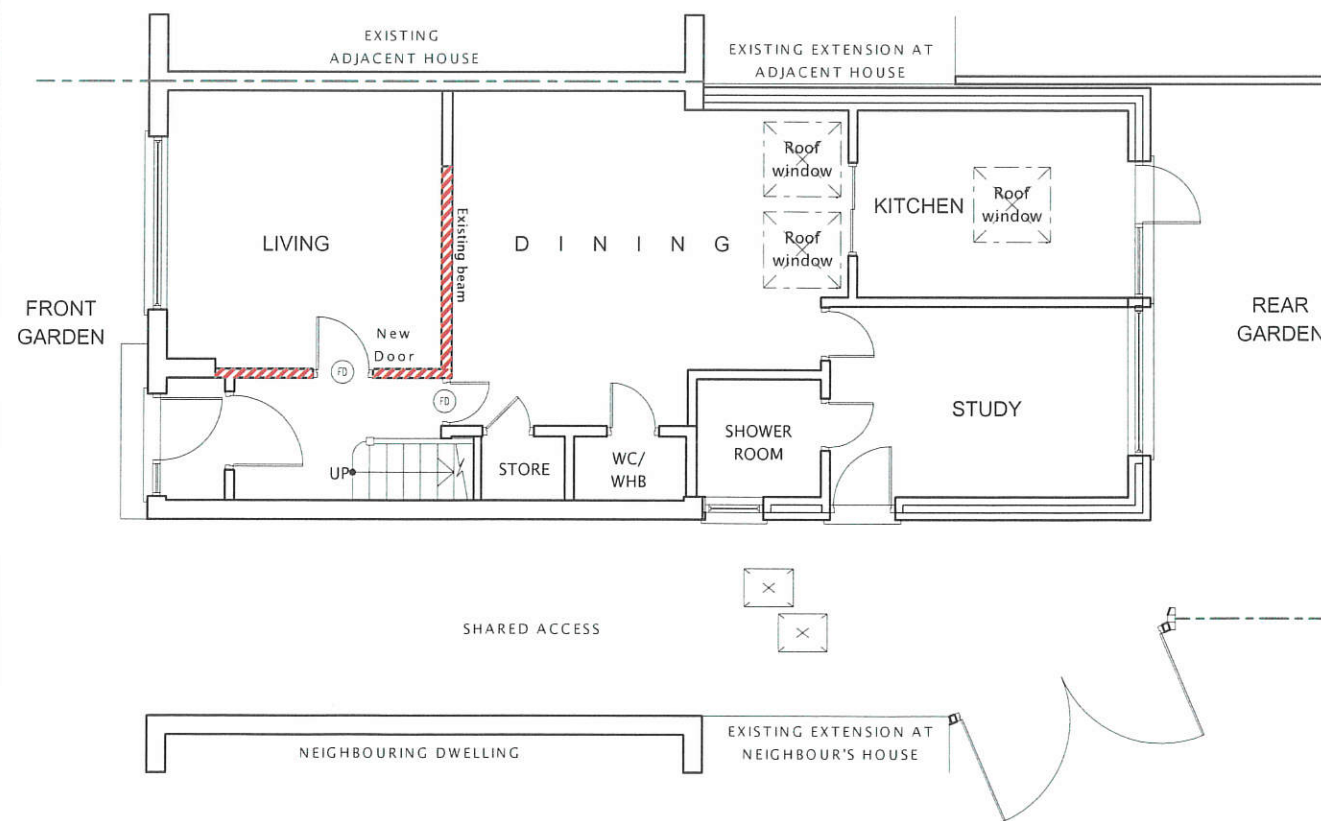

PROPOSED GROUND FLOOR PLAN

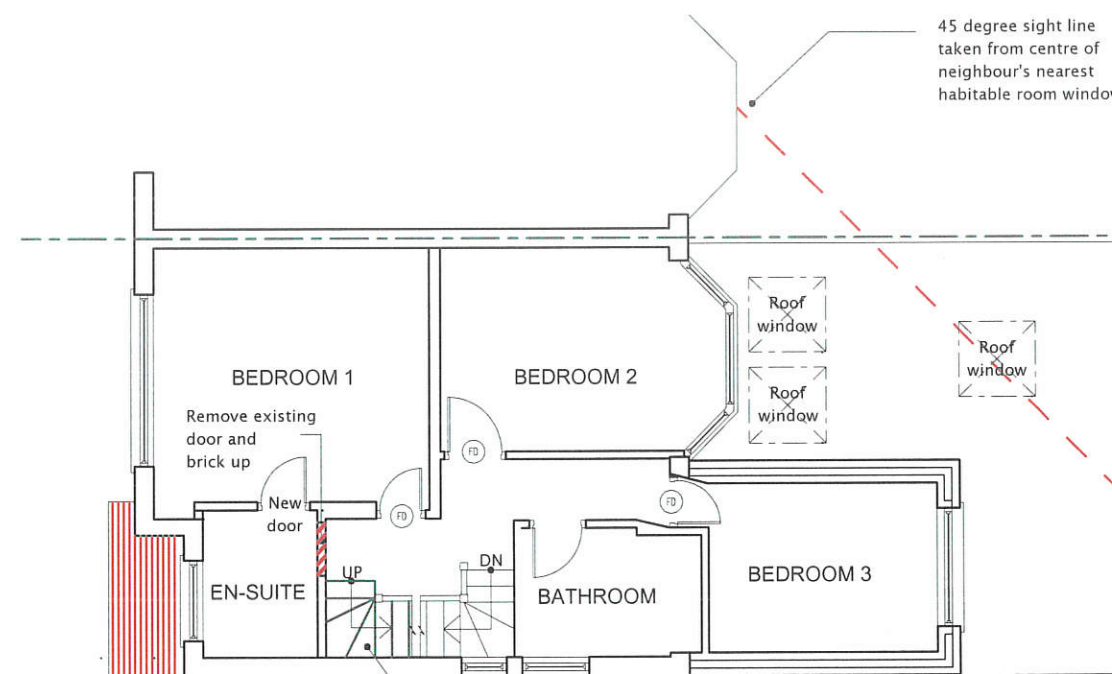

PROPOSED FIRST FLOOR PLAN

All dimensions verified on site.
All work to comply with British Standards, Code of practice.
All internal works to be in accordance with client instructions.
All external surfaces to match existing.
All work to be to the satisfaction of the local authority-building surveyor.
Builder to serve building notice and comply fully in all respects.
Owner responsible for compliance with 1. Party Wall etc Act 1996. 2. Thames water Build Over Agreement.
Builder to ensure all work in compliance with Build Over agreement as approved by Thames Water
All proprietary materials to manufacturers recommendations
Works to boiler/Gas to be carried out by Gas Safe registered installer and to Gas Safe recommendations

All wiring and electrical work will be designed, installed, inspected and tested in accordance with the requirements of BS 7671:2001 (2004), the 17th edition Wiring Guidance and Building Regulation Part P (Electrical Safety) by a competent person registered with an electrical self-certification scheme, (BRE, BSI, ELECSA, NAPIT, or NICEIC), authorised by the Secretary of State
The competent person is to send a self-certification certificate to the Local Authority Building Control Department within 30 days of completion of the electrical works. The client must receive both a copy of the self-certification certificate and a BS 7671:2001 (2004) Electrical Installation Test Certificate and forward copies to the Local Authority Building Control Dept.

	DATE	REVISION
COPYRIGHT:		
JOB TITLE:		
53 NIELD AVENUE HAYES		
DRAWING TITLE:		
PROPOSED GROUND FLOOR PLAN, FIRST FLOOR PLAN AND BLOCK PLAN		
SCALE : 1:100		
DATE: 20-10-2023		
DRAWN BY:		
DRG. NO.		REV.
2021/53/NAH/204/C1		

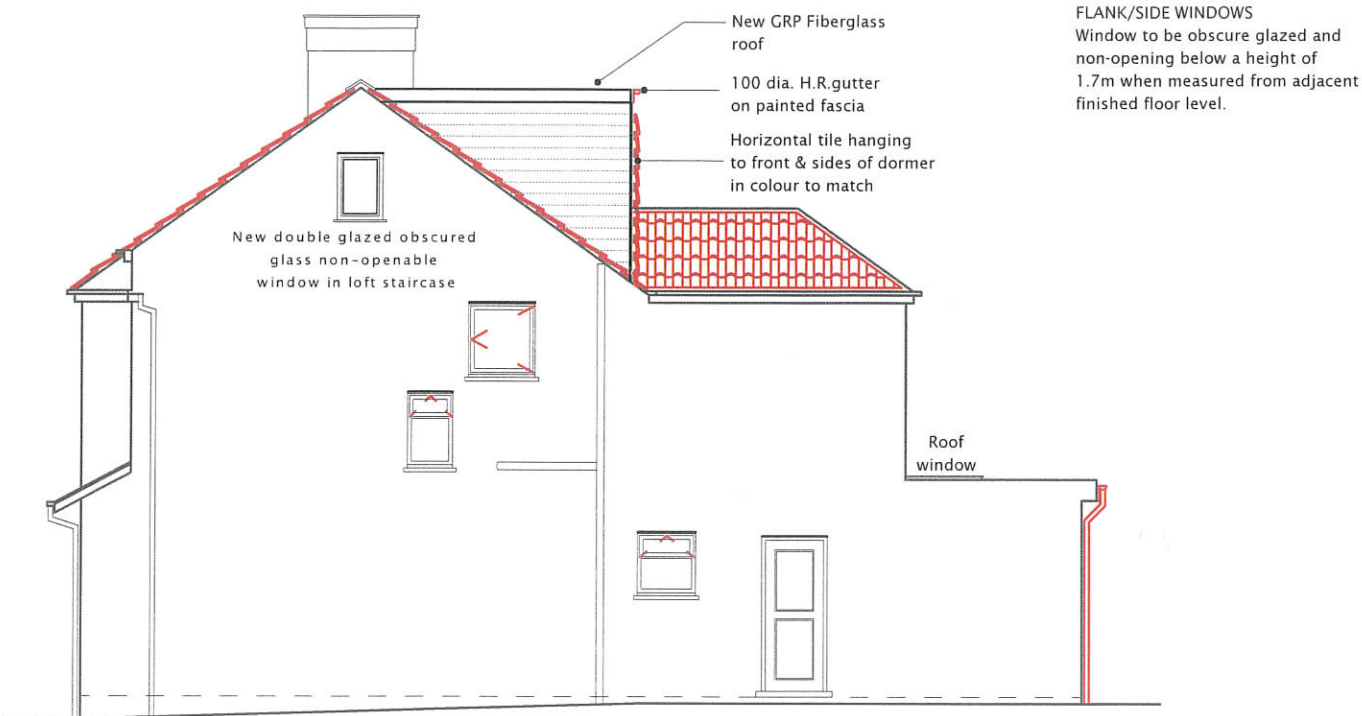
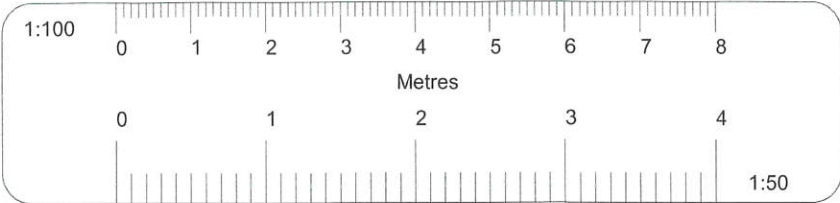

PROPOSED RIGHT SIDE ELEVATION



PROPOSED REAR ELEVATION

All dimensions verified on site.
All work to comply with British Standards, Code of practice.
All internal works to be in accordance with client instructions.
All external surfaces to match existing.
All work to be to the satisfaction of the local authority-building surveyor.
Builder to serve building notice and comply fully in all respects.
Owner responsible for compliance with 1.Party Wall etc Act 1996. 2. Thames water Build Over Agreement.
Builder to ensure all work in compliance with Build Over agreement as approved by Thames Water
All proprietary materials to manufacturers recommendations
Works to boiler/Gas to be carried out by Gas Safe registered installer and to Gas Safe recommendations

All wiring and electrical work will be designed, installed, inspected and tested in accordance with the requirements of BS 7671:2001 (2004), the 17th edition Wiring Guidance and Building Regulation Part P (Electrical Safety) by a competent person registered with an electrical self-certification scheme, (BRE, BSI, ELECSA, NAPIT, or NICEIC), authorised by the Secretary of State
The competent person is to send a self-certification certificate to the Local Authority Building Control Department within 30 days of completion of the electrical works. The client must receive both a copy of the self-certification certificate and a BS 7671:2001 (2004) Electrical Installation Test Certificate and forward copies to the Local Authority Building Control Dept.

DATE	REVISION

COPYRIGHT:

JOB TITLE:
53 NIELD AVENUE HAYES

DRAWING TITLE:
PROPOSED ELEVATIONS

SCALE : 1:100

DATE: 20-10-2023

DRAWN BY:

DRG. NO.	REV.
2021/53/NAH/205/B1	



PROPOSED FRONT ELEVATION

ROOF WINDOWS / VELUX
Roof window shall not project more than 150mm above the roof slope it is installed on.

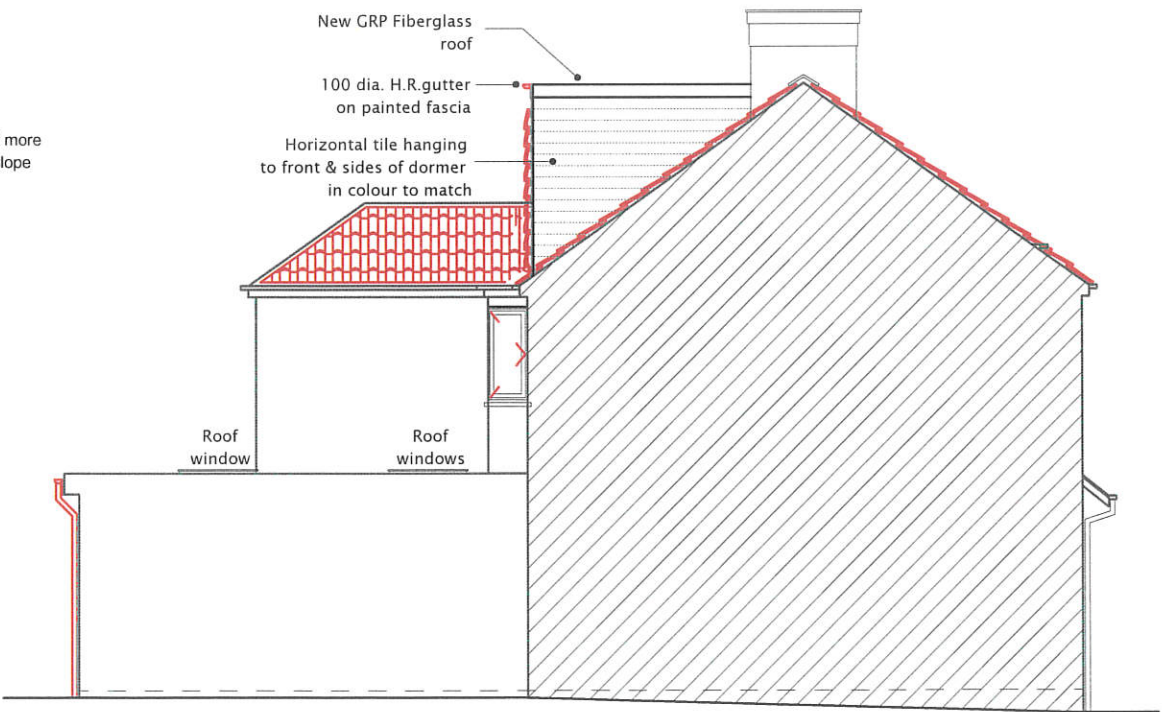

PROPOSED LEFT SIDE ELEVATION