

Notes

New proposed 5no Acer
campestre to the rear of
the site

New proposed native
shrubs such as
Euonymus europaeus or
Cornus sanguinea in
planters at each property

New proposed 6no Acer
campestre

New proposed low level
perennial plants

New proposed low
level perennial
plants

New proposed privet hedging
along the boundary to provide
screening of pollution
emissions from the road

New proposed 4no Acer
campestre towards the
front of the site

New proposed
privet hedging along
the boundary

CONDITIONS

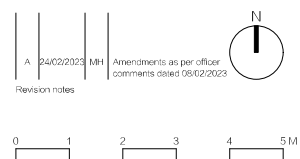

www.masonwoodgroup.co.uk
go@masonwoodgroup.co.uk
+44 7498 589399

client
Jay Verma

project
382 Bath Road, Harmonswoth UB7 0DH

drawing
LANDSCAPING DRAWING

date Oct. 2020	scale 1:100 at A3	project no 2020.057
work stage 3	drawing no C01	revision A