

## Notes

Raised stone edging to create border for landscaping or similar approved

1800mm high closed boarded fencing in between dwellings

Step free access via the principal private entrance, and all the other points of entry and exit for each of the dwellings

Patio areas and pathways - permeable sandstone slabs installed for each dwelling with soft step lights or similar approved

4no. fast charge socket (current minimum requirements - 7 kw Mode 3 with Type 2 connector - 230v AC 32 Amp single phase dedicated supply) fixed to the front external wall of each dwelling

## CONDITIONS

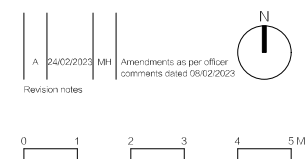

**MASONWOOD**  
DESIGN

www.masonwoodgroup.co.uk  
go@masonwoodgroup.co.uk  
+44 7498 589399

client  
Jay Verma

project  
382 Bath Road, Harmonswoth UB7 0DH

drawing  
HARDSTANDING DRAWING

date Oct. 2020	scale 1:100 at A3	project no <b>2020.057</b>
work stage 3	drawing no C02	revision A

