

WEST ELEVATION

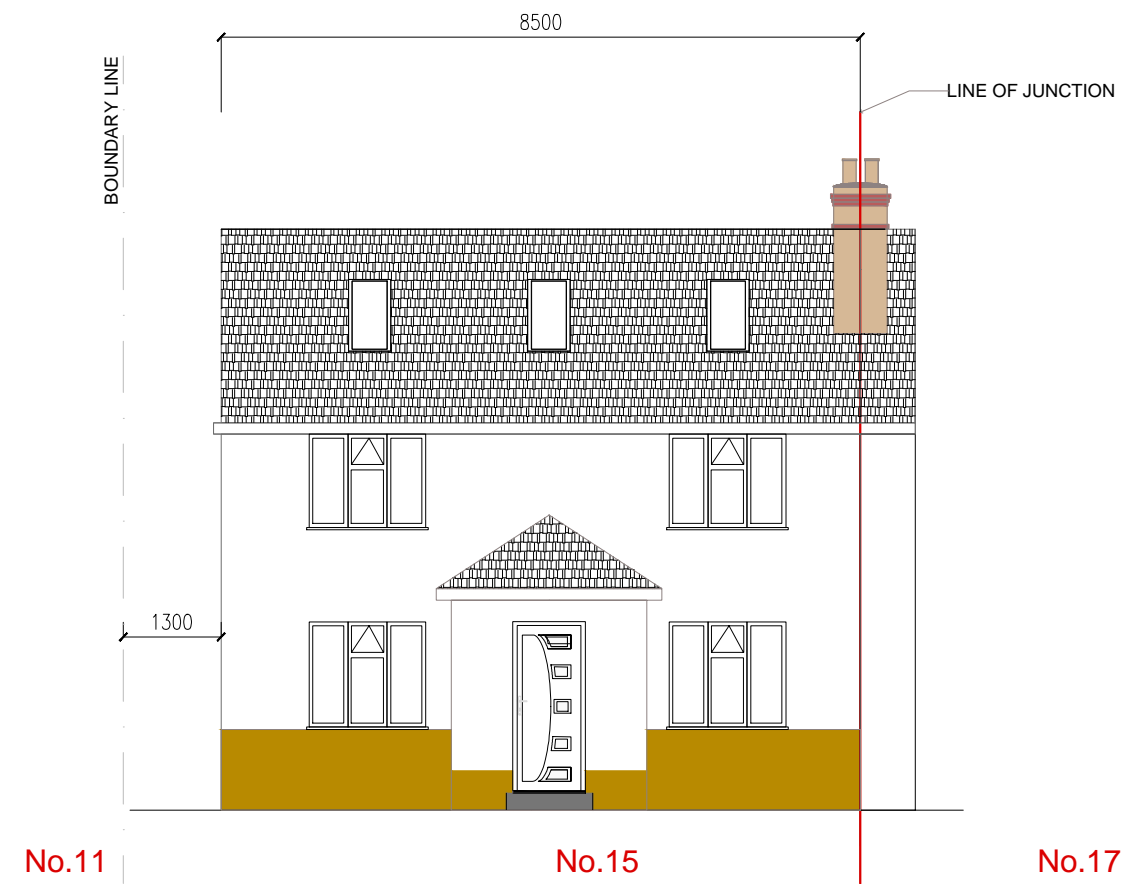

EAST ELEVATION

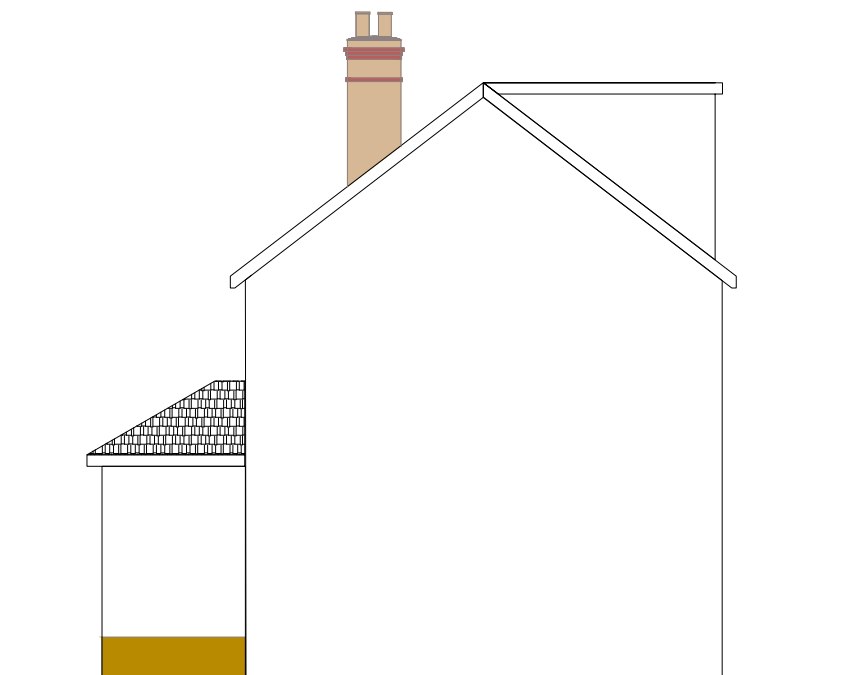

NORTH ELEVATION

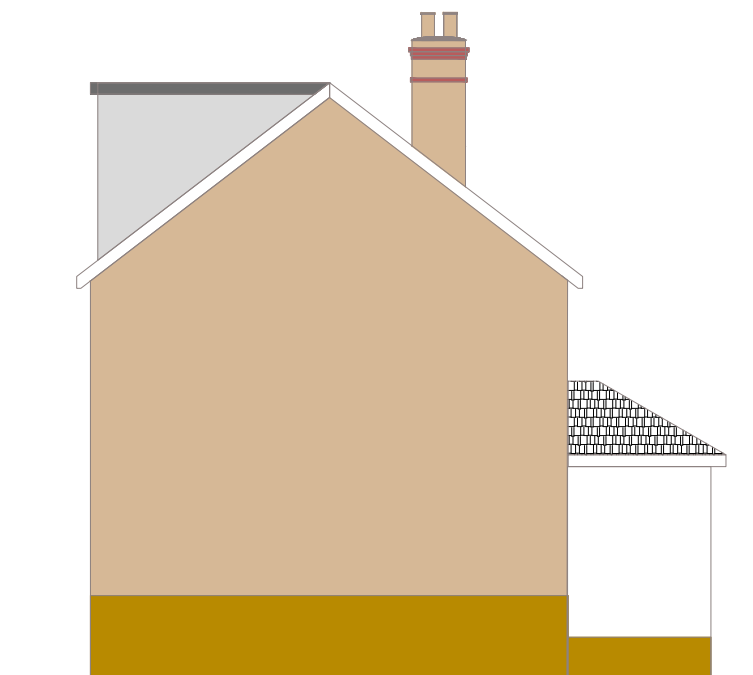

SOUTH ELEVATION

PROJECT: 15 CHURCH ROAD,HAREFIELD , UB9 6DW
DRAWING TITLE: EXISTING ELEVATIONS
DRAWING NUMBER: 15CR- 902
SCALE: 1:100/A3
DATE STARTED: 01 JAN. 2023
REV: B : 01-02-2023

CLIENT: MR. TOM PRZYWARA
ADDRESS: 15 CHURCH ROAD,
HAREFIELD,
UB9 6DW

0 1 2 3 4 5
1:100

GENERAL NOTES

This Drawing is not to be scaled. The contractor must verify all dimensions including tolerances on site prior to commencing works. Any errors or discrepancies found should be reported to RAID immediately. All dimensions shown are in mm unless indicated otherwise. This drawing is to be read in conjunction with the relevant schedule and specifications. For all structural engineering details, foundations and steelwork specifications refer to drawings by the Structural engineer. All work and materials to be in accordance with current applicable Statutory Legislation and to comply with all relevant Codes of Practice and British Standards.
Copyright ©2022 RAID ARCHITECTURE

RAID ARCHITECTURE
36 Waterways House
Bentinck Road
West Drayton
UB7 7SG
Website: raidarchitecture.co.uk
info@raidarchitecture.co.uk