

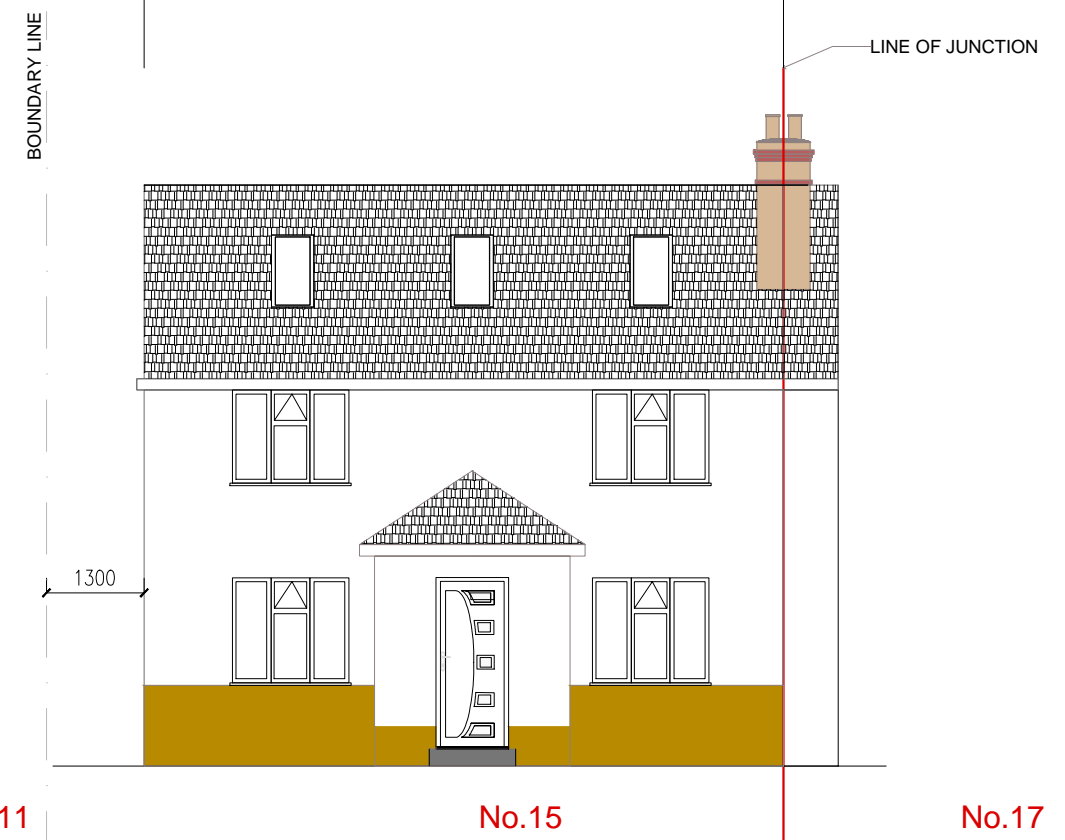

NORTH ELEVATION

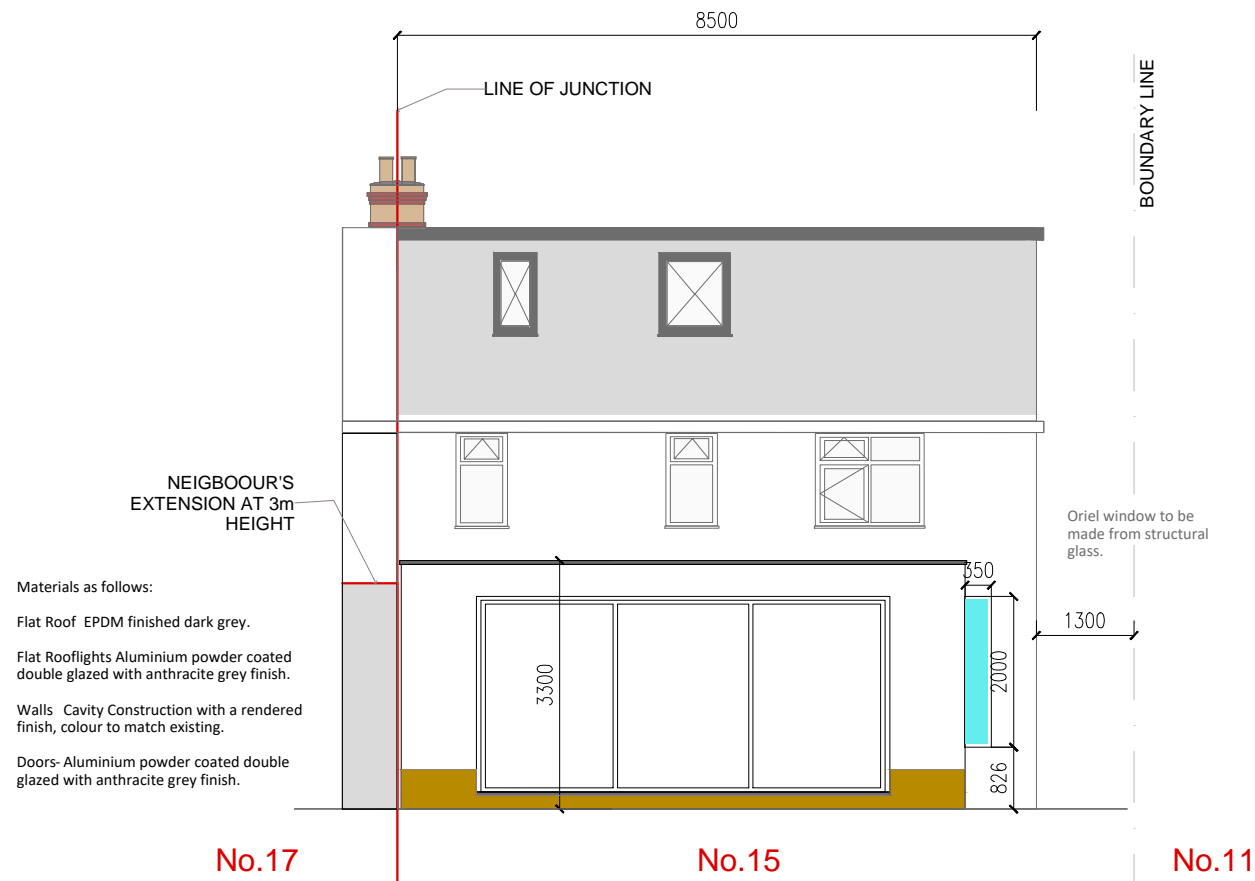

EAST ELEVATION  
NOT CHANGED



WEST ELEVATION

Materials as follows:

Flat Roof EPDM finished dark grey.

Flat Rooflights Aluminium powder coated double glazed with anthracite grey finish.

Walls Cavity Construction with a rendered finish, colour to match existing.

Doors- Aluminium powder coated double glazed with anthracite grey finish.

OBSCURE GLASS  
UP TO 1.7m ABOVE  
FLOOR LEVEL

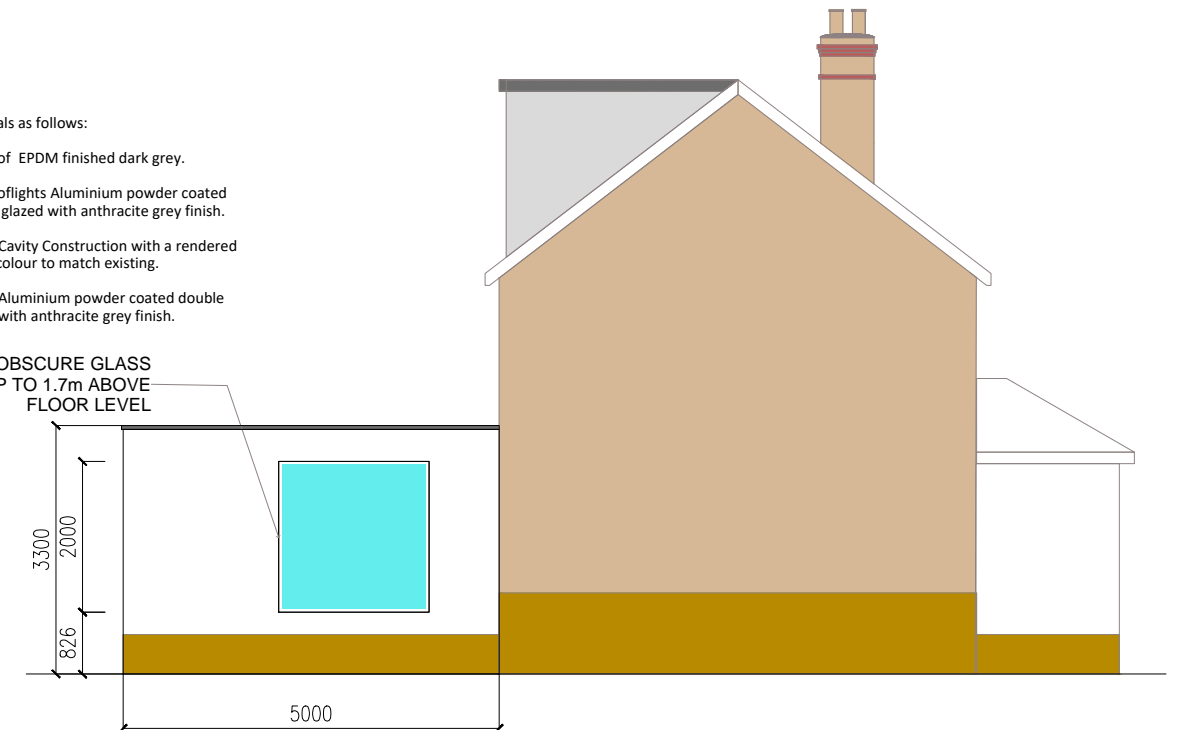

SOUTH ELEVATION

PROJECT: 15 CHURCH ROAD,HAREFIELD , UB9 6DW  
DRAWING TITLE: PROPOSED ELEVATIONS  
DRAWING NUMBER: 15CR- 201  
SCALE: 1:100/A3  
DATE STARTED: 01 JAN. 2023  
REV: B : 01-02-2023

CLIENT: MR. TOM PRZYWARA  
ADDRESS: 15 CHURCH ROAD,  
HAREFIELD,  
UB9 6DW

0 1 2 3 4 5  
1:100

GENERAL NOTES

This Drawing is not to be scaled. The contractor must verify all dimensions including tolerances on site prior to commencing works. Any errors or discrepancies found should be reported to RAID immediately. All dimensions shown are in mm unless indicated otherwise. This Drawing is to be read in conjunction with the relevant schedule and specifications. For all structural engineering details, foundations and steelwork specifications refer to drawings by the Structural engineer. All work and materials to be in accordance with current applicable Statutory Legislation and to comply with all relevant Codes of Practice and British Standards.  
Copyright ©2022 RAID ARCHITECTURE

— PROPOSED  
- - - DEMOLISHED / ALTERED

RAID ARCHITECTURE  
36 Waterways House  
Bentinck Road  
West Drayton  
UB7 7SG  
Website: [raidarchitecture.co.uk](http://raidarchitecture.co.uk)  
[info@raidarchitecture.co.uk](mailto:info@raidarchitecture.co.uk)