

ROOF EXTENSION ON ORIGINAL DWELLING

VOLUME OF DORMER B = $3.742 \text{ (D)} \times 2.791 \text{ (H)} / 2 \times 6.004 \text{ (L)}$

= 31.35 cubic metres

$$= 31.35 + 17.64$$

< 48.99 cubic metres

THEFORE THE PROPOSED
LOFT CONVERSION IS WITHIN
THE PERMISSIBLE VOLUME
FOR A TERRACE DWELLINGHOUSE
UNDER PERMITTED DEVELOPMENT

THE DEVELOPMENT IS PERMITTED BY CLASS B OF THE TOWN AND COUNTRY PLANNING (GENERAL PERMITTED DEVELOPMENT) (AMENDMENT) (NO. 2) (ENGLAND) ORDER 2008

a. AS A RESULT OF THE WORKS NO PART OF THE DWELLINGHOUSE WOULD EXCEED THE HEIGHT OF THE HIGHEST PART OF THE EXISTING ROOF

NO PART OF THE DWELLINGHOUSE WOULD EXTEND BEYOND THE PLANE OF ANY EXISTING ROOF SLOPE WHICH FORMS THE PRINCIPLE ELEVATION OF THE DWELLINGHOUSE AND FRONTS A HIGHWAY, WITH THE EXCEPTION OF THE ROOFTIGHTS WHICH ARE PERMITTED UNDER CLASS C

c. THE CUBIC CONTENT OF THE RESULTING ROOF SPACE WOULD NOT EXCEED THE CUBIC CONTENT OF THE ORIGINAL ROOF SPACE BY MORE THAN 40 CUBIC METRES.

d. THE WORKS WOULD NOT CONSIST OF THE CONSTRUCTION OF A VERANDA, BALCONY OR OTHER RAISED PLATFORM. IT WOULD CONSIST OF ALTERATIONS TO THE CHIMNEY WHICH IS PERMITTED UNDER CLASS G.

e. THE DWELLING IS NOT ON ARTICLE 1(5) LAND.

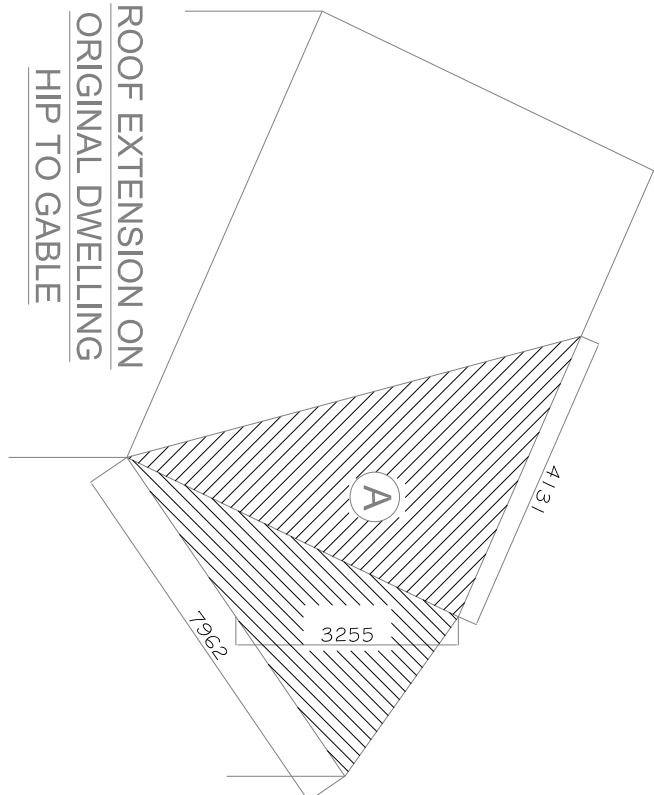

ROOF EXTENSION ON ORIGINAL DWELLING

VOLUME OF HIP TO GABLE = $\frac{1}{6}$ (4.131(D)X3.255(H)X 7.962(W)

$$= 17.64$$

<p>GENERAL NOTES</p> <p>All dimensions, levels, sizes, positions and locations of particulars as indicated on drawings are to be verified by the appointed Contractor on site prior to engaging in works.</p> <p>Any discrepancies must be reported to the Architect/Structural Engineer or responsible persons immediately.</p> <p>No dimension to be scaled from the drawings for construction purposes unless otherwise indicated. All work is to comply with current Building Regulations.</p>		<p>Party Wall etc 1996 would apply and contractor is to ensure that no work is commenced until this formality is completed.</p> <p>The sole purpose of this drawing is the procurement of Planning Permission and Building Regulation approval and work is NOT to commence before such approvals.</p> <p>Where this drawing is used for the works, contractor should request all the detail and/or material from the Engineer. All specification and details of work to be carried out are the sole responsibility of the contractor in conjunction with the drawings would be used to resolve matters.</p> <p>The Contractor to ensure and satisfy himself that necessary Planning Permission and Building Regulations are approved before tendering or commencement of works.</p>	
<p>The competent person is to send to the local authority via the scheme provider a self-certification certificate within 30 days of the electrical works completion. The client must receive both a copy of the self certificate and a BS7671 Electrical Installation Test Certificate. (Reg. P7)</p> <p>The Gas and Boiler Installations will be carried out by a suitably qualified CORGI registered gas engineer or equal approved.</p> <p>The Contractor is responsible for ensuring compliance with the CDM Regulations, and appropriate Health & Safety on site precautions.</p>		<p>SHAH DESIGNS LTD</p> <p>+44 07985 433 242</p> <p>15 Darnley Avenue, Pinnet, HA5 4QH</p> <p>design@shahdesignltd.co.uk</p> <p>www.shahdesignltd.co.uk</p>	
<p>Existing walls</p> <p>Existing walls to be demolished</p> <p>Proposed Partition wall</p> <p>Proposed cavity wall</p> <p>Proposed Beam to engineer's detail</p>		<p>Scale 1:100</p> <p>Scale 1:50</p>	
<p>PROJECT</p> <p>20 GROGMORE GARDENS</p> <p>HAYES</p> <p>UBA 8AN</p>		<p>DATE</p> <p>18.01.2026</p> <p>SCALE</p> <p>1:100@A3</p> <p>DRAWN BY</p> <p>DS</p> <p>CHECKED BY</p> <p>DS</p> <p>REVISION</p>	
<p>DRAWING TITLE</p> <p>VOLUME CALCULATION</p>		<p>DRAWING NO.</p> <p>SD2604(P)07</p>	