

MICHAEL OAKES ARCHITECTS LTD.

Michael Oakes (Director) B.A. Hons Arch, Dipl. Arch, Registered Architect

REGISTERED ARCHITECTS, DESIGNERS + ILLUSTRATORS

Telephone: 01895 235089 - E-mail: michaeloakesarchitect@googlemail.com

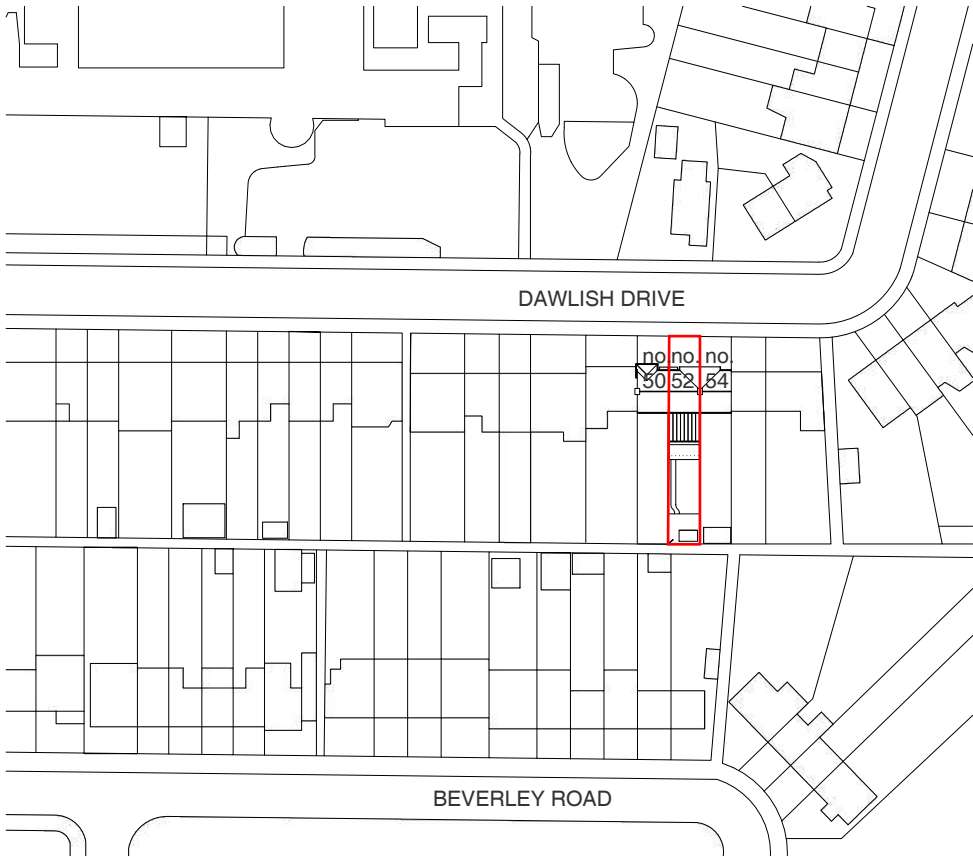

Site Location Plan

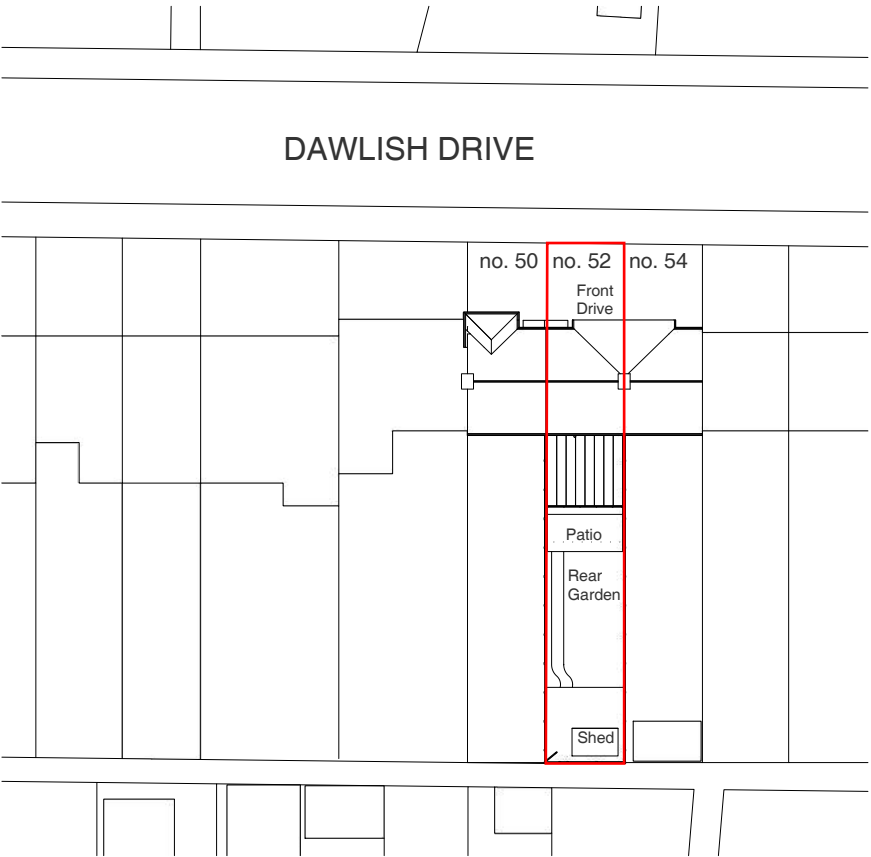
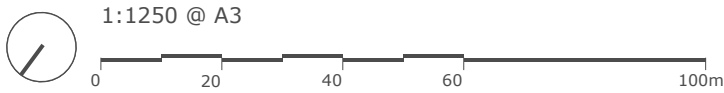

Block Plan



Address	Client	Date
52 Dawlish Drive, Ruislip HA4 9SD	Joanne + Lee Barton	June 2021

Drawing Title	Project no. / Stage /	Drawing no. / Revision
Location + Block Plan	0353- PLA-	01_A
Revision notes:		Drawn by: IR
A - First Issue		

MICHAEL OAKES ARCHITECTS LTD.

Michael Oakes (Director) B.A. Hons Arch, Dipl. Arch, Registered Architect

REGISTERED ARCHITECTS, DESIGNERS + ILLUSTRATORS

Telephone: 01895 235089 - E-mail: michaeloakesarchitect@googlemail.com



Views from Dawlish Drive



View from rear patio looking towards the rear outbuilding



Views from rear garden



Views from the existing loft structure



Address	Client	Date
52 Dawlish Drive, Ruislip HA4 9SD	Joanne + Lee Barton	June 2021

Drawing Title
Site Photos Photos Taken on 02.06.20

Project no. / Stage /	Drawing no. / Revision
0353- PLA-	02_A
Revision notes:	Drawn by: IR
A - First Issue	

MICHAEL OAKES ARCHITECTS LTD.

Michael Oakes (Director) B.A. Hons Arch, Dipl. Arch, Registered Architect

REGISTERED ARCHITECTS, DESIGNERS + ILLUSTRATORS

Telephone: 01895 235089 - E-mail: michaeloakesarchitect@googlemail.com

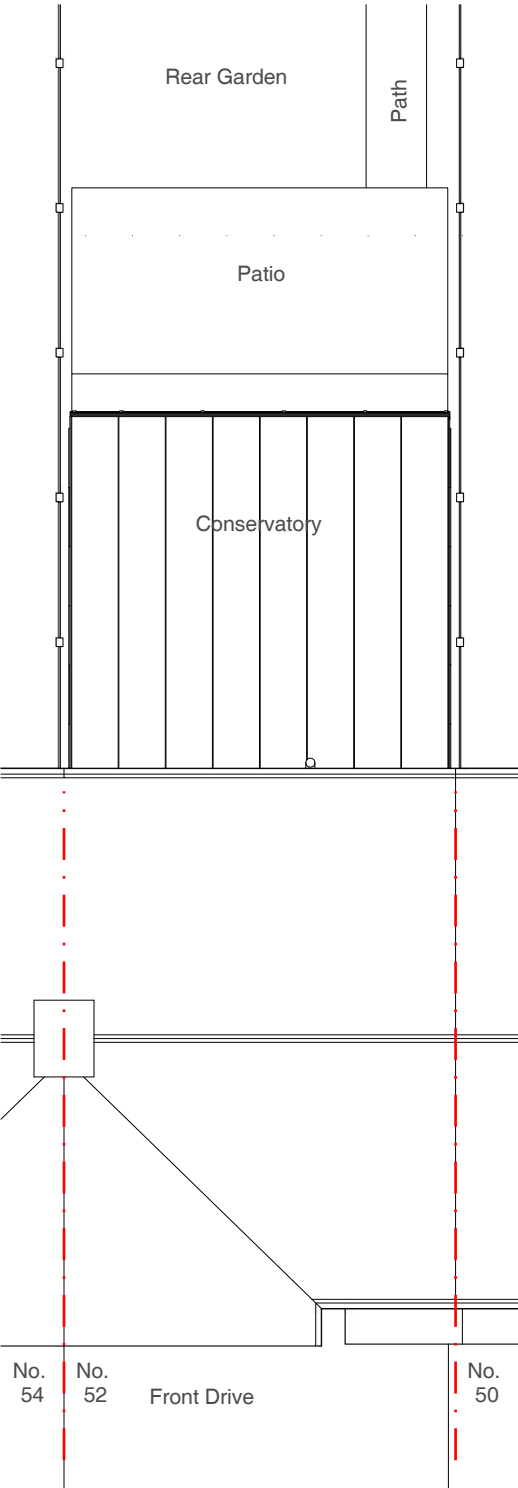
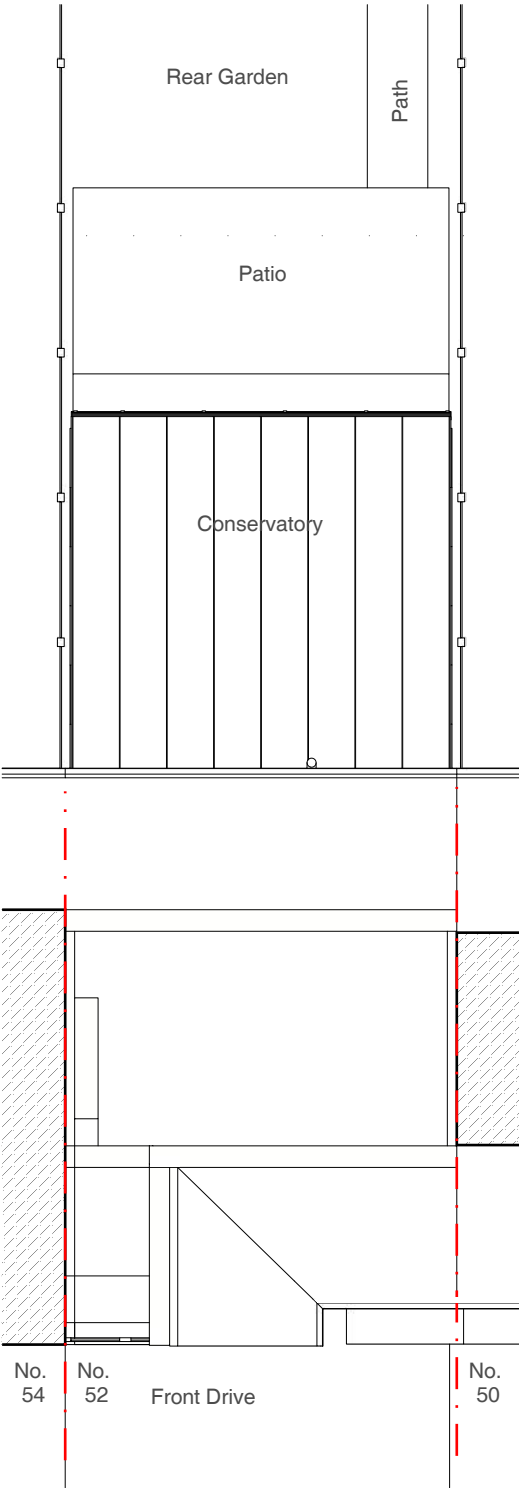
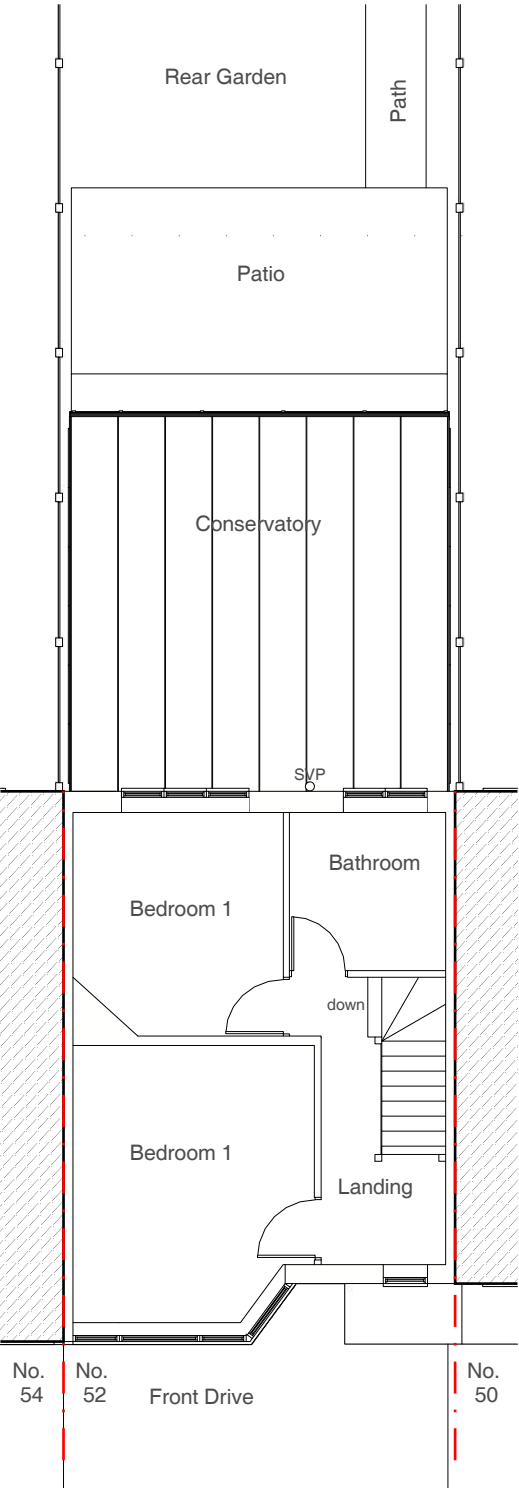
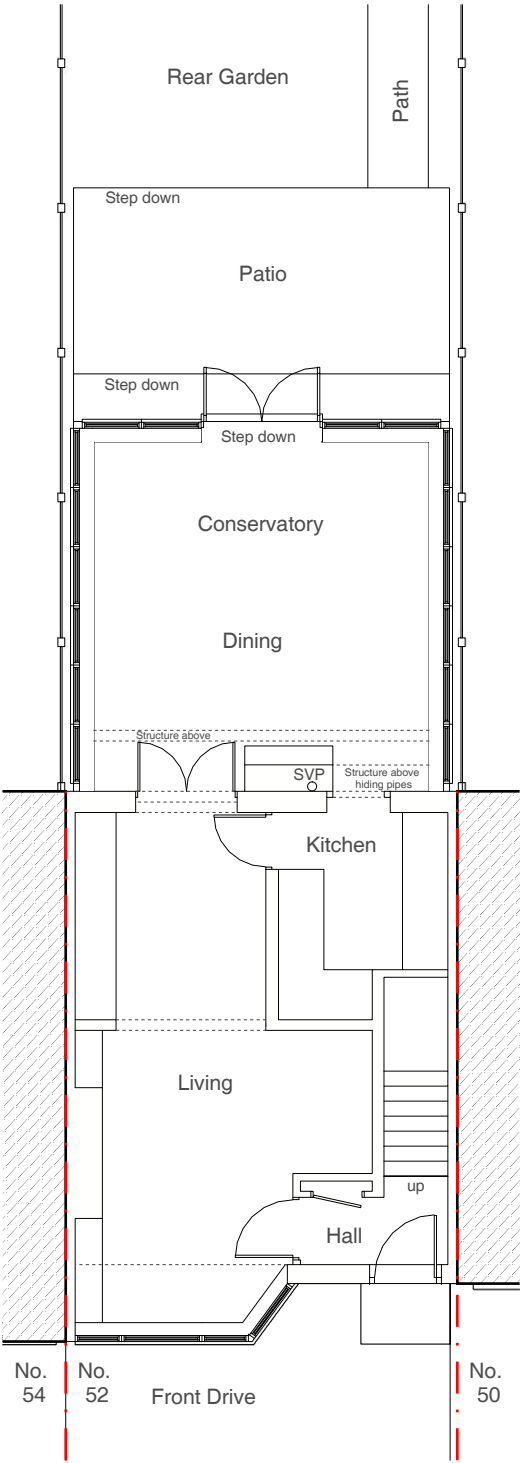

Ground Floor Plan

First Floor Plan

Loft Floor Plan

Roof Plan

Address: 52 Dawlish Drive, Ruislip HA4 9SD
Client: Joanne + Lee Barton
Date: June 2021

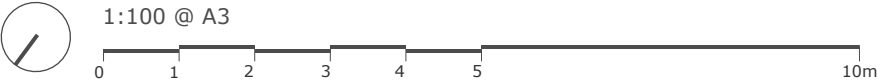

Drawing Title: As Existing Floor Plans

Project no. / Stage / Drawing no. / Revision: 0353- PLA- 03_A
Revision notes: A - First Issue
Drawn by: IR

NOTE: Ground levels vary from the front to back of the property
Some boundaries are not shown for clarity

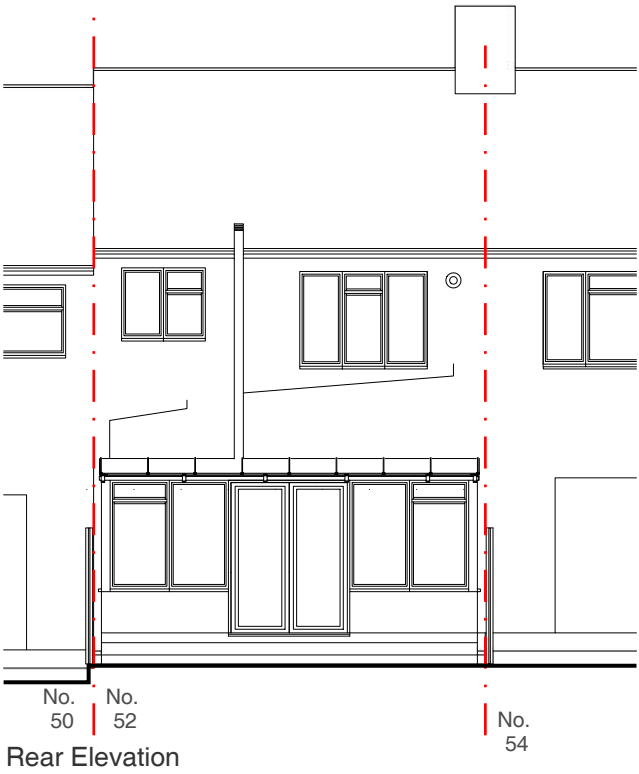
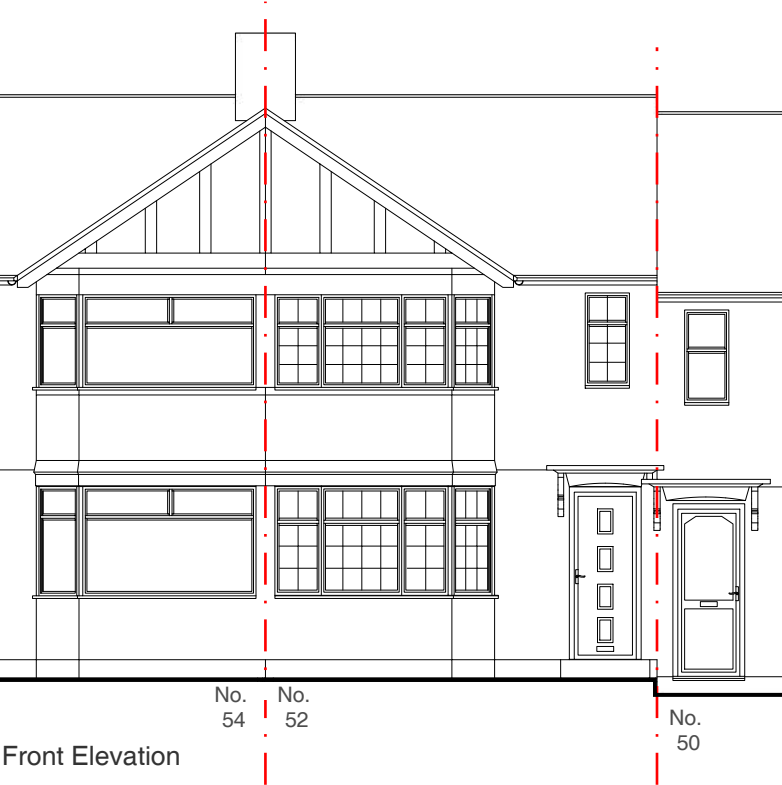

MICHAEL OAKES ARCHITECTS LTD.
Michael Oakes (Director) B.A. Hons Arch, Dipl. Arch, Registered Architect
REGISTERED ARCHITECTS, DESIGNERS + ILLUSTRATORS
Telephone: 01895 235089 - E-mail: michaeloakesarchitect@googlemail.com

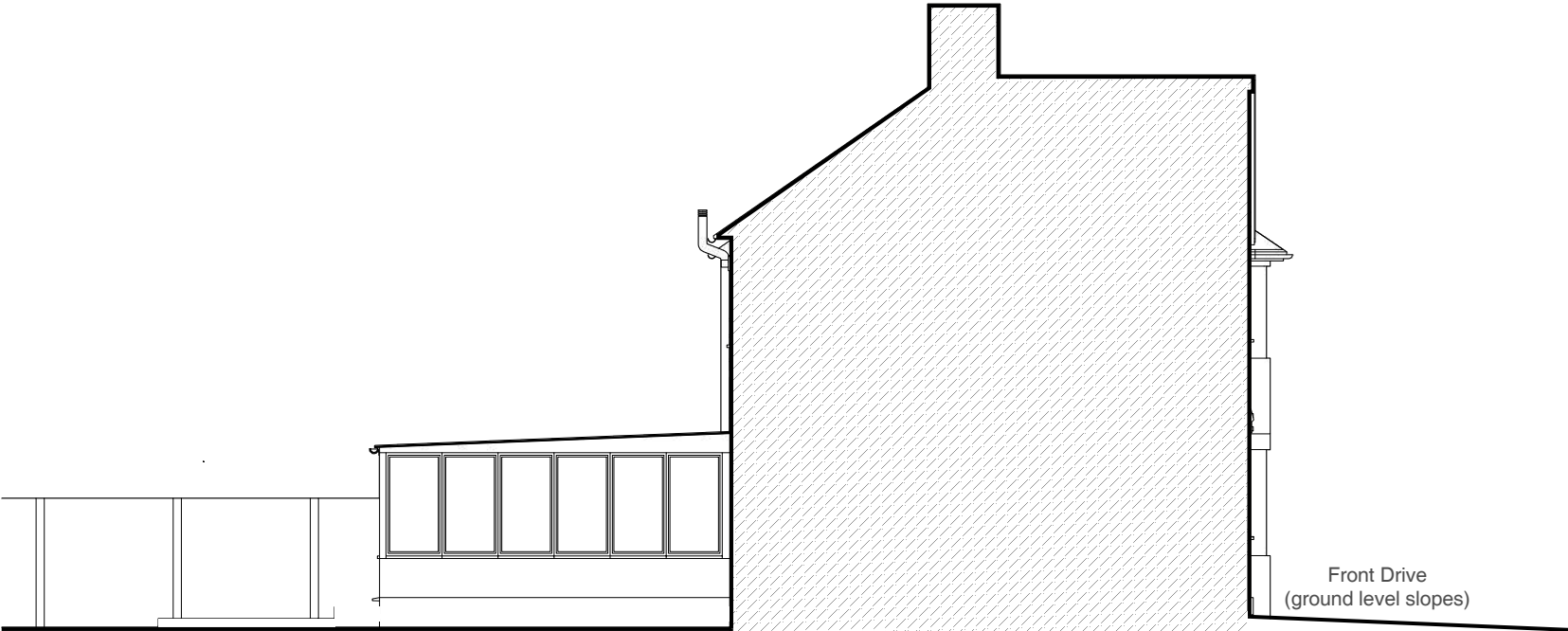

Side Elevation shown in section through party wall with No. 54

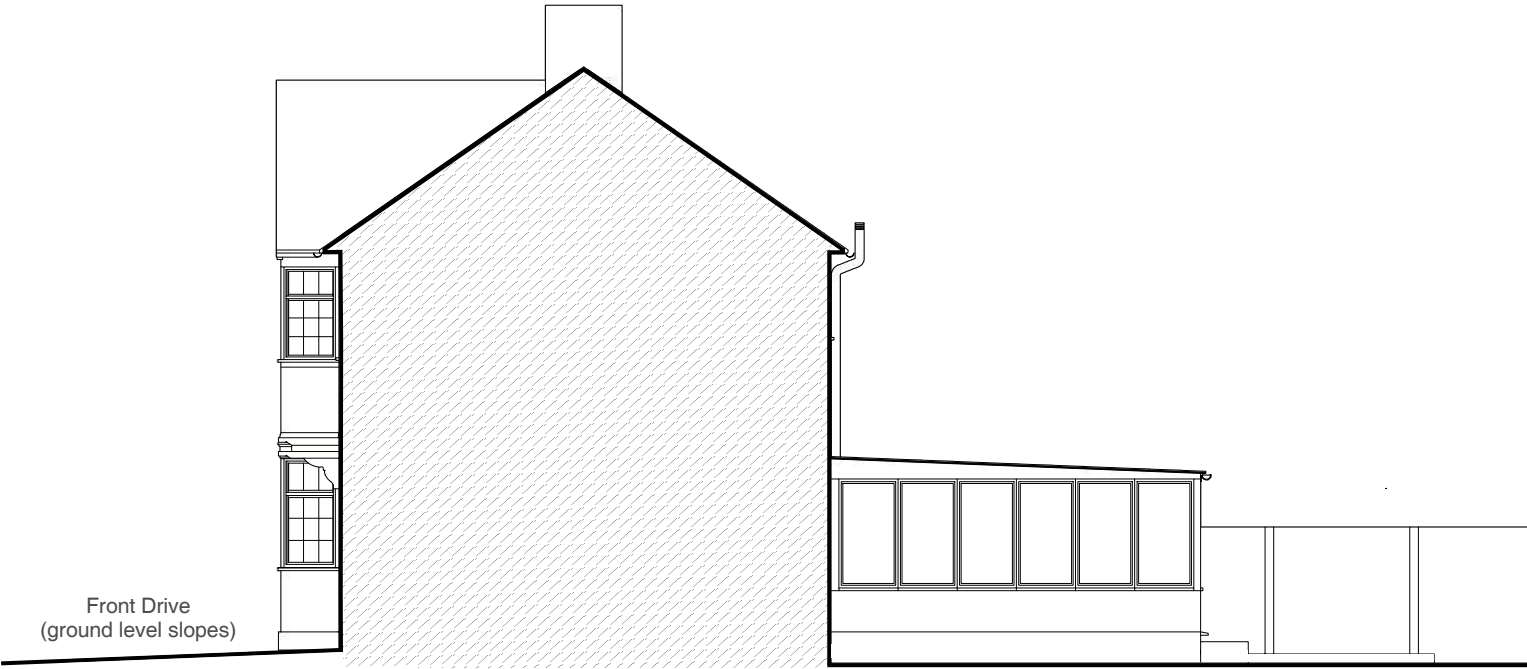

Side Elevation shown in section through party wall with No. 54

Address	Client	Date
52 Dawlish Drive, Ruislip HA4 9SD	Joanne + Lee Barton	June 2021



Drawing Title
As Existing Elevations

Project no. / Stage /	Drawing no. / Revision
0353- PLA-	04_A
Revision notes:	Drawn by: IR
A - First Issue	

NOTE: Ground levels vary from the front to back of the property
Some boundaries are not shown for clarity

MICHAEL OAKES ARCHITECTS LTD.
Michael Oakes (Director) B.A. Hons Arch, Dipl. Arch, Registered Architect
REGISTERED ARCHITECTS, DESIGNERS + ILLUSTRATORS
Telephone: 01895 235089 - E-mail: michaeloakesarchitect@googlemail.com



3D View from Dawlish Drive



3D View from Dawlish Drive

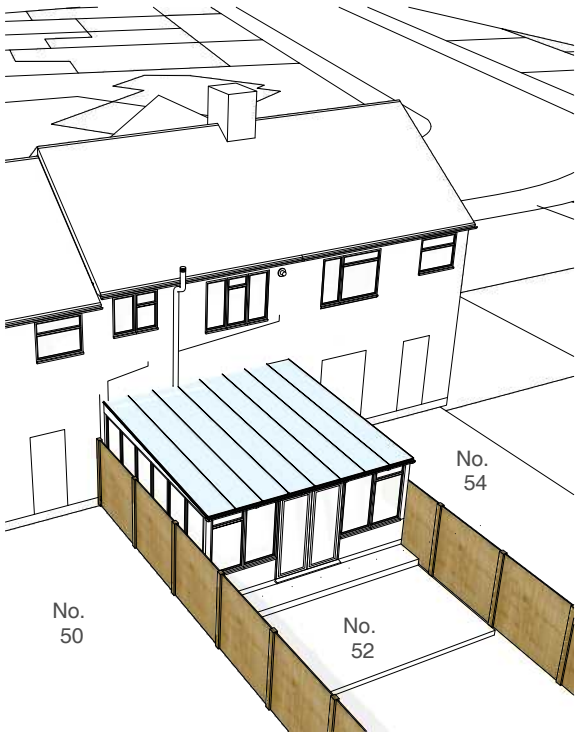

Aerial 3D View of the rear garden

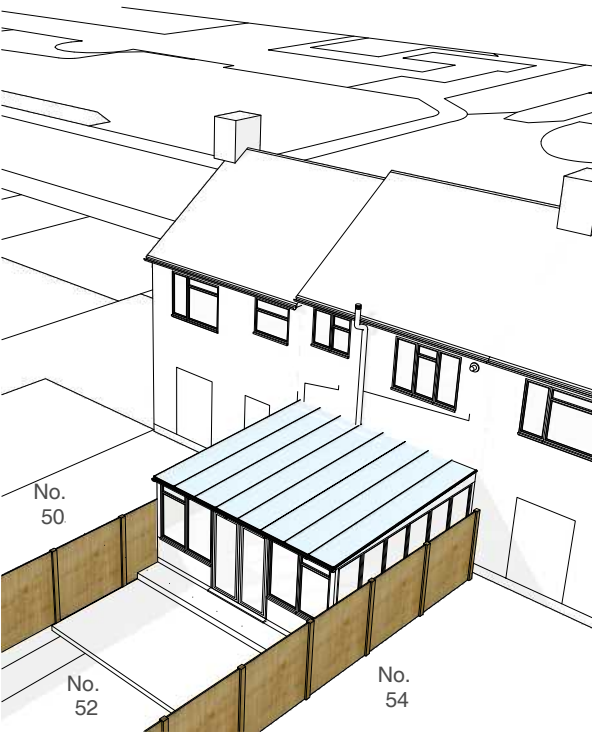

Aerial 3D View of the rear garden



3D View from rear garden

Address	Client	Date
52 Dawlish Drive, Ruislip HA4 9SD	Joanne + Lee Barton	June 2021

Drawing Title	Project no. / Stage /	Drawing no. / Revision
As Existing 3D Views	0353- PLA-	05_A
Revision notes:		Drawn by: IR
A - First Issue		