

THIS SCHEME IS SUBJECT TO TOWN PLANNING AND ALL OTHER NECESSARY CONSENTS.  
THE AREAS AND LEVELS WHERE GIVEN ARE ONLY APPROXIMATE AND SUBJECT TO SITE SURVEY. ALL DIMENSIONS ARE TO BE CHECKED ON SITE.

THIS DRAWING IS TO BE READ IN CONJUNCTION WITH ALL RELEVANT CONSULTANTS' AND/OR SPECIALISTS' DRAWINGS/DOCUMENTS AND ANY DISCREPANCIES OR CONTRADICTIONS ARE TO BE NOTIFIED TO THE DESIGNER BEFORE THE AFFECTED WORK COMMENCES.

ALL QUERIES RELATING TO DESIGN OF STRUCTURES, FLOODING AND ANY OTHER STRUCTURAL ELEMENTS ARE TO BE REFERRED TO THE STRUCTURAL ENGINEERING CONSULTANT FOR RESOLUTION.

ALL FEASIBILITY STUDIES ARE SUBJECT TO FULL SITE SURVEY.

THE WORKMANSHIP OF ALL RELEVANT TRADES AND BUILDING OPERATIONS SHALL COMPLY WITH THE CONSTRUCTION MANAGEMENT HIGH STANDARD (BS) 8000-1989 PARTS 1-5 INCLUSIVE.

ALL DESIGN AND CONSTRUCTION IS TO BE IN ACCORDANCE WITH THE CONSTRUCTION, DESIGN AND MANAGEMENT REGULATIONS 1994.

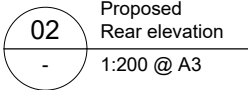
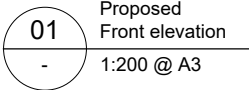

A detailed close-up of the top-left corner of a roller shutter door. The image shows the internal components, including a coiled metal spring and the top track assembly. A black arrow points from the text 'Roller shutter door' to the top track area.



Architectural elevation drawing of a building facade. The drawing includes the following elements and labels:

- New exterior security lighting PIR**: Points to a small square sensor on the wall.
- Fence line**: Points to a vertical line on the left side of the building.
- Path**: Points to a horizontal line on the left side of the building.
- Canal**: Points to a blue hatched area on the far left.
- Fire exit door for food bank**: Points to a door with a diagonal cross on the wall.
- Dimensions**:
  - A horizontal dimension line at the bottom left indicates a distance of **2700**.
  - A horizontal dimension line above the wall indicates a distance of **700**.
- Building Features**:
  - A long, low building with a textured wall.
  - A series of small, rectangular windows or vents along the top edge.
  - A door with a diagonal cross on the wall.

03  
-  
Proposed  
Side elevation  
1:200 @ A3

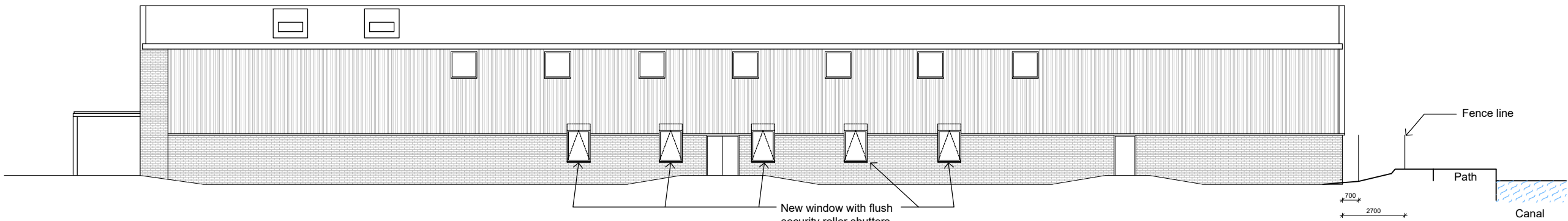

04  
-  
Proposed  
Side elevation  
1:200 @ A3

[illegible]

**jha**  
architecture +  
interior design  
Suite 7, Galley House  
Lane, Barnet, Herts, EN5 5YL  
0 8449 5999 f 020 8440 2488  
jhaltd.co.uk [www.jhaltd.co.uk](http://www.jhaltd.co.uk)

PROJECT	TECHNOLOGY HOUSE 215 HIGH ST. UB7 7QP		
DRAWING	PROPOSED ELEVATIONS		
SCALE	1:200 @ A3		
DATE			
DRAWN BY	WC	CHECKED BY	JH
DRAWING No	524-D-09		REV B