

NOTES

© 2023 NFA ARCHITECTURAL CONSULTANT.
 ALL DIMENSIONS TO BE CHECKED ON SITE
 BY THE CONTRACTOR AND SUCH
 DIMENSIONS TO BE THEIR RESPONSIBILITY.

ALL CONSTRUCTION WORKS MUST COMPLY
 WITH THE RELEVANT BRITISH STANDARDS
 AND BUILDING
 REGULATIONS REQUIREMENTS.

ANY DRAWING ERRORS AND OMISSIONS TO
 BE REPORTED TO NFA ARCHITECTURAL
 CONSULTANT.

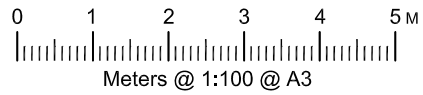

NFA Architectural Consultant
 128 City Road, London, EC1V 2NX
 Tel: 07443234283
 Email: nfa.architects90@gmail.com

PROJECT:
 163 LANSBURY DRIVE, HAYES, UB4 8RR

CLIENT:

DWG TITLE:
 PROPOSED ELEVATIONS

DWG NO: 163LD/008

ISSUE:

DRAWN BY: PL

A

DATE : 28-03-2026

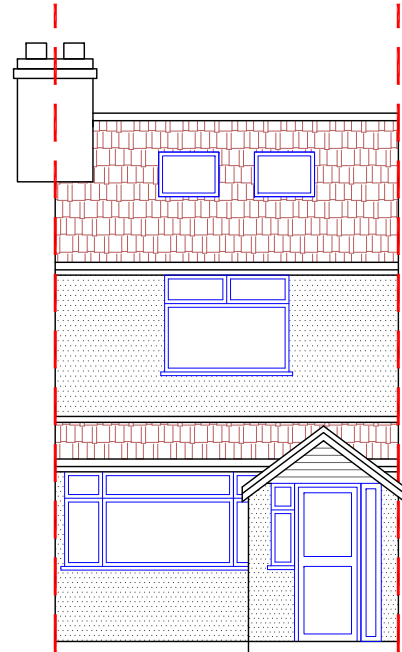

PROPOSED
 FRONT ELEVATION

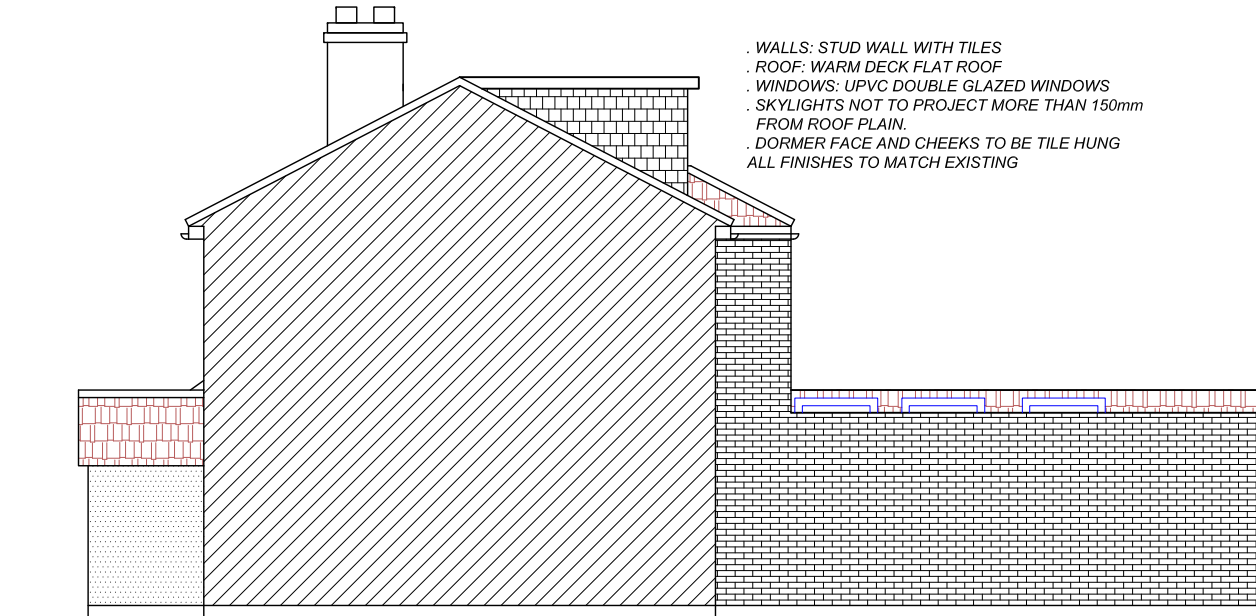

- . WALLS: STUD WALL WITH TILES
- . ROOF: WARM DECK FLAT ROOF
- . WINDOWS: UPVC DOUBLE GLAZED WINDOWS
- . SKYLIGHTS NOT TO PROJECT MORE THAN 150mm FROM ROOF PLAIN.
- . DORMER FACE AND CHEEKS TO BE TILE HUNG
- . ALL FINISHES TO MATCH EXISTING

PROPOSED
 SIDE ELEVATION-01



PROPOSED
 REAR ELEVATION

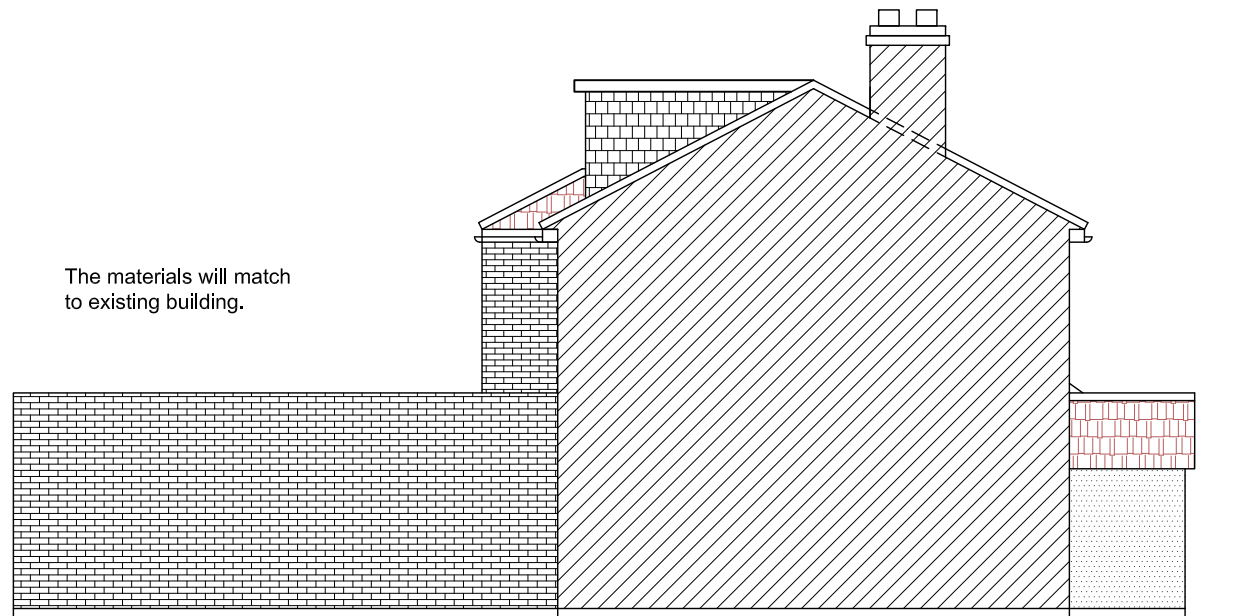

The materials will match to existing building.

PROPOSED
 SIDE ELEVATION-02