

White UPVC Windows
to match existing



Proposed Front Elevation
1:100



Proposed Right Side Elevation
1:100

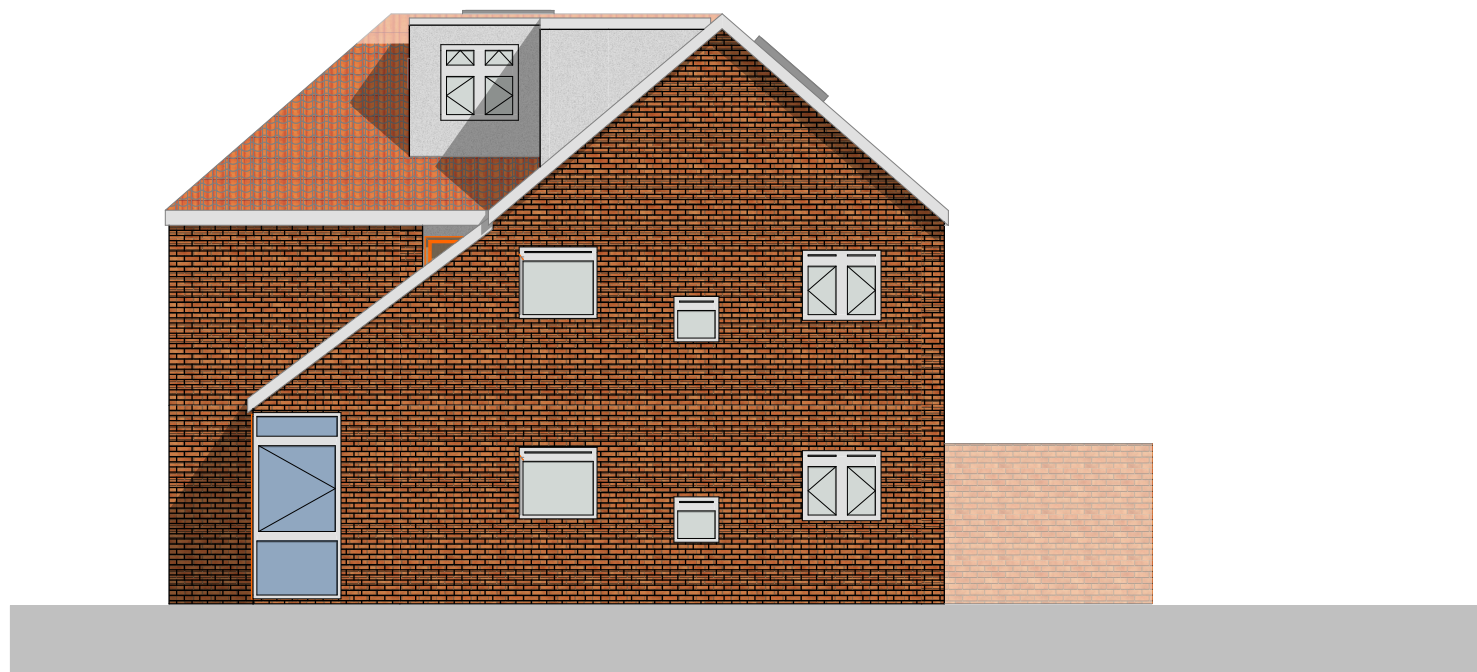



Proposed Rear Elevation
1:100



Proposed Left Side Elevation
1:100

Wall Ledger

 Existing Wall
 Proposed Wall
 Demolition Walls

1:100



1. THIS DRAWING IS COPYRIGHT AND MUST NOT BE RE-PRODUCED IN WHOLE OR IN PART WITHOUT WRITTEN PERMISSION.
2. THIS DRAWING MUST NOT BE SCALED. REFER TO FIGURED DIMENSIONS ONLY, EXCEPT FOR PURPOSE OF CONSIDERATION UNDER PLANNING LEGISLATION.
3. USE FIGURED DIMENSIONS ONLY. ALL DIMENSIONS AND LEVELS TO BE CHECKED ON SITE PRIOR TO CONSTRUCTION. CLIENT TO BE NOTIFIED OF ANY DISCREPANCIES.
4. THIS DRAWING TO BE READ IN CONJUNCTION WITH THE OTHER RELEVANT PROJECT DRAWINGS AND CURRENT INSTRUCTIONS.
5. ALL STRUCTURAL DETAILS TO BE CHECKED AGAINST THE STRUCTURAL ENGINEERS DRAWINGS AND CALCULATIONS .
6. ALL M & E DETAILS TO BE CHECKED AGAINST M & E ENGINEERS, APPROVED SUB-CONTRACTORS DRAWINGS AND CURRENT INSTRUCTIONS.
7. ALL DRAWINGS AND SPECIFICATIONS FOR THE PROJECT TO BE READ IN CONJUNCTION WITH DESIGNER'S HAZARD AND ENVIRONMENTAL ASSESSMENT RECORD.
8. ALL WORK TO BE UNDERTAKEN WITH THE REQUIREMENTS OF THE CURRENT BUILDING AND WATER REGULATIONS.
9. CONTRACTOR SHALL OBTAIN REQUIRED PERMITS FROM ALL AGENCIES AND PAY ALL FEES PRIOR TO COMMENCEMENT OF ANY WORK

[illegible]

Site Address:
48a the fairway Ruislip Middlesex HA4 0RY

Drawing Title:

Proposed Elevations

Status:

Elevations Proposed

Client:
Ivan

Project No:
1032

Date:
9/15/2023

Drawing No:
1031-35 Rev01

Drawn By:
SY

Rev:
01 - WIP

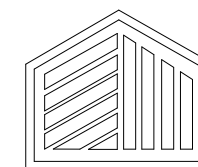

**SY Design
Studio**

Tel: 07859431227
Email: salman@sydesignstudio.co.uk
Web: www.sydesignstudio.co.uk