

Proposed Side Elevation

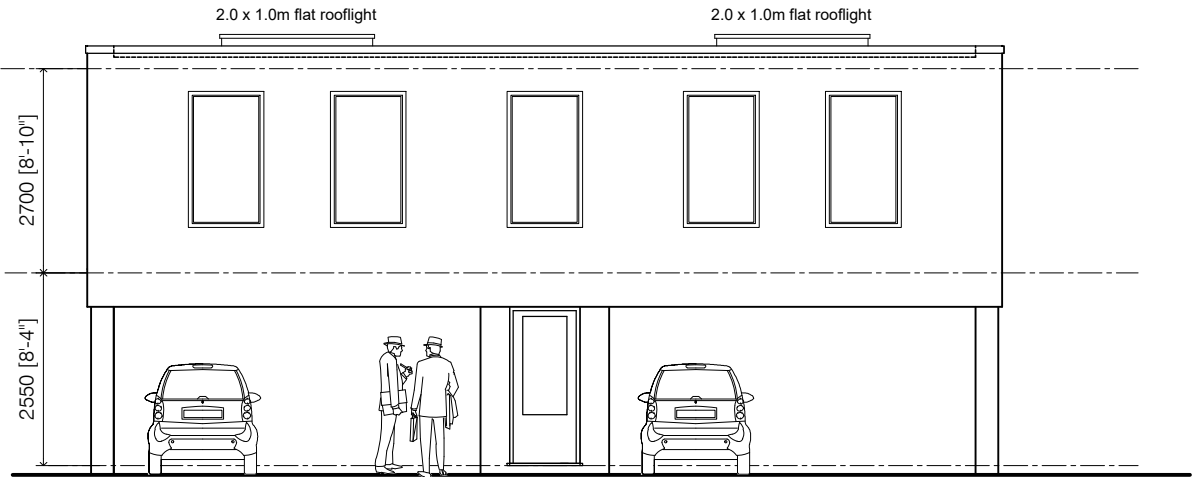

Proposed Front Elevation

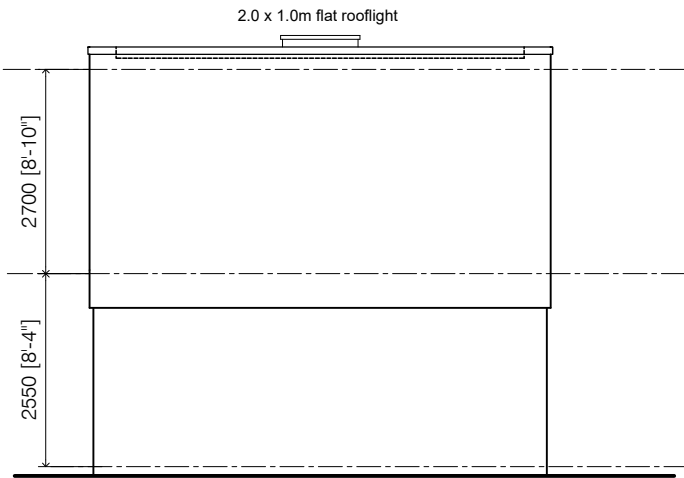

Proposed Side Elevation

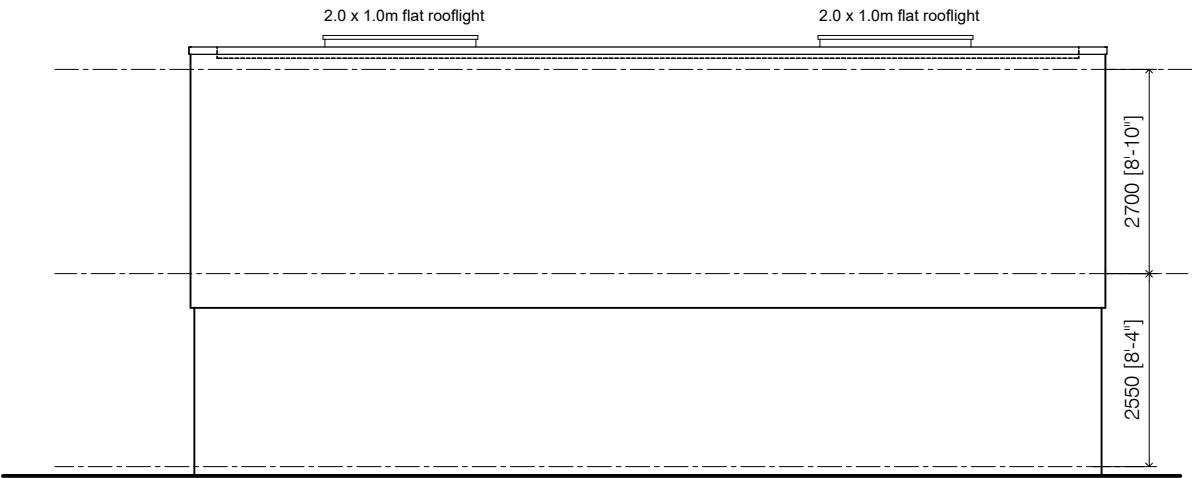

Proposed Rear Elevation

CLIENT	Anslip UK Ltd	
PROJECT	Proposed Management Office for 11-17 Neyland Court, Pembroke Road, Ruislip, HA4 8NQ	
TITLE	Proposed - Elevations	

SCALE	DATE		
1:100 @ A3	14.04.21		
	PROJECT NO.	P.04	-
15.530			

© This drawing is copyright.  
It must not be reproduced or disclosed to third parties without our prior permission.  
Do not scale from this drawing, other than for Local Authority Planning purposes  
This drawing is to be read in conjunction with all consultants and specialist manufacturers drawings and specifications.  
Any discrepancies in dimensions or details, on or between these drawings, should be drawn to our attention.  
All dimensions are in millimetres unless noted otherwise.

