

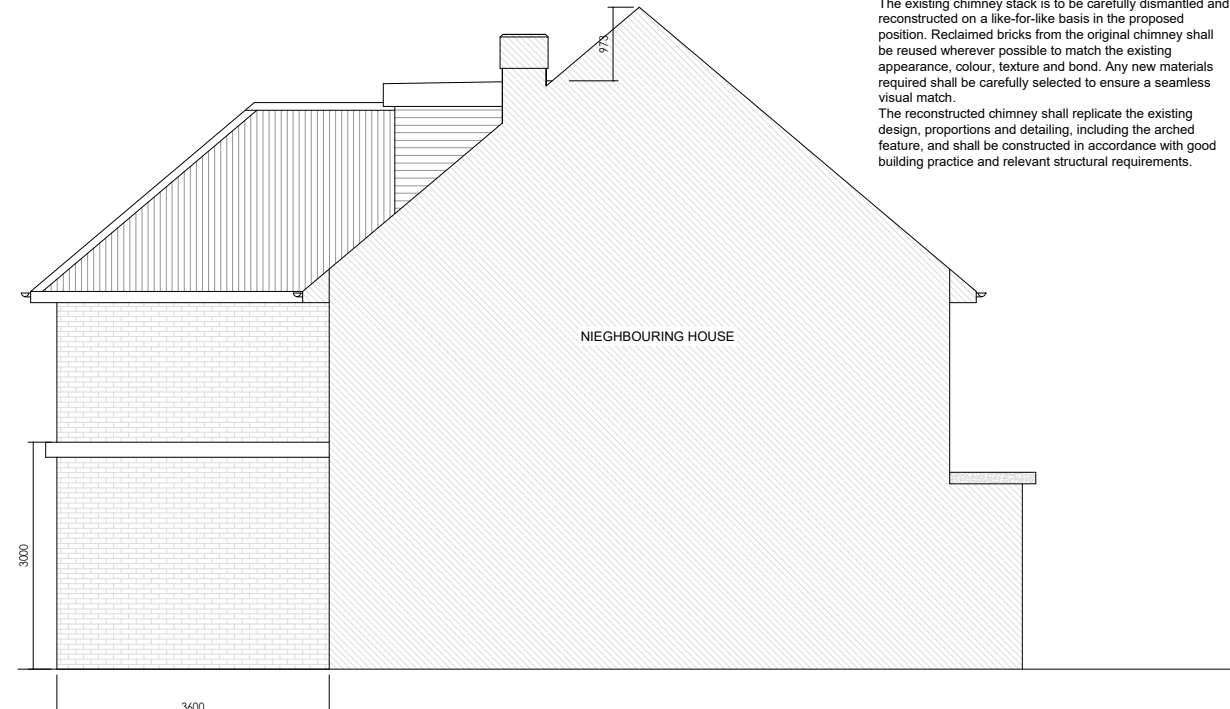

PROPOSED SIDE ELEVATION



PROPOSED SIDE ELEVATION

The existing chimney stack is to be carefully dismantled and reconstructed on a like-for-like basis in the proposed position. Reclaimed bricks from the original chimney shall be reused wherever possible to match the existing appearance, colour, texture and bond. Any new materials required shall be carefully selected to ensure a seamless visual match.
The reconstructed chimney shall replicate the existing design, proportions and detailing, including the arched feature, and shall be constructed in accordance with good building practice and relevant structural requirements.



PROPOSED FRONT ELEVATION



PROPOSED REAR ELEVATION

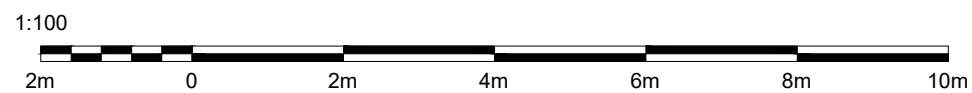

Client	MRS RUCHI MALHOTRA	
	LONDON INTERIORS UNIT 8 BOWMAN TRADING ESTATE WESTMORELAND ROAD LONDON NW9 9RL	
Project	57 COLNE AVENUE HILLINGDON WEST DRAYTON UB7 7AL	
Drawing Title	PROPOSED ELEVATIONS	
Drawing No	PR26-006d	Rev. 02
Drawn By:	Scale:	Date:
B PATEL	1/100	27/04/2026