



01. FRONT VIEW OF No.3 HARVIL ROAD



02. FRONT VIEW OF No.4 HARVIL ROAD (APPLICATION SITE)



03. FRONT VIEW OF No.5 HARVIL ROAD

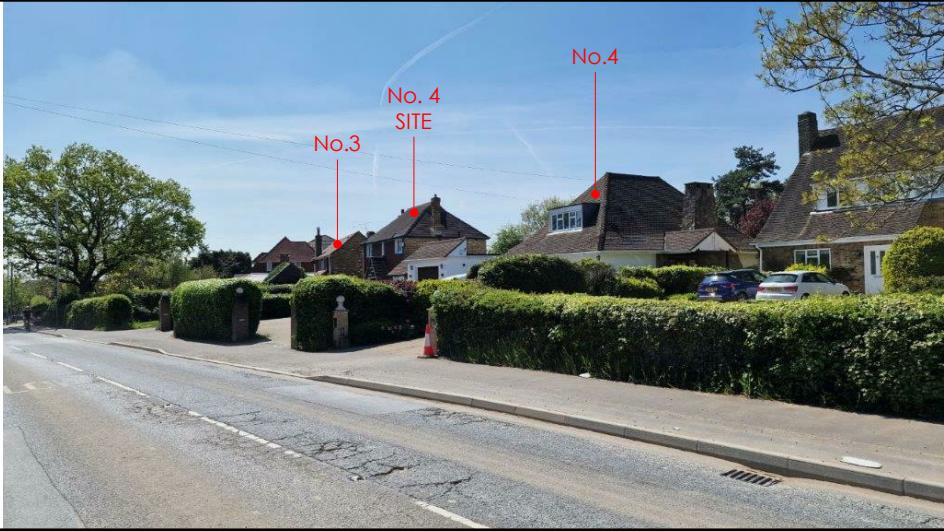

04. STREETVIEW DOWN HARVIL ROAD



05. STREETVIEW OF Nos 3, 4 & 5 HARVIL ROAD



06. REAR VIEW OF SITE



07. VIEW OF GARDEN FROM HOUSE



08. SIDE VIEW OF No.5 HARVIL ROAD



09. REAR VIEW No.3 HARVIL ROAD

C354 - 01 Site Photographs (Rev B)

THE CONTRACTOR SHOULD CHECK ALL DIMENSIONS ON SITE.
NO DIMENSIONS TO BE SCALED FROM THIS DRAWING (EXCEPT FOR PLANNING PURPOSES).
NO PART OF THIS DRAWING IS TO BE COPIED OR REPRODUCED WITHOUT THE PRIOR CONSENT OF THE ARCHITECT.
IT IS THE CONTRACTORS RESPONSIBILITY TO ENSURE COMPLIANCE WITH THE BUILDING REGULATIONS.
ALL RIGHTS DESCRIBED IN CHAPTER IV OF THE COPYRIGHT, DESIGNS AND PATENTS ACT 1988 HAVE GENERALLY BEEN ASSERTED. ©

REV	DATE	NOTE
Rev A	03 AUG 23	FORMAL APPLICATION SUBMISSION
Rev B	16 JAN 24	VARIATION APPLICATION SUBMISSION

FORMAL APPLICATION SUBMISSION

Project: No.4 Harvil Road, Ickenham, UB10 8AJ
C354 - 01 Site Photographs (Rev B)
Client: J. Hayer
Scale @ A3: Date: May 2023
TEN POINT FIVE architecture 184 WHITTINGTON WAY, PINNER, HA5 5JY T: 020 8429 9206 E: MAIL@TENPOINTFIVE.CO.UK

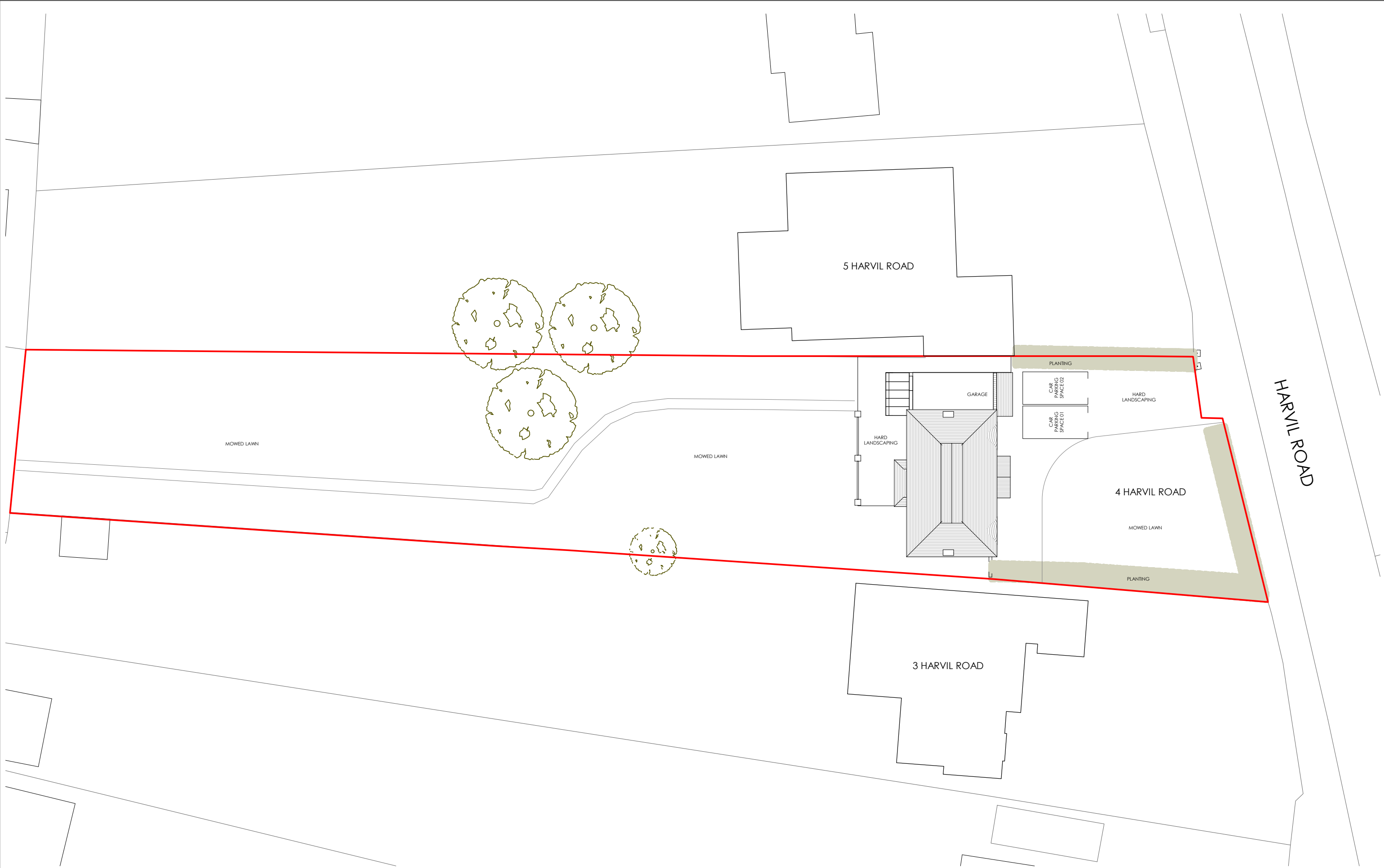

C354 - 02 Existing Block Plan (Rev B)

THE CONTRACTOR SHOULD CHECK ALL DIMENSIONS ON SITE.
NO DIMENSIONS TO BE SCALED FROM THIS DRAWING (EXCEPT FOR PLANNING PURPOSES).
NO PART OF THIS DRAWING IS TO BE COPIED OR REPRODUCED WITHOUT THE PRIOR CONSENT OF THE ARCHITECT.
IT IS THE CONTRACTORS RESPONSIBILITY TO ENSURE COMPLIANCE WITH THE BUILDING REGULATIONS.
ALL RIGHTS DESCRIBED IN CHAPTER IV OF THE COPYRIGHT, DESIGNS AND PATENTS ACT 1988 HAVE GENERALLY BEEN ASSERTED. ©

REV	DATE	NOTE
Rev A	03 AUG 23	FORMAL APPLICATION SUBMISSION
Rev B	16 JAN 24	VARIATION APPLICATION SUBMISSION

FORMAL APPLICATION SUBMISSION

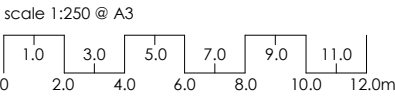

Project: No.4 Harvil Road, Ickenham, UB10 8AJ

C354 - 02 Existing Block Plan (Rev B)

Client: J. Hayer

Scale @ A3: 1 : 250 Date: May 2023

TEN POINT FIVE architecture 184 WHITTINGTON WAY, PINNER, HA5 5JY T: 020 8429 9206 E: MAIL@TENPOINTFIVE.CO.UK

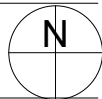



C354 - 03 Existing Ground Floor Plan (Rev B)

THE CONTRACTOR SHOULD CHECK ALL DIMENSIONS ON SITE.
NO DIMENSIONS TO BE SCALED FROM THIS DRAWING (EXCEPT FOR PLANNING PURPOSES).
NO PART OF THIS DRAWING IS TO BE COPIED OR REPRODUCED WITHOUT THE PRIOR CONSENT OF THE ARCHITECT.
IT IS THE CONTRACTORS RESPONSIBILITY TO ENSURE COMPLIANCE WITH THE BUILDING REGULATIONS.
ALL RIGHTS DESCRIBED IN CHAPTER IV OF THE COPYRIGHT, DESIGNS AND PATENTS ACT 1988 HAVE GENERALLY BEEN ASSERTED. ©

REV	DATE	NOTE
Rev A	03 AUG 23	FORMAL APPLICATION SUBMISSION
Rev B	16 JAN 24	VARIATION APPLICATION SUBMISSION

FORMAL APPLICATION SUBMISSION

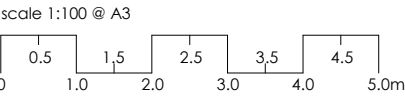

Project: No.4 Harvil Road, Ickenham, UB10 8AJ

C354 - 03 Existing Ground Floor Plan (Rev B)

Client: J. Hayer

Scale @ A3: 1 : 100

Date: May 2023

TEN POINT FIVE architecture 184 WHITTINGTON WAY, PINNER, HA5 5JY T: 020 8429 9206 E: MAIL@TENPOINTFIVE.CO.UK

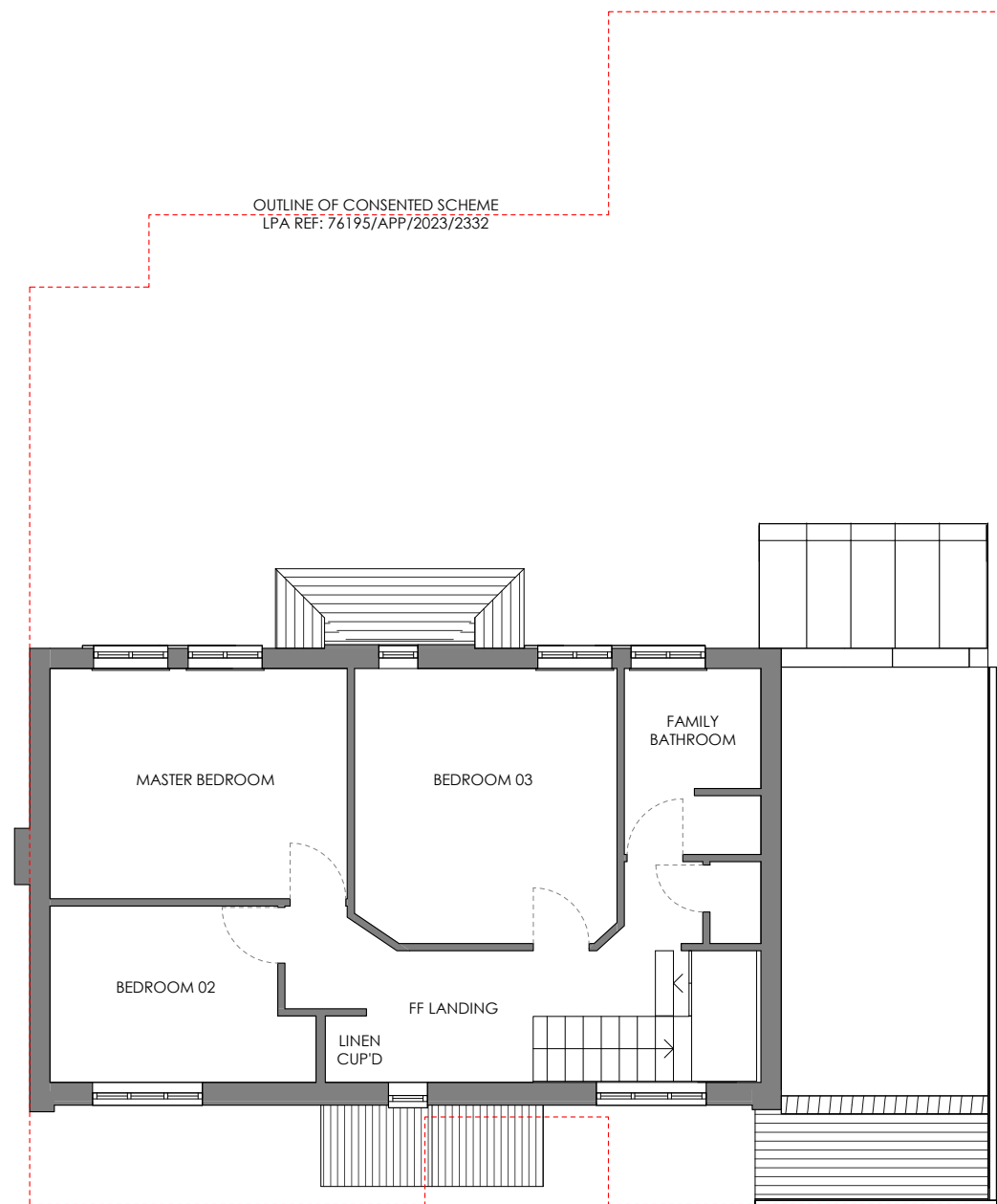

04.01 Existing First Floor Plan

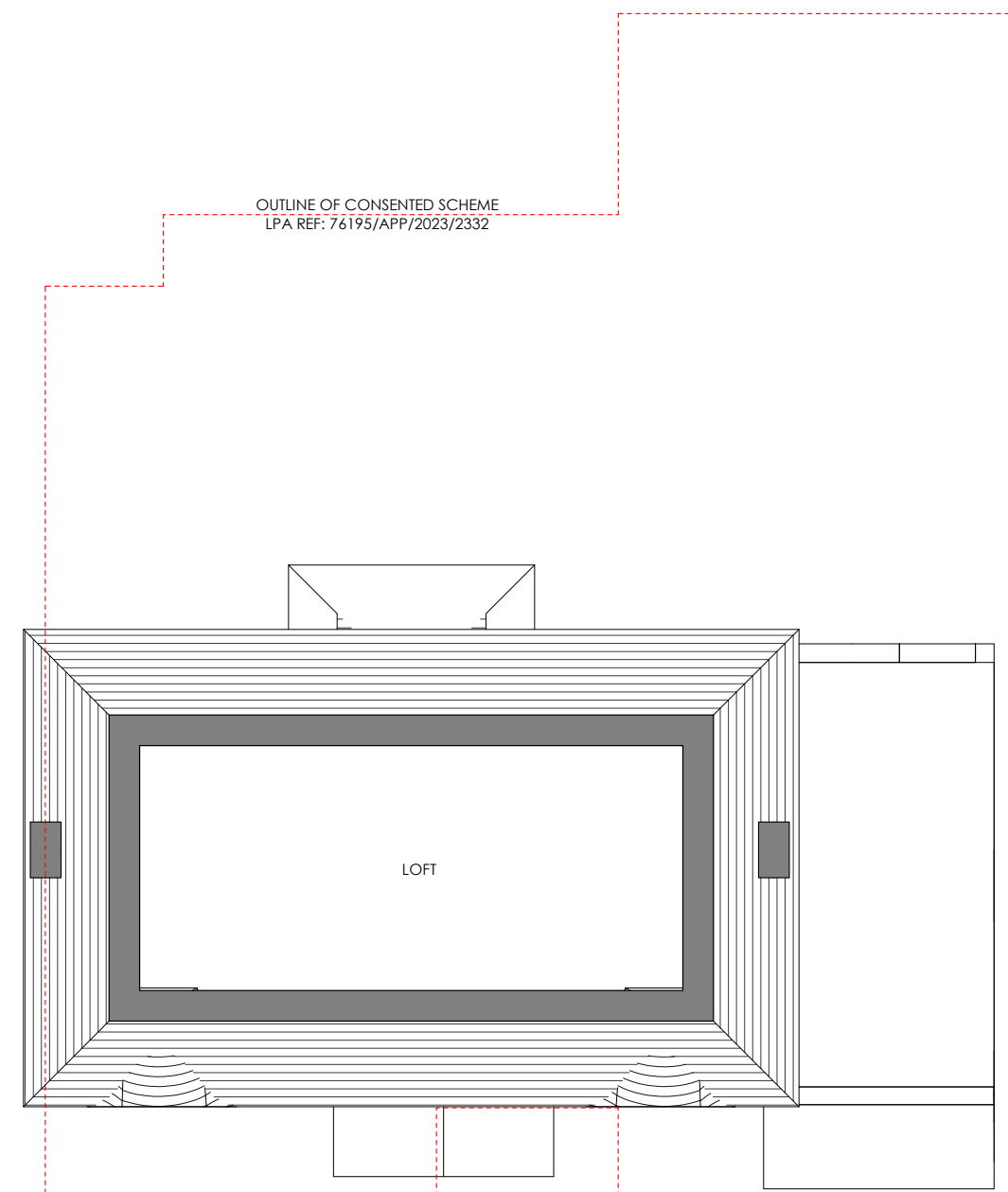

04.02 Existing Loft Plan

C354 - 04 Existing First and Loft Floor Plans (Rev B)

THE CONTRACTOR SHOULD CHECK ALL DIMENSIONS ON SITE.

NO DIMENSIONS TO BE SCALED FROM THIS DRAWING (EXCEPT FOR PLANNING PURPOSES).

NO PART OF THIS DRAWING IS TO BE COPIED OR REPRODUCED WITHOUT THE PRIOR CONSENT OF THE ARCHITECT.

IT IS THE CONTRACTORS RESPONSIBILITY TO ENSURE COMPLIANCE WITH THE BUILDING REGULATIONS.

ALL RIGHTS DESCRIBED IN CHAPTER IV OF THE COPYRIGHT, DESIGNS AND PATENTS ACT 1988 HAVE GENERALLY BEEN ASSERTED. ©

REV	DATE	NOTE
Rev A	03 AUG 23	FORMAL APPLICATION SUBMISSION
Rev B	16 JAN 24	VARIATION APPLICATION SUBMISSION

FORMAL APPLICATION SUBMISSION

scale 1:100 @ A3

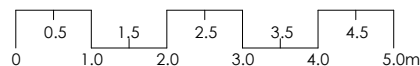

Project: No.4 Harvil Road, Ickenham, UB10 8AJ

C354 - 04 Existing First and Loft Floor Plans (Rev B)

Client: J. Hayer

Scale @ A3: 1 : 100

Date: May 2023

TEN POINT FIVE architecture 184 WHITTINGTON WAY, PINNER, HA5 5JY T: 020 8429 9206 E: MAIL@TENPOINTFIVE.CO.UK



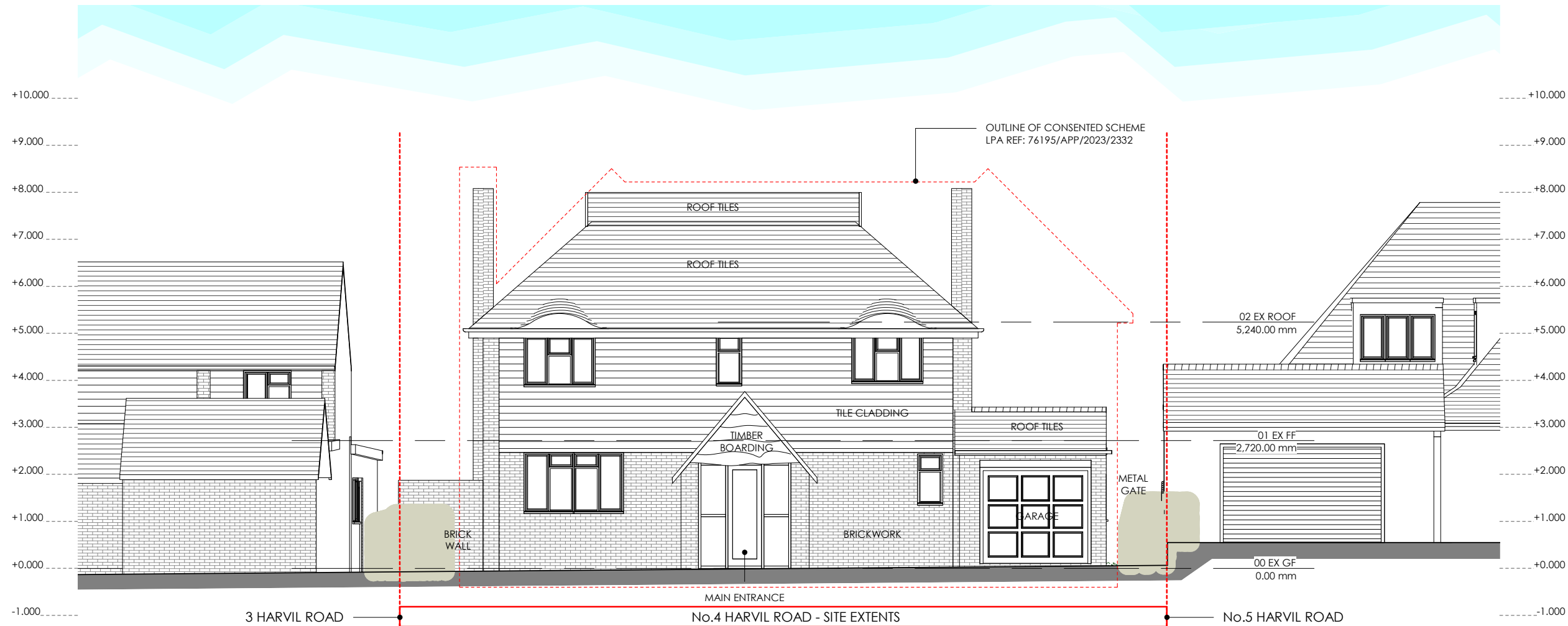

05.01 Existing Front Elevation - Harvil Road



05.02 Existing Rear Elevation - Garden

THE CONTRACTOR SHOULD CHECK ALL DIMENSIONS ON SITE.
NO DIMENSIONS TO BE SCALED FROM THIS DRAWING.
NO PART OF THIS DRAWING IS TO BE COPIED OR REPRODUCED WITHOUT THE PRIOR CONSENT OF THE ARCHITECT.
IT IS THE CONTRACTORS RESPONSIBILITY TO ENSURE COMPLIANCE WITH THE BUILDING REGULATIONS.
ALL RIGHTS DESCRIBED IN CHAPTER IV OF THE COPYRIGHT, DESIGNS AND PATENTS ACT 1988 HAVE GENERALLY BEEN ASSERTED. ©

Rev B	16 JAN 24	VARIATION SUBMISSION
Rev A	01 AUG 23	APPLICATION SUBMISSION
REV	DATE	NOTE

Project: No.4 Harvil Road, Ickenham, UB10 8AJ
C354 - 05 Existing Front & Rear Elevations (Rev B)

Client: J. Hayer
Date: May 2023
Scale @A3: 1 : 100
scale 1:100 @ A3

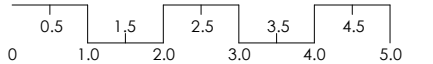

FORMAL APPLICATION SUBMISSION

TEN POINT FIVE architecture

184 WHITTINGTON WAY, PINNER, HA5 5JY
T: 020 8429 9206
E: MAIL@TENPOINTFIVE.CO.UK

C354 - 05 Existing Front & Rear Elevations (Rev B)

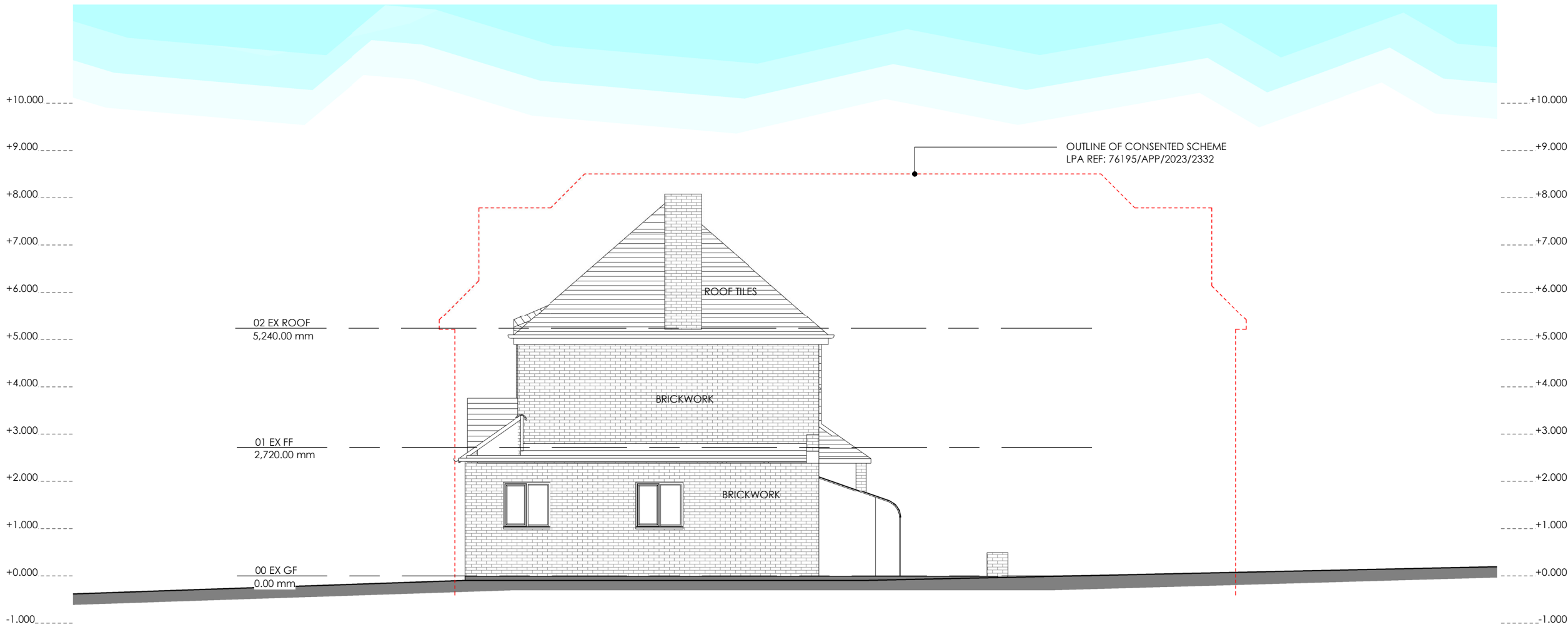

06.01 Existing Side Elevation (facing No.5 Harvil Road)

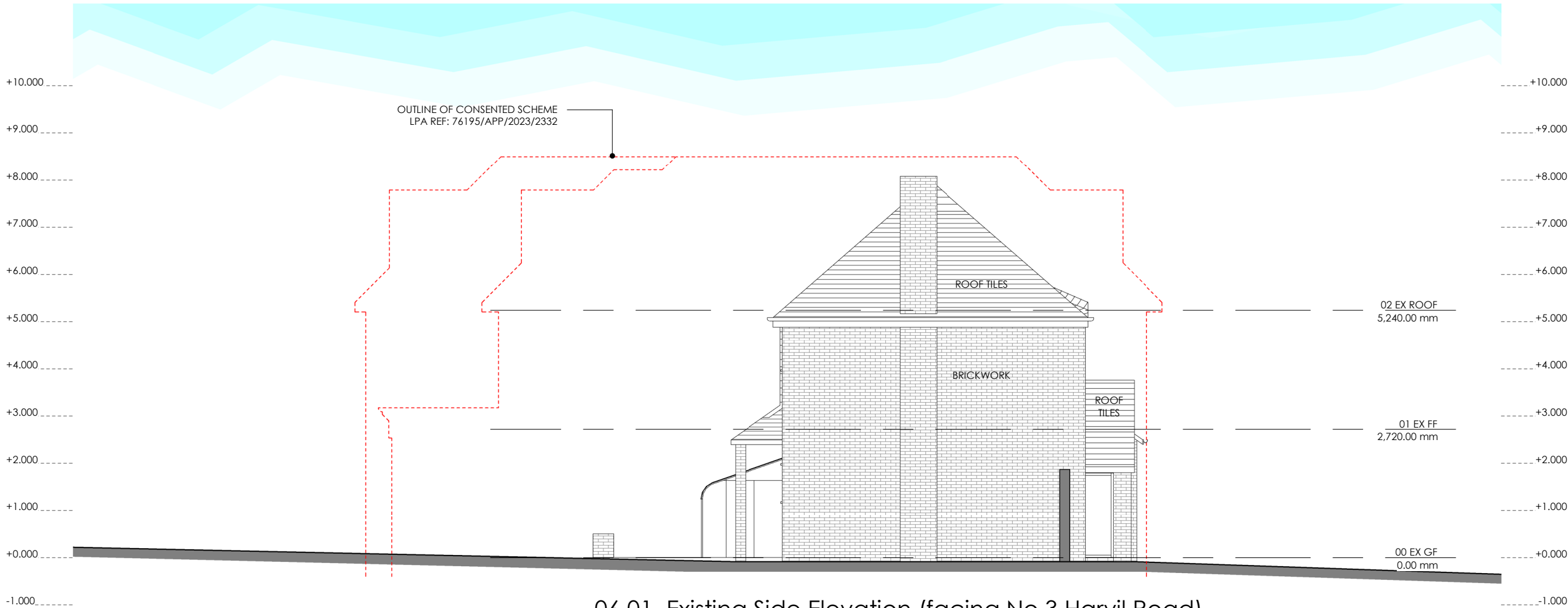

06.01 Existing Side Elevation (facing No.3 Harvil Road)

THE CONTRACTOR SHOULD CHECK ALL DIMENSIONS ON SITE.
NO DIMENSIONS TO BE SCALED FROM THIS DRAWING.
NO PART OF THIS DRAWING IS TO BE COPIED OR REPRODUCED WITHOUT THE PRIOR
CONSENT OF THE ARCHITECT.
IT IS THE CONTRACTORS RESPONSIBILITY TO ENSURE COMPLIANCE WITH THE BUILDING
REGULATIONS.
ALL RIGHTS DESCRIBED IN CHAPTER IV OF THE COPYRIGHT, DESIGNS AND PATENTS ACT
1988 HAVE GENERALLY BEEN ASSERTED. ©

Rev B	16 JAN 24	VARIATION SUBMISSION
Rev A	01 AUG 23	APPLICATION SUBMISSION
REV	DATE	NOTE

Project: No.4 Harvil Road, Ickenham, UB10 8AJ
C354 - 06 Existing Side Elevations (Rev B)

Client: J. Hayer
Date: May 2023
Scale @A3: 1 : 100
scale 1:100 @ A3

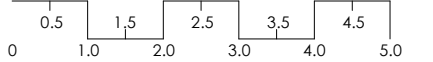

FORMAL APPLICATION SUBMISSION

TEN POINT FIVE architecture
184 WHITTINGTON WAY, PINNER, HA5 5JY
T: 020 8429 9206
E: MAIL@TENPOINTFIVE.CO.UK

C354 - 06 Existing Side Elevations (Rev B)

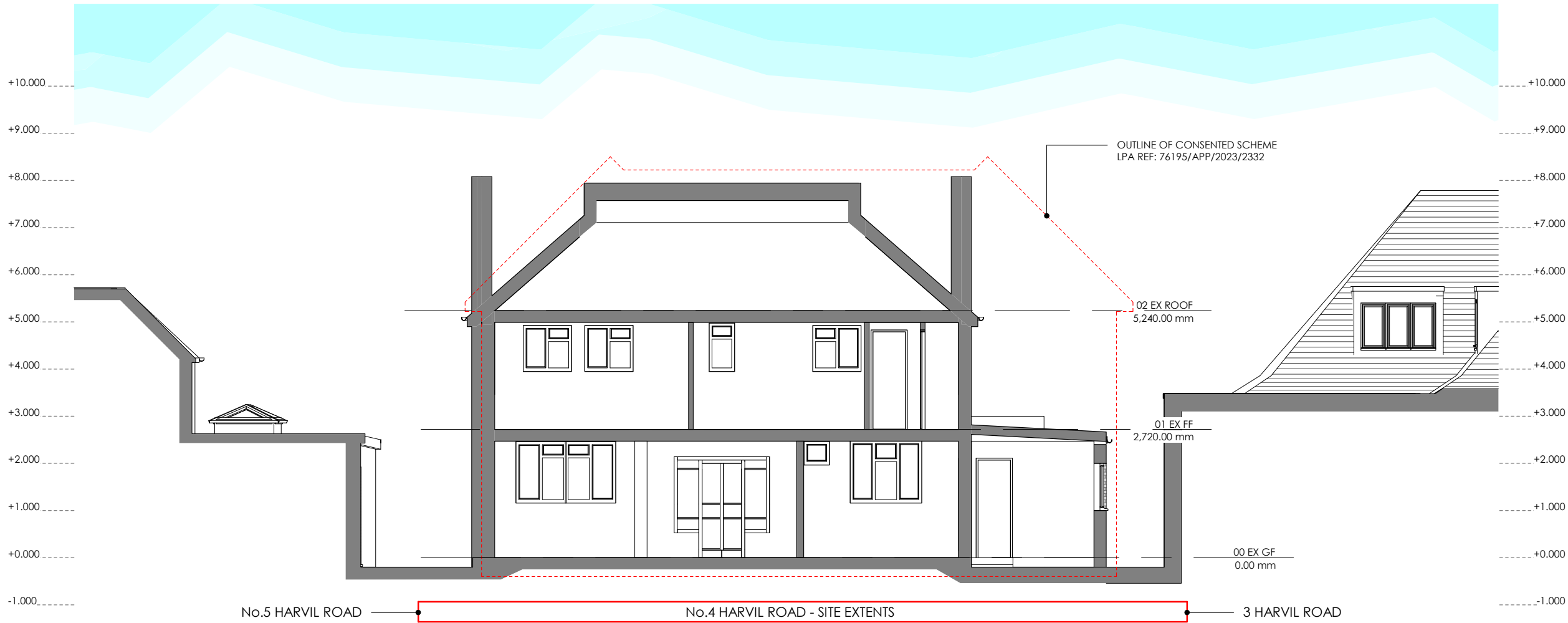

07.01 Existing Cross Section Through House

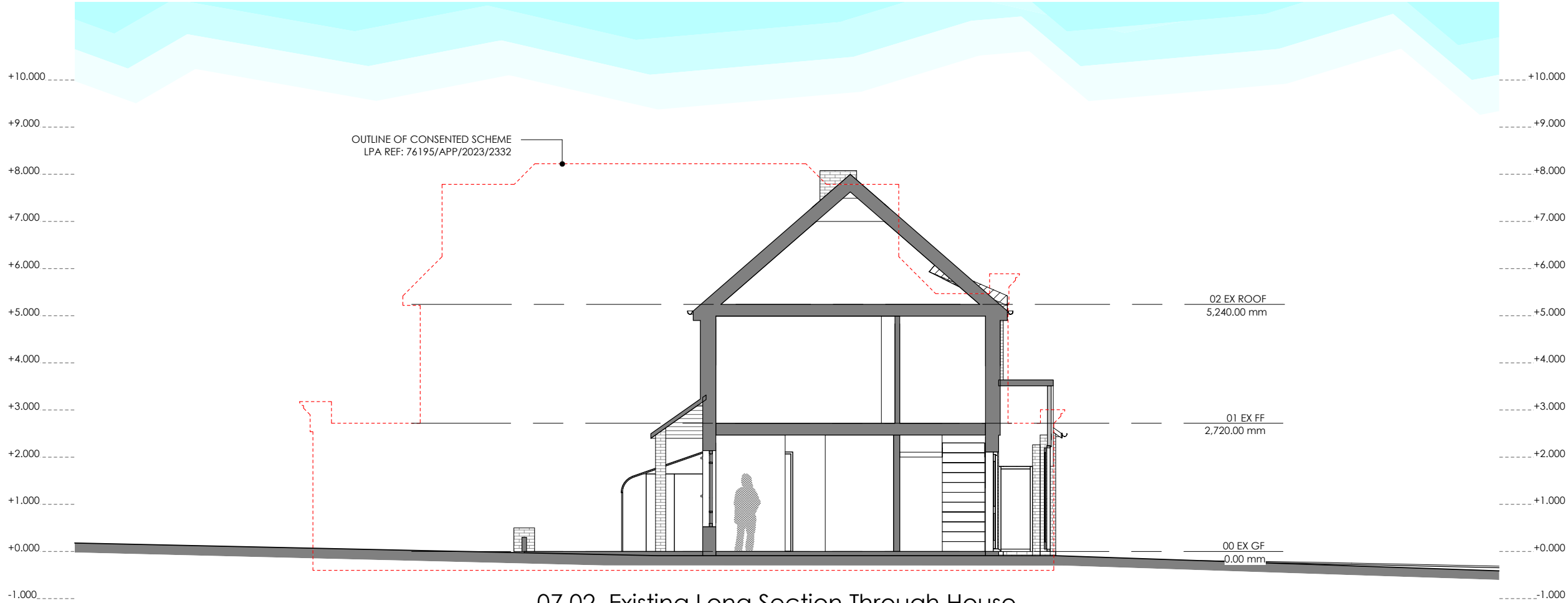

07.02 Existing Long Section Through House

THE CONTRACTOR SHOULD CHECK ALL DIMENSIONS ON SITE.
NO DIMENSIONS TO BE SCALED FROM THIS DRAWING.
NO PART OF THIS DRAWING IS TO BE COPIED OR REPRODUCED WITHOUT THE PRIOR CONSENT OF THE ARCHITECT.
IT IS THE CONTRACTORS RESPONSIBILITY TO ENSURE COMPLIANCE WITH THE BUILDING REGULATIONS.
ALL RIGHTS DESCRIBED IN CHAPTER IV OF THE COPYRIGHT, DESIGNS AND PATENTS ACT 1988 HAVE GENERALLY BEEN ASSERTED. ©

Rev B	16 JAN 24	VARIATION SUBMISSION
Rev A	01 AUG 23	APPLICATION SUBMISSION
REV	DATE	NOTE

Project: No.4 Harvil Road, Ickenham, UB10 8AJ
C354 - 07 Existing Sections (Rev B)

Client: J. Hayer
Date: May 2023
Scale @A3: 1 : 100
scale 1:100 @ A3

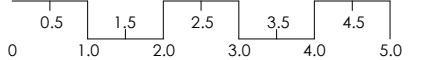

FORMAL APPLICATION SUBMISSION

TEN POINT FIVE *architecture*
184 WHITTINGTON WAY, PINNER, HA5 5JY
T: 020 8429 9206
E: MAIL@TENPOINTFIVE.CO.UK

C354 - 07 Existing Sections (Rev B)