

C354 - 00 Site Location Plan (Rev A)

REV	DATE	NOTE
Rev A	03 AUG 23	FORMAL APPLICATION SUBMISSION

THE CONTRACTOR SHOULD CHECK ALL DIMENSIONS ON SITE.
NO DIMENSIONS TO BE SCALED FROM THIS DRAWING (EXCEPT FOR PLANNING PURPOSES).
NO PART OF THIS DRAWING IS TO BE COPIED OR REPRODUCED WITHOUT THE PRIOR CONSENT OF THE ARCHITECT.
IT IS THE CONTRACTORS RESPONSIBILITY TO ENSURE COMPLIANCE WITH THE BUILDING REGULATIONS.
ALL RIGHTS DESCRIBED IN CHAPTER IV OF THE COPYRIGHT, DESIGNS AND PATENTS ACT 1988 HAVE GENERALLY BEEN ASSERTED. ©

FORMAL APPLICATION SUBMISSION

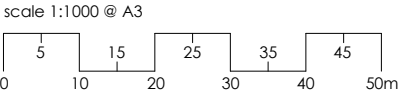

Project: No.4 Harvil Road, Ickenham, UB10 8AJ
C354 - 00 Site Location Plan (Rev A)
Client: J. Hayer
Scale @ A3: 1 : 1000 Date: May 2023

TEN POINT FIVE *architecture* 184 WHITTINGTON WAY, PINNER, HA5 5JY T: 020 8429 9206 E: MAIL@TENPOINTFIVE.CO.UK



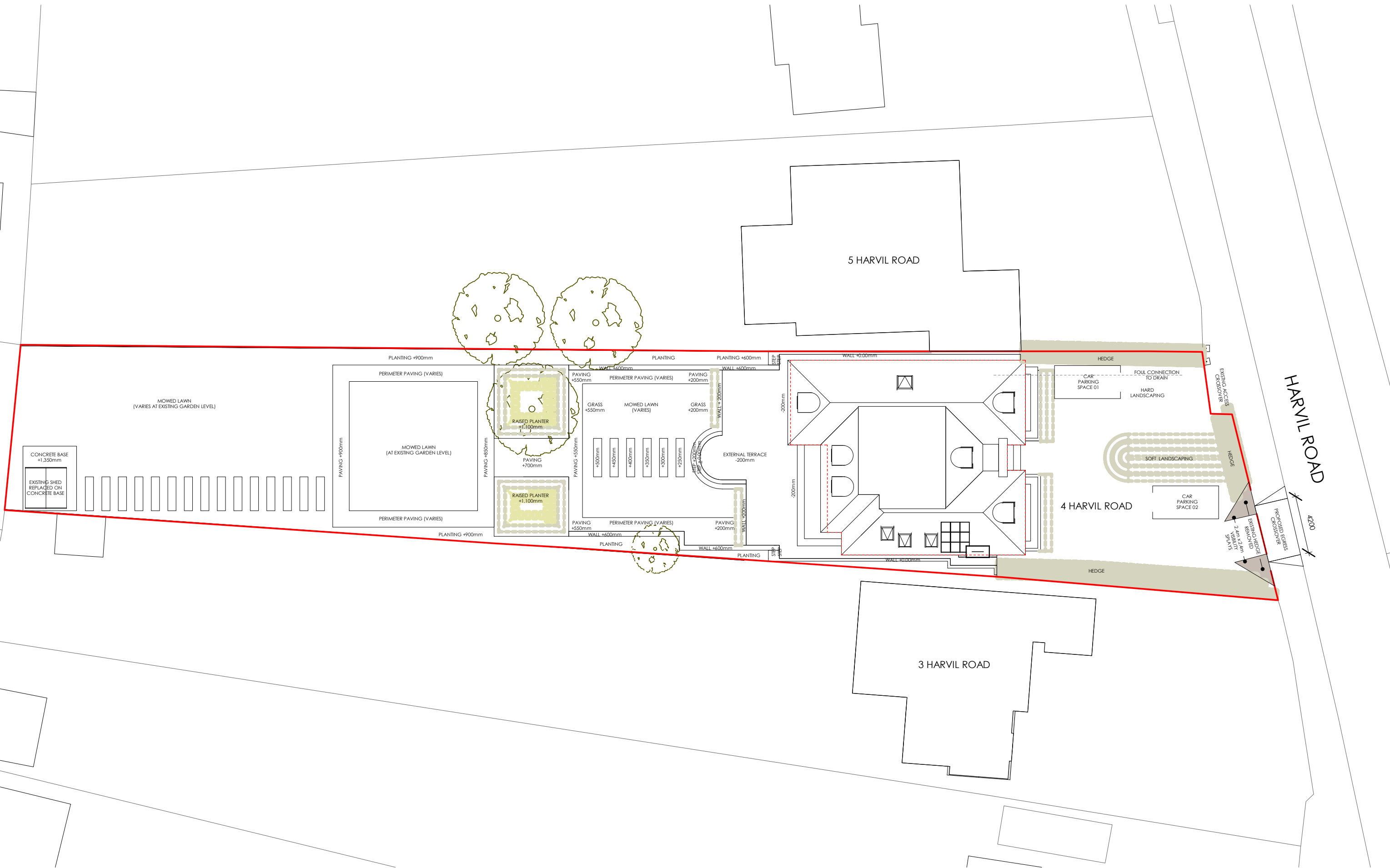

C354-10 Proposed Block Plan (Rev C)

REV	DATE	NOTE
Rev A	03 AUG '23	APPLICATION SUBMISSION
Rev B	27 OCT '23	REVISED DRAWING FOR FORMAL SUBSTITUTION
Rev C	16 JAN '24	VARIATION APPLICATION SUBMISSION

THE CONTRACTOR SHOULD CHECK ALL DIMENSIONS ON SITE.
NO DIMENSIONS TO BE SCALED FROM THIS DRAWING (EXCEPT FOR PLANNING PURPOSES).
NO PART OF THIS DRAWING IS TO BE COPIED OR REPRODUCED WITHOUT THE PRIOR CONSENT OF THE ARCHITECT.
IT IS THE CONTRACTORS RESPONSIBILITY TO ENSURE COMPLIANCE WITH THE BUILDING REGULATIONS.
ALL RIGHTS DESCRIBED IN CHAPTER IV OF THE COPYRIGHT, DESIGNS AND PATENTS ACT 1988 HAVE GENERALLY BEEN ASSERTED. ©

LPA REF: 76195/APP/2023/2332

scale 1:250 @ A3

1.0

3.0

5.0

7.0

9.0

11.0

12.0

0

2.0

4.0

6.0

8.0

10.0

12.0

Project: No.4 Harvil Road, Ickenham, UB10 8AJ
C354-10 Proposed Block Plan (Rev C)
Client: J. Hayer
Scale @ A3: 1 : 250 Date: May 2023

TEN POINT FIVE architecture 184 WHITTINGTON WAY, PINNER, HA5 5JY T: 020 8429 9206 E: MAIL@TENPOINTFIVE.CO.UK

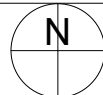

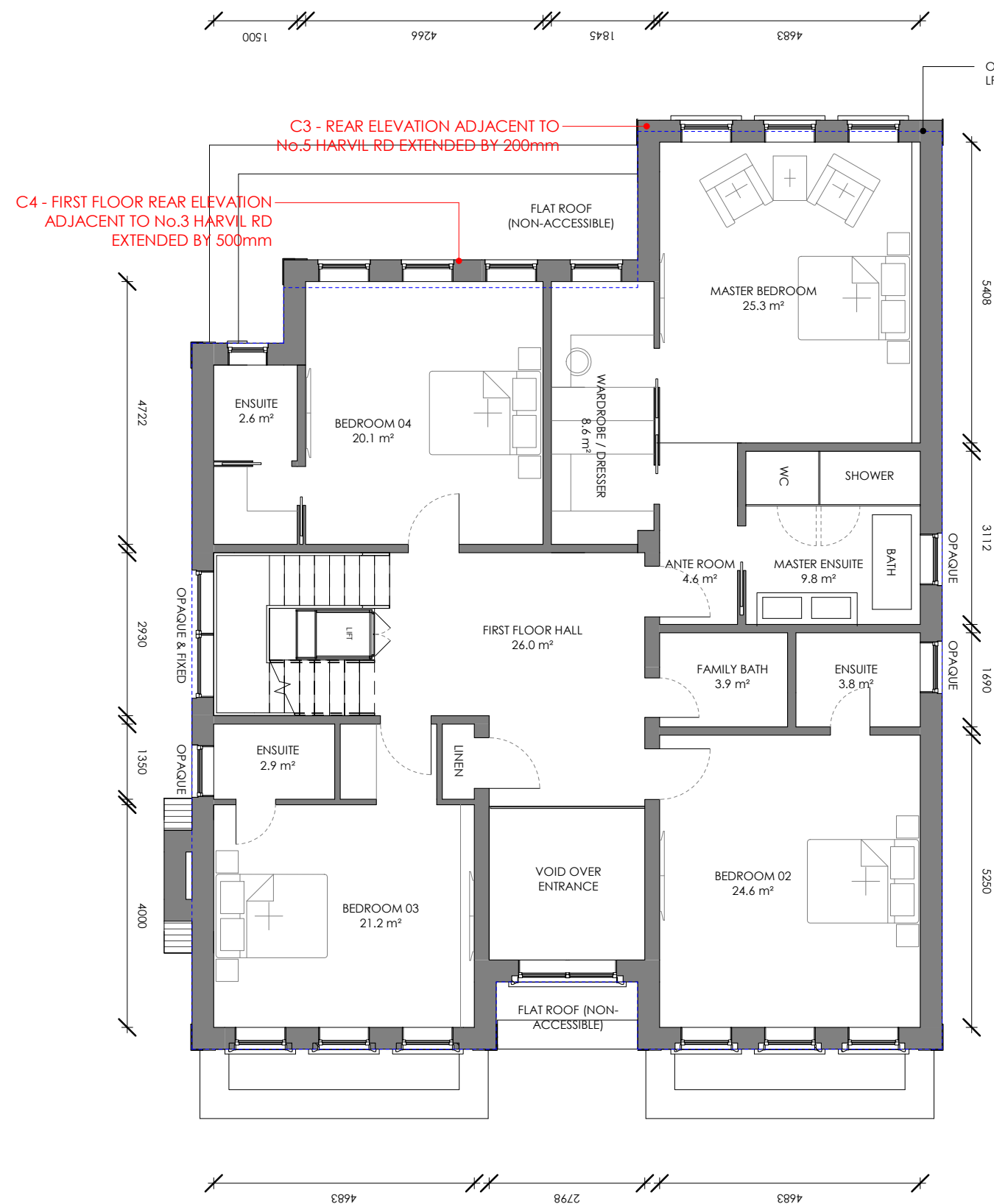

13.01 Proposed First Floor Plan

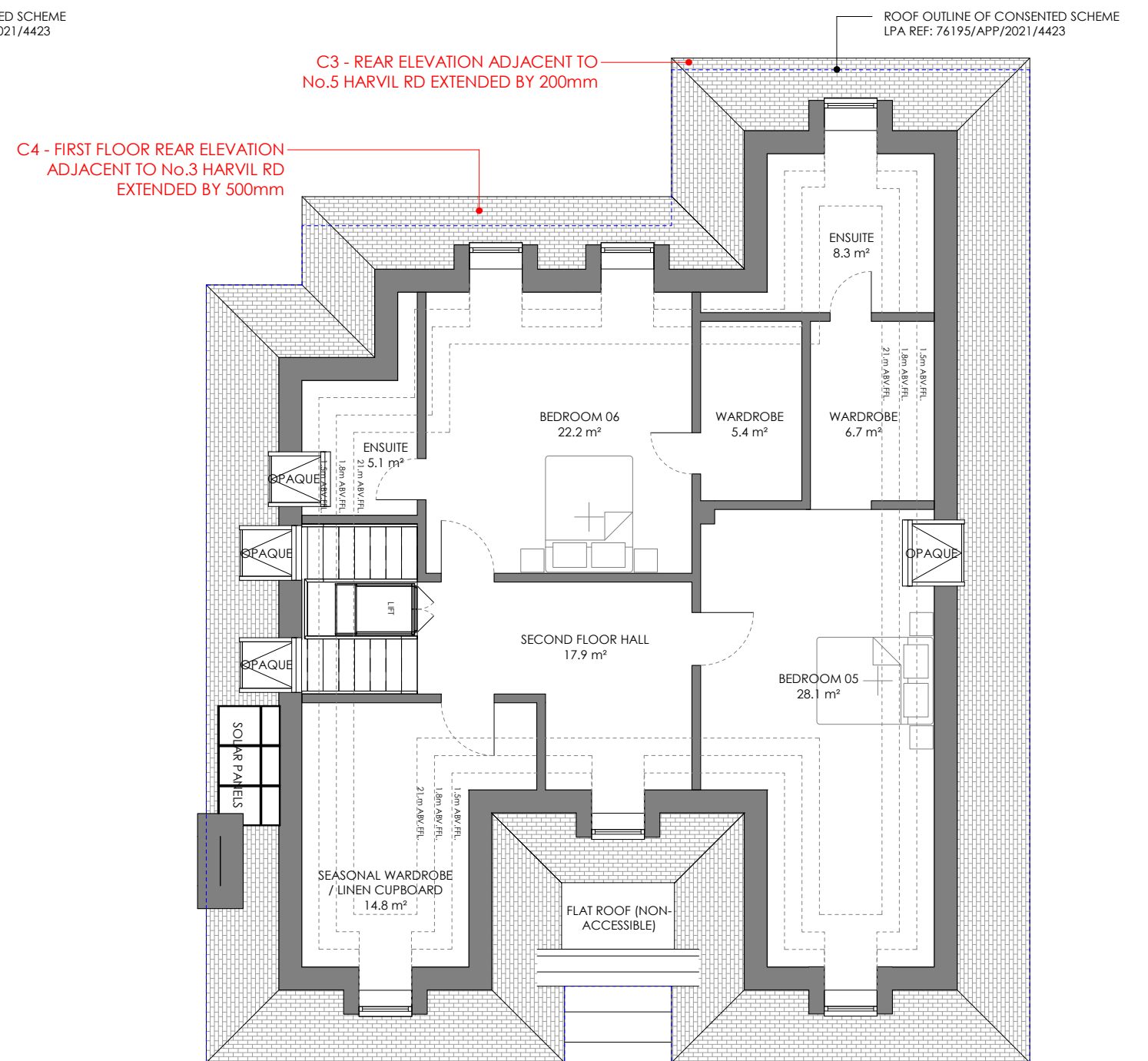

13.02 Proposed Second Floor Plan

C354-13 Proposed First and Second Floor Plans (Rev C)

THE CONTRACTOR SHOULD CHECK ALL DIMENSIONS ON SITE.
NO DIMENSIONS TO BE SCALED FROM THIS DRAWING (EXCEPT FOR PLANNING PURPOSES).
NO PART OF THIS DRAWING IS TO BE COPIED OR REPRODUCED WITHOUT THE PRIOR CONSENT OF THE ARCHITECT.
IT IS THE CONTRACTORS RESPONSIBILITY TO ENSURE COMPLIANCE WITH THE BUILDING REGULATIONS.
ALL RIGHTS DESCRIBED IN CHAPTER IV OF THE COPYRIGHT, DESIGNS AND PATENTS ACT 1988 HAVE GENERALLY BEEN ASSERTED. ©

REV	DATE	NOTE
Rev A	03 AUG '23	APPLICATION SUBMISSION
Rev B	27 OCT '23	REVISED DRAWING FOR FORMAL SUBSTITUTION
Rev C	16 JAN '24	VARIATION APPLICATION SUBMISSION

LPA REF: 76195/APP/2023/2332

scale 1:100 @ A3

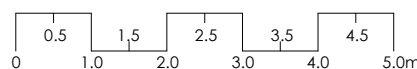

Project: No.4 Harvil Road, Ickenham, UB10 8AJ

C354-13 Proposed First and Second Floor Plans (Rev C)

Client: J. Hayer

Scale @ A3: 1 : 100 Date: May 2023

TEN POINT FIVE architecture 184 WHITTINGTON WAY, PINNER, HA5 5JY T: 020 8429 9206 E: MAIL@TENPOINTFIVE.CO.UK

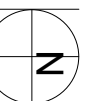

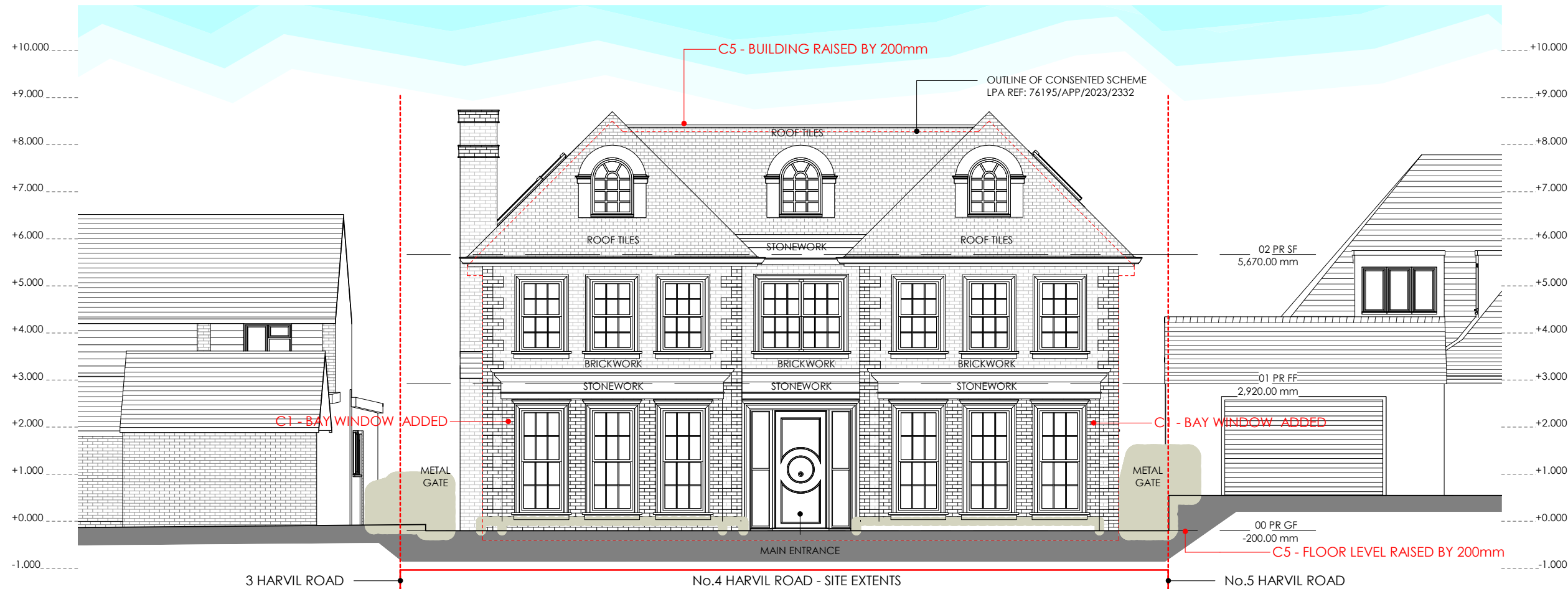

14.01 Proposed Front Elevation - Harvil Road

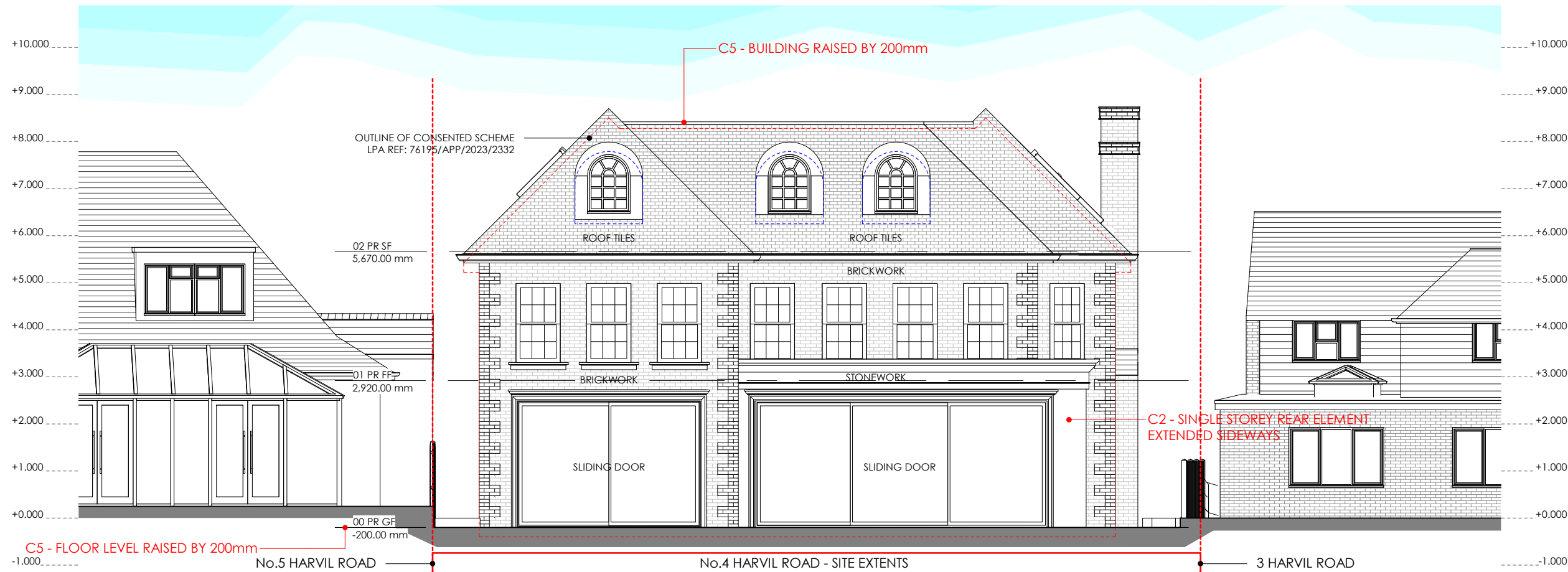

14.02 Proposed Rear Elevation - Garden

C354-14 Proposed Front and Rear Elevations (Rev C)

THE CONTRACTOR SHOULD CHECK ALL DIMENSIONS ON SITE.
NO DIMENSIONS TO BE SCALED FROM THIS DRAWING.
NO PART OF THIS DRAWING IS TO BE COPIED OR REPRODUCED WITHOUT THE PRIOR CONSENT OF THE ARCHITECT.
IT IS THE CONTRACTORS RESPONSIBILITY TO ENSURE COMPLIANCE WITH THE BUILDING REGULATIONS.
ALL RIGHTS DESCRIBED IN CHAPTER IV OF THE COPYRIGHT, DESIGNS AND PATENTS ACT 1988 HAVE GENERALLY BEEN ASSERTED. ©

Rev C	16 JAN '24	VARIATION APPLICATION
Rev B	27 OCT '23	REVISED DRAWING
Rev A	03 AUG '23	APPLICATION SUBMISSION
REV	DATE	NOTE

Project: No.4 Harvil Road, Ickenham, UB10 8AJ
C354-14 Proposed Front and Rear Elevations (Rev C)

Client: J. Hayer
Date: May 2023
Scale @A3: 1 : 100
scale 1:100 @ A3

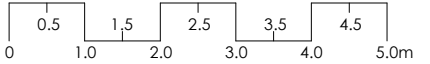

LPA REF: 76195/APP/2023/2332

TEN POINT FIVE architecture
184 WHITTINGTON WAY, PINNER, HA5 5JY
T: 020 8429 9206
E: MAIL@TENPOINTFIVE.CO.UK

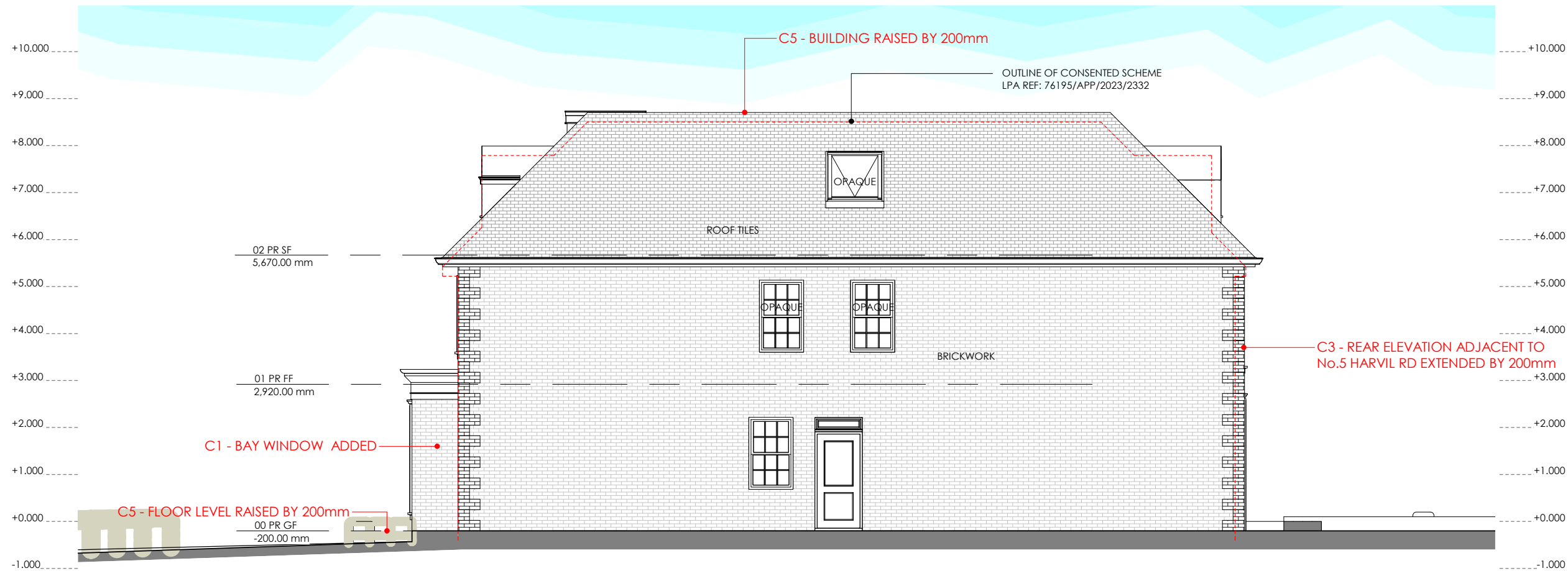

15.01 Proposed Side Elevation (facing No.5 Harvil Road)

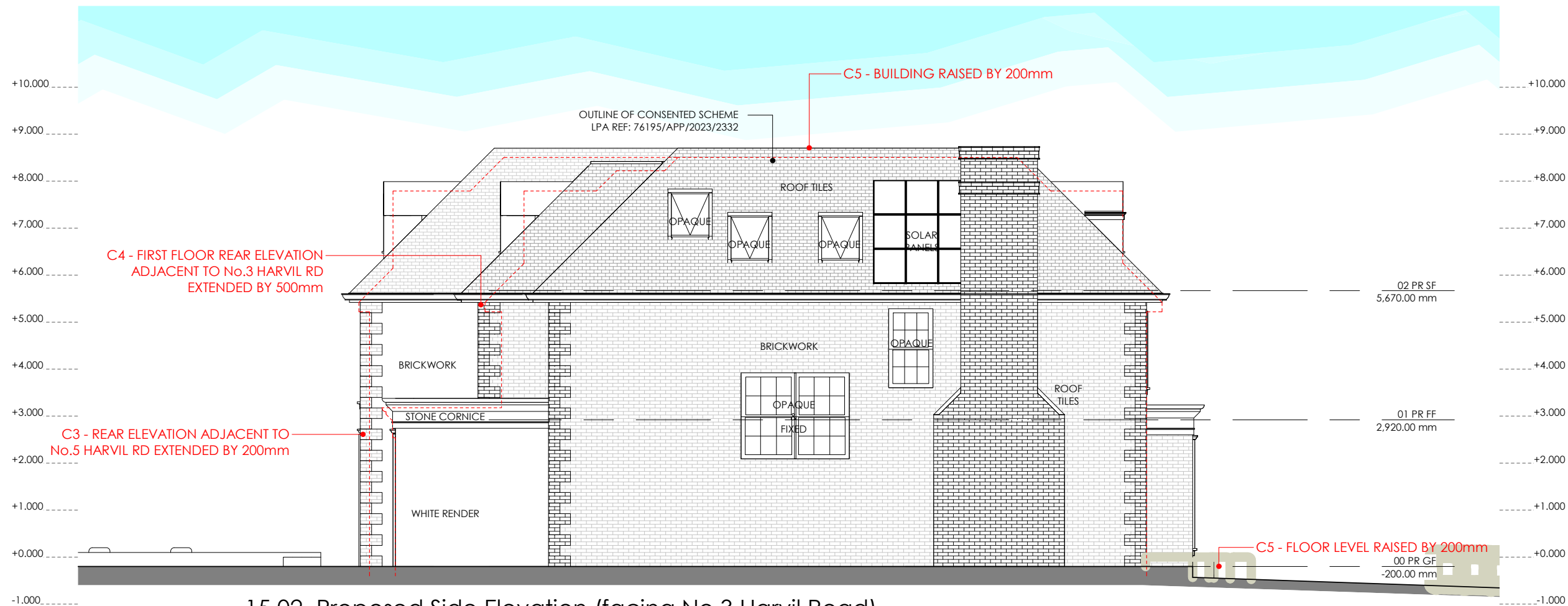

15.02 Proposed Side Elevation (facing No.3 Harvil Road)

THE CONTRACTOR SHOULD CHECK ALL DIMENSIONS ON SITE.
NO DIMENSIONS TO BE SCALED FROM THIS DRAWING.
NO PART OF THIS DRAWING IS TO BE COPIED OR REPRODUCED WITHOUT THE PRIOR CONSENT OF THE ARCHITECT.
IT IS THE CONTRACTORS RESPONSIBILITY TO ENSURE COMPLIANCE WITH THE BUILDING REGULATIONS.
ALL RIGHTS DESCRIBED IN CHAPTER IV OF THE COPYRIGHT, DESIGNS AND PATENTS ACT 1988 HAVE GENERALLY BEEN ASSERTED. ©

Rev C	16 JAN '24	VARIATION APPLICATION
Rev B	27 OCT '23	REVISED DRAWING
Rev A	03 AUG '23	APPLICATION SUBMISSION
REV	DATE	NOTE

Project: No.4 Harvil Road, Ickenham, UB10 8AJ
C354-15 Proposed Side Elevations (Rev C)

Client: J. Hayer
Date: May 2023
Scale @A3: 1 : 100
scale 1:100 @ A3

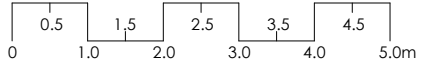

LPA REF: 76195/APP/2023/2332

TEN POINT FIVE architecture
184 WHITTINGTON WAY, PINNER, HA5 5JY
T: 020 8429 9206
E: MAIL@TENPOINTFIVE.CO.UK

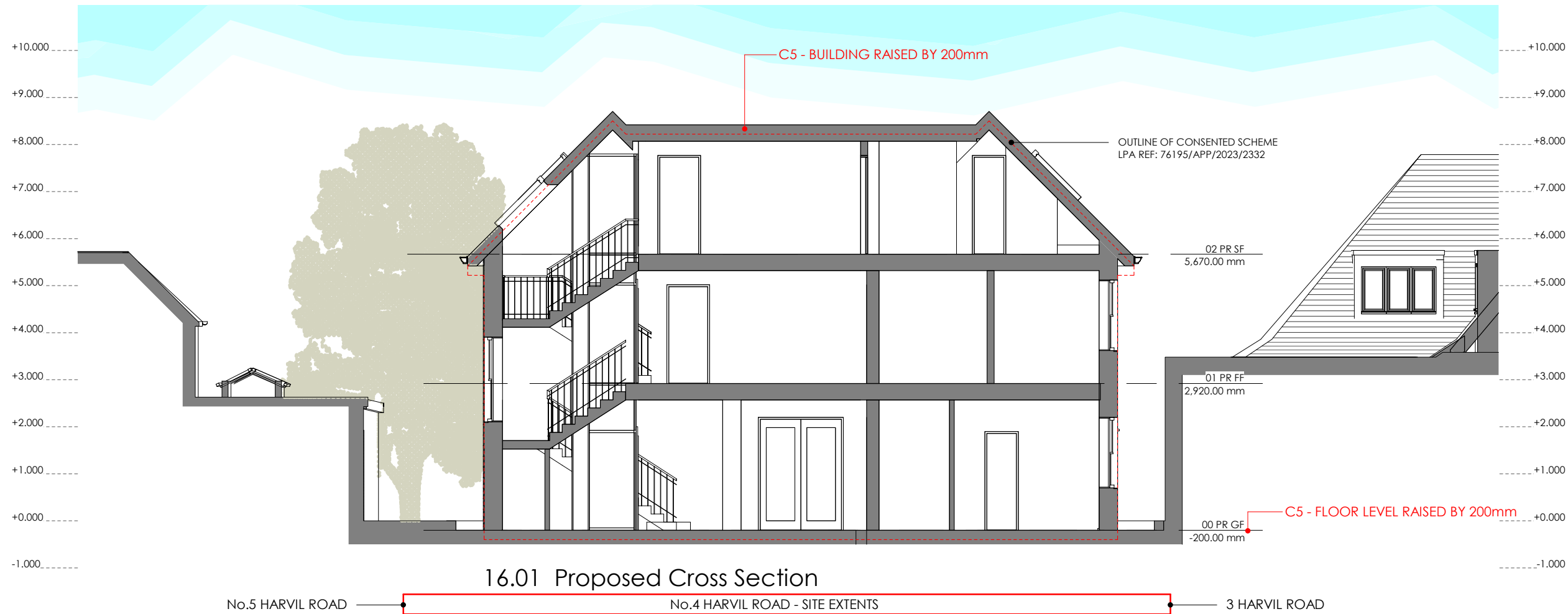

16.01 Proposed Cross Section

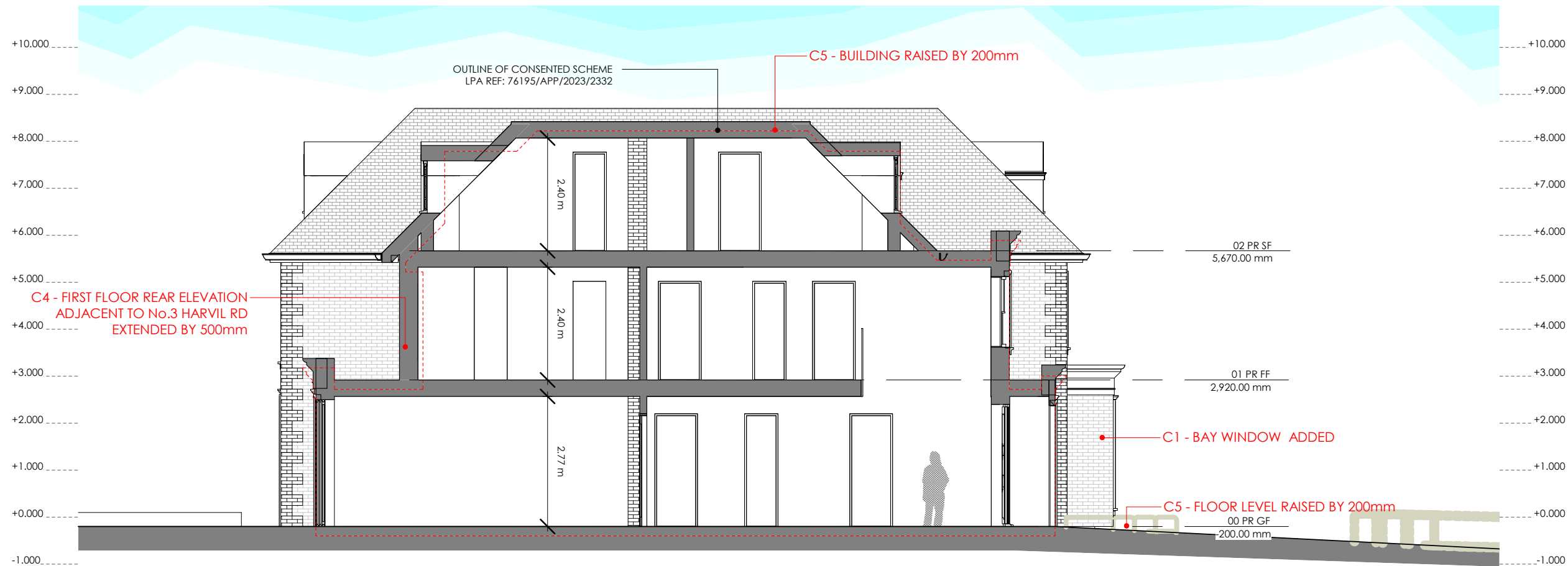

16.02 Proposed Long Section Through Entrance Hall

THE CONTRACTOR SHOULD CHECK ALL DIMENSIONS ON SITE.
NO DIMENSIONS TO BE SCALED FROM THIS DRAWING.
NO PART OF THIS DRAWING IS TO BE COPIED OR REPRODUCED WITHOUT THE PRIOR CONSENT OF THE ARCHITECT.
IT IS THE CONTRACTORS RESPONSIBILITY TO ENSURE COMPLIANCE WITH THE BUILDING REGULATIONS.
ALL RIGHTS DESCRIBED IN CHAPTER IV OF THE COPYRIGHT, DESIGNS AND PATENTS ACT 1988 HAVE GENERALLY BEEN ASSERTED. ©

Rev C	16 JAN '24	VARIATION APPLICATION
Rev B	27 OCT '23	REVISED DRAWING
Rev A	03 AUG '23	APPLICATION SUBMISSION
REV	DATE	NOTE

Project: No.4 Harvil Road, Ickenham, UB10 8AJ
C354-16 Proposed Sections (Rev C)

Client: J. Hayer
Date: May 2023
Scale @A3: 1 : 100
scale 1:100 @ A3

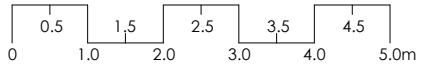

LPA REF: 76195/APP/2023/2332

TEN POINT FIVE *architecture*
184 WHITTINGTON WAY, PINNER, HA5 5JY
T: 020 8429 9206
E: MAIL@TENPOINTFIVE.CO.UK

C354-16 Proposed Sections (Rev C)

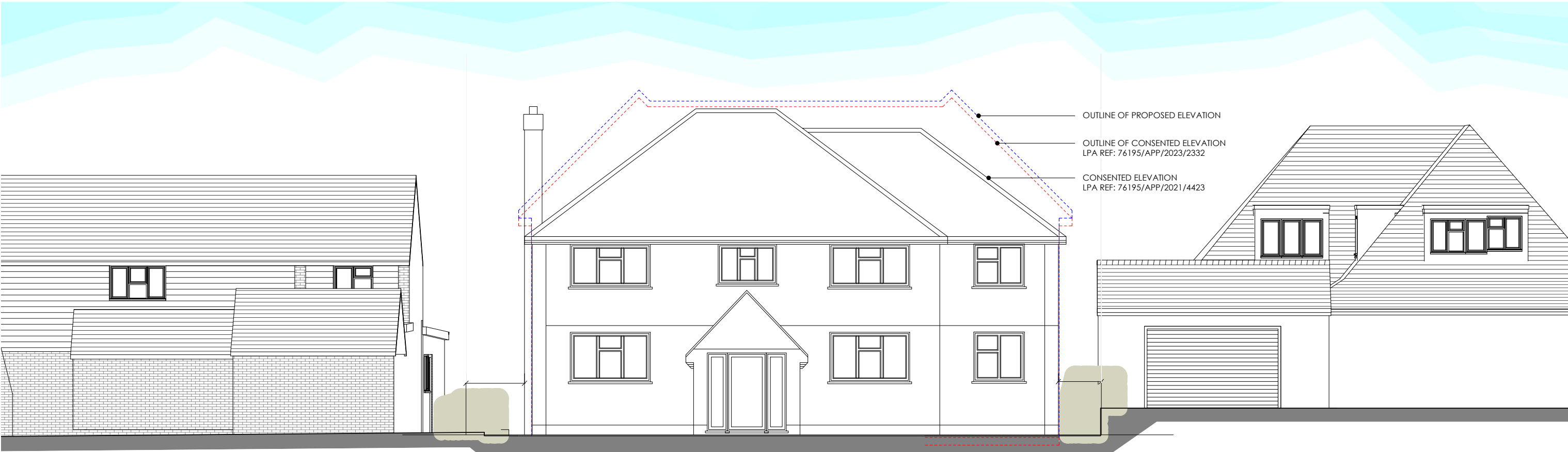

17.01 Contextual Consented Front Elevation - Harvil Road



17.02 Proposed Contextual Front Elevation - Harvil Road

C354-17 Consented & Proposed Contextual Front Elevations (Rev B)

THE CONTRACTOR SHOULD CHECK ALL DIMENSIONS ON SITE.
NO DIMENSIONS TO BE SCALED FROM THIS DRAWING (EXCEPT FOR PLANNING PURPOSES).
NO PART OF THIS DRAWING IS TO BE COPIED OR REPRODUCED WITHOUT THE PRIOR CONSENT OF THE ARCHITECT.
IT IS THE CONTRACTORS RESPONSIBILITY TO ENSURE COMPLIANCE WITH THE BUILDING REGULATIONS.
ALL RIGHTS DESCRIBED IN CHAPTER IV OF THE COPYRIGHT, DESIGNS AND PATENTS ACT 1988 HAVE GENERALLY BEEN ASSERTED. ©

REV	DATE	NOTE
Rev A	03 AUG '23	APPLICATION SUBMISSION
Rev B	27 OCT '23	REVISED DRAWING FOR FORMAL SUBSTITUTION
Rev C	16 JAN '24	VARIATION APPLICATION SUBMISSION

LPA REF: 76195/APP/2023/2332

scale 1:100 @ A3

0

0.5

1.0

1.5

2.0

2.5

3.0

3.5

4.0

4.5

5.0m

Project: No.4 Harvil Road, Ickenham, UB10 8AJ

C354-17 Consented & Proposed Contextual Front Elevations (Rev B)

Client: J. Hayer

Scale @ A3: 1 : 100

Date: May 2023

TEN POINT FIVE architecture 184 WHITTINGTON WAY, PINNER, HA5 5JY T: 020 8429 9206 E: MAIL@TENPOINTFIVE.CO.UK