

15.01 Proposed Side Elevation (facing No.5 Harvil Road)

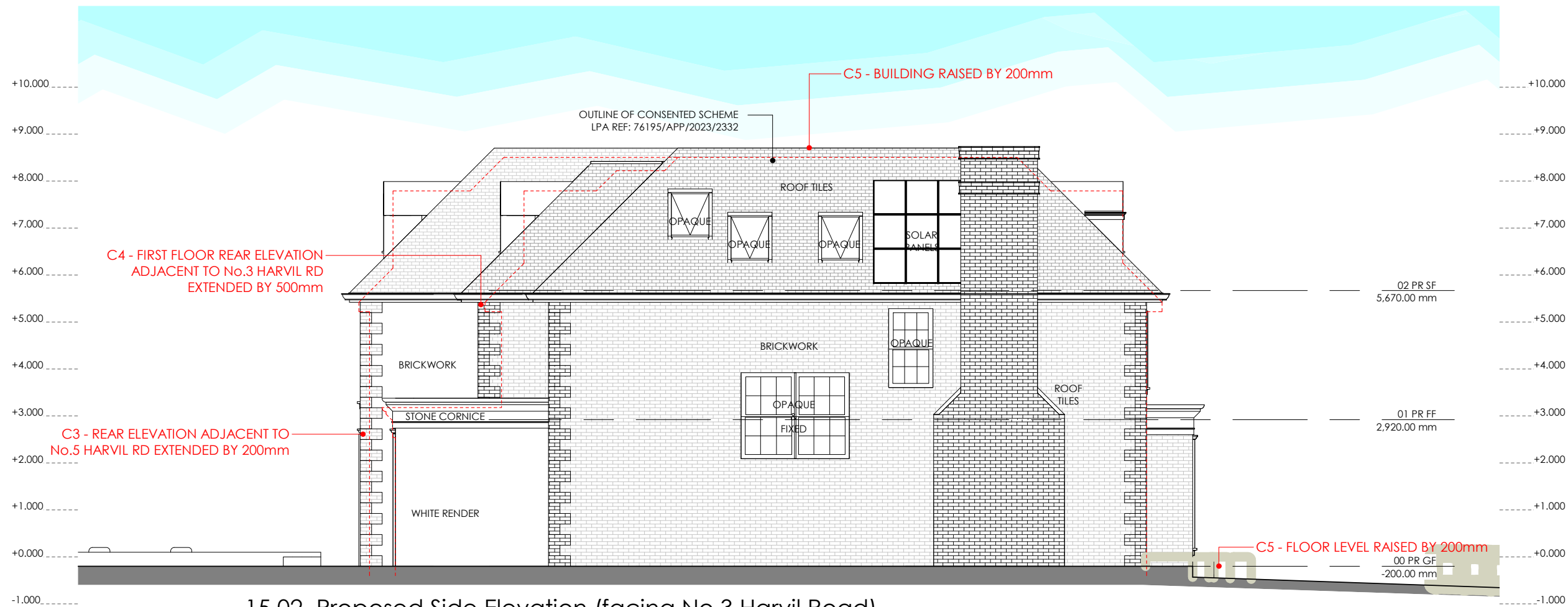

15.02 Proposed Side Elevation (facing No.3 Harvil Road)

THE CONTRACTOR SHOULD CHECK ALL DIMENSIONS ON SITE.
NO DIMENSIONS TO BE SCALED FROM THIS DRAWING.
NO PART OF THIS DRAWING IS TO BE COPIED OR REPRODUCED WITHOUT THE PRIOR CONSENT OF THE ARCHITECT.
IT IS THE CONTRACTORS RESPONSIBILITY TO ENSURE COMPLIANCE WITH THE BUILDING REGULATIONS.
ALL RIGHTS DESCRIBED IN CHAPTER IV OF THE COPYRIGHT, DESIGNS AND PATENTS ACT 1988 HAVE GENERALLY BEEN ASSERTED. ©

C354-15 Proposed Side Elevations (Rev C)

Rev C	16 JAN '24	VARIATION APPLICATION
Rev B	27 OCT '23	REVISED DRAWING
Rev A	03 AUG '23	APPLICATION SUBMISSION
REV	DATE	NOTE

Project: No.4 Harvil Road, Ickenham, UB10 8AJ
C354-15 Proposed Side Elevations (Rev C)

Client: J. Hayer
Date: May 2023
Scale @A3: 1 : 100
scale 1:100 @ A3

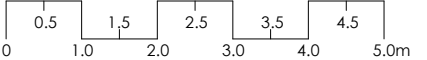

LPA REF: 76195/APP/2023/2332

TEN POINT FIVE architecture

184 WHITTINGTON WAY, PINNER, HA5 5JY
T: 020 8429 9206
E: MAIL@TENPOINTFIVE.CO.UK