

**Note:**

- 1) Proposal is to change the use of storage to MOT testing centre.
- 2) Client confirm that there will be no repairs done on the proposed MOT testing centre.
- 3) Acoustic curtains will be installed on the inside of both shutters to mitigate any noise.
- 4) Testing will be done on appointment basis. No walk in customers will be entertained.

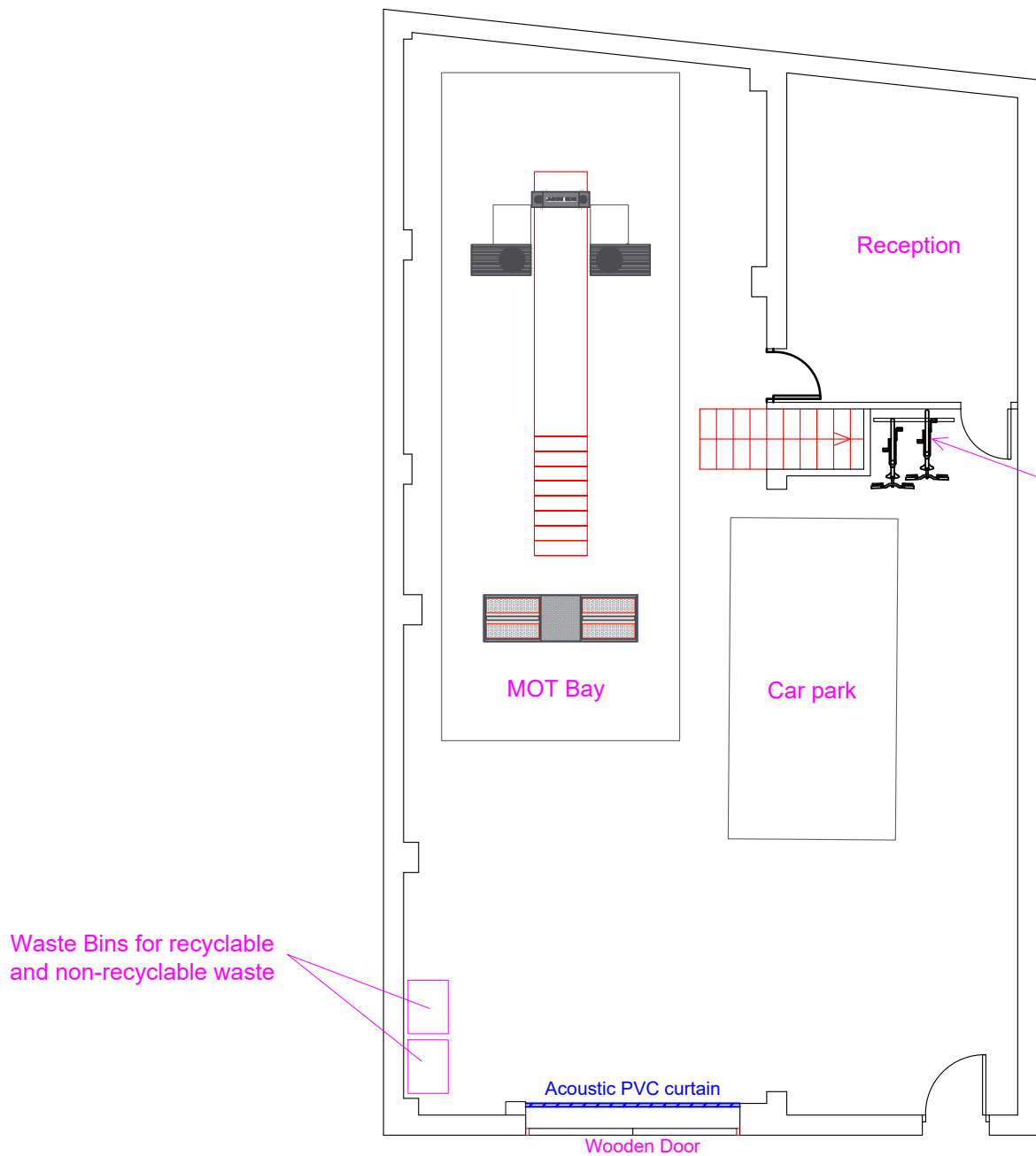

Proposed Ground Floor Layout

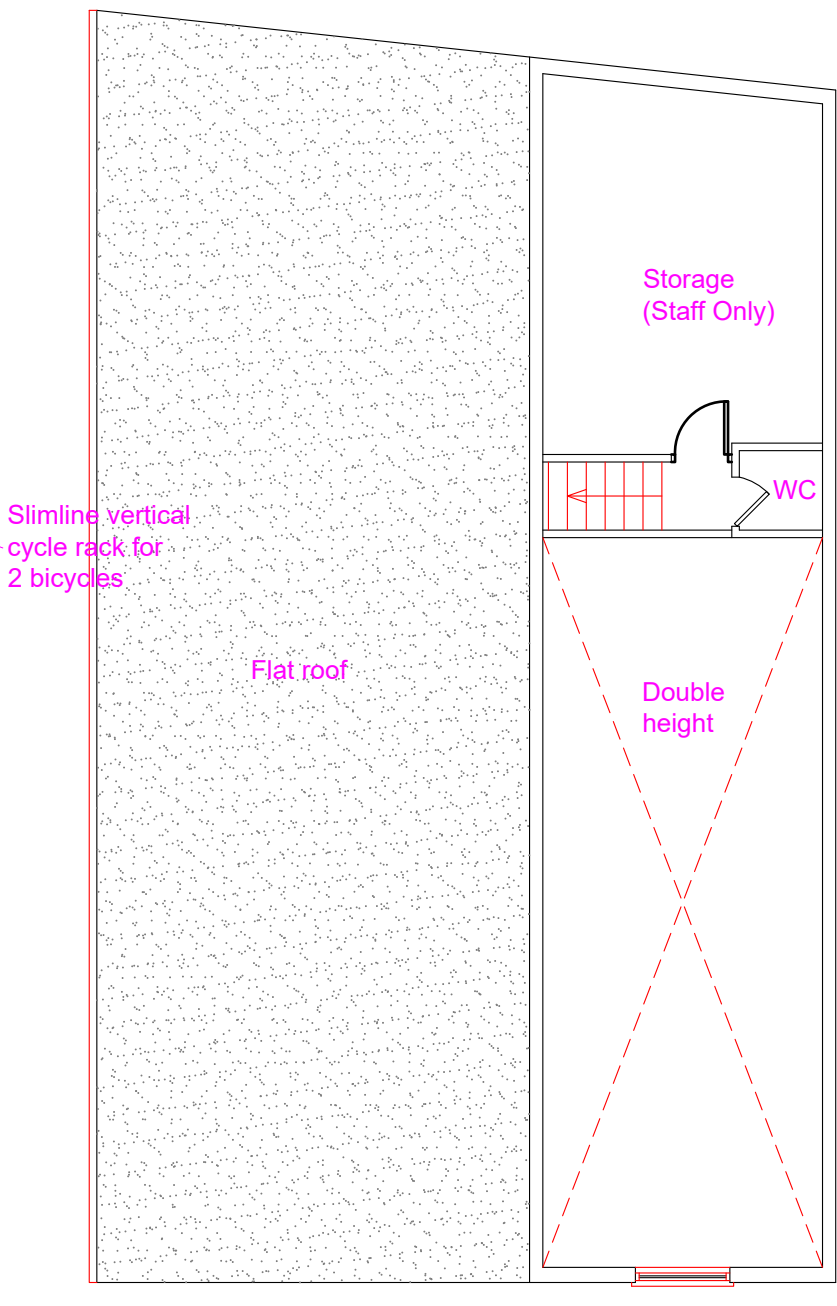

Existing First Floor Layout

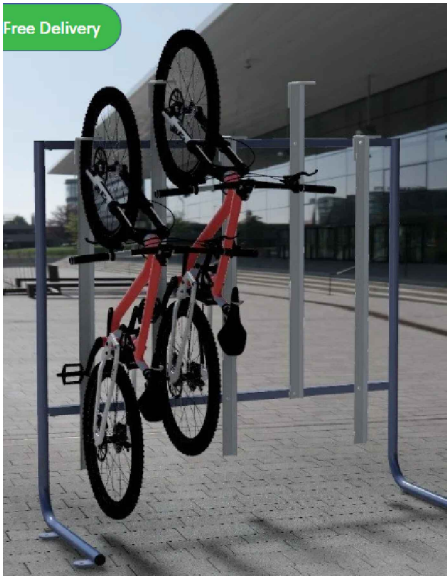

Slimline vertical cycle rack for example

Note: This Drawing is for planning purpose and should not be used for construction.  
All dimensions should be confirmed on site and any deviation should be reported back to designer.

**Proposed Development:**  
MOT Centre

**Site Address:**  
1A Villier Street  
Uxbridge  
UB8 2PU

**Revisions:**

Rev	Date	Description
A	04/12/2024	
B	25/02/2025	Added Wooden Door and Sign

**Drawing Description:**  
Proposed Floor Layouts

**Drawing No:**  
ART/2024/MOT/1A-VS/PL02 Rev B

Scale: 1:100  
Paper Size: A3  
Sheet No: 2 of 6

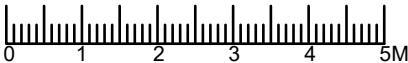

ART CONSULTANTS (UK) LTD  
113 LONG LANE  
STANWELL  
TW19 7AL  
M:07960071377  
E: ARTCONSULTANTSUK@GMAIL.COM