

01. EXISTING AREAS

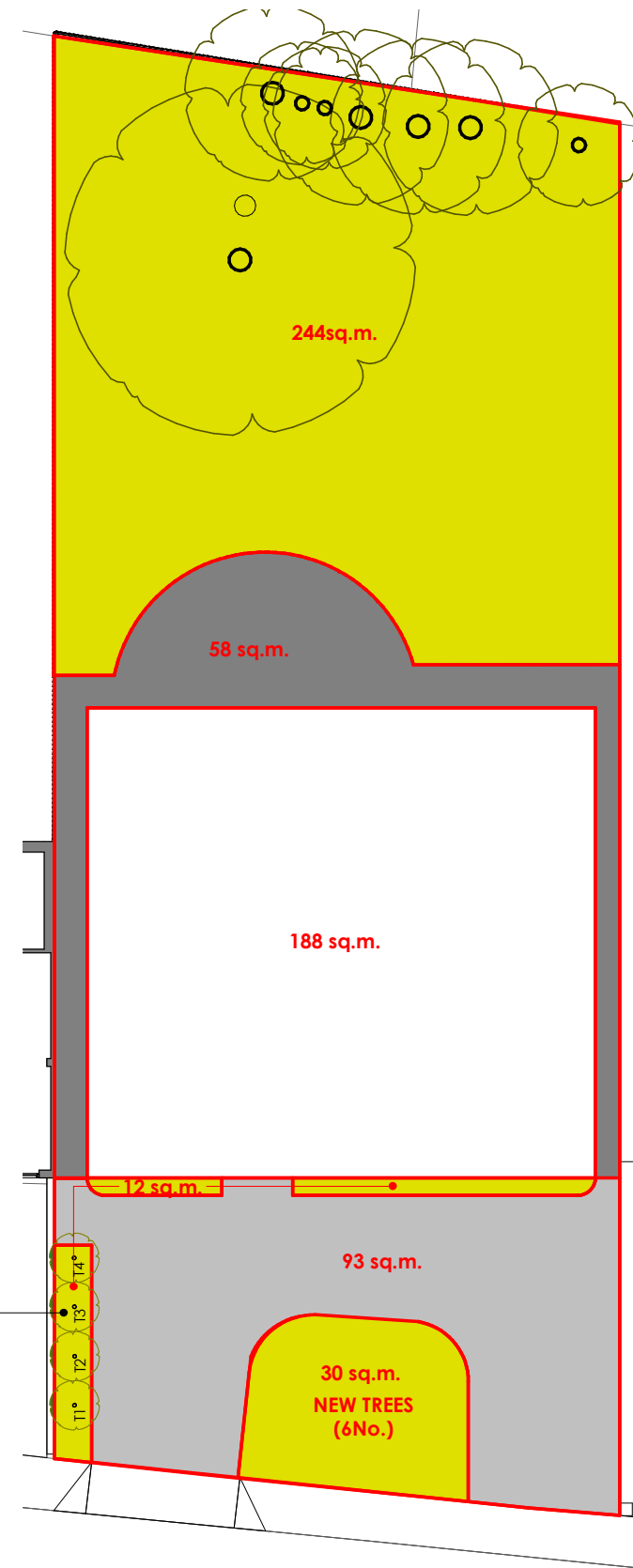

02. PROPOSED AREAS

4No. NEW TREES TO PROVIDE
MINIMUM 10% BIODIVERSITY NET GAIN

NEW TREE SCHEDULE:

TREE 01	Silver Birch	10-12cm girth
TREE 02	Field Maple	10-12cm girth
TREE 03	Field Maple	10-12cm girth
TREE 04	Silver Birch	10-12cm girth

ALL NEW TREES TO BE SOURCED FROM NURSERIES WHERE TREES
ARE PLANTED FROM SEED AND GROWN WITH THE UK

C374 - 33 Comparison of Existing & Proposed Hard & Soft Areas (Rev A)

REV	DATE	NOTE

THE CONTRACTOR SHOULD CHECK ALL DIMENSIONS ON SITE.

NO DIMENSIONS TO BE SCALED FROM THIS DRAWING (EXCEPT FOR PLANNING PURPOSES).

NO PART OF THIS DRAWING IS TO BE COPIED OR REPRODUCED WITHOUT THE PRIOR CONSENT OF THE ARCHITECT.

IT IS THE CONTRACTORS RESPONSIBILITY TO ENSURE COMPLIANCE WITH THE BUILDING REGULATIONS.

ALL RIGHTS DESCRIBED IN CHAPTER IV OF THE COPYRIGHT, DESIGNS AND PATENTS ACT 1988 HAVE GENERALLY BEEN ASSERTED. ©

scale 1:200 @ A3

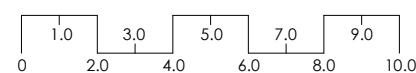

Project: No.5 Fringewood Close, Northwood, HA6 2TB

C374 - 33 Comparison of Existing & Proposed Hard & Soft Areas (Rev A)

Client: K. Chandarana

Scale @ A3: 1 : 200 Date: February 2024

TEN POINT FIVE architecture 184 WHITTINGTON WAY, PINNER, HA5 5JY T: 020 8429 9206 E: MAIL@TENPOINTFIVE.CO.UK