

25.01 Proposed Side Elevation (facing No.3 Fringewood Close)

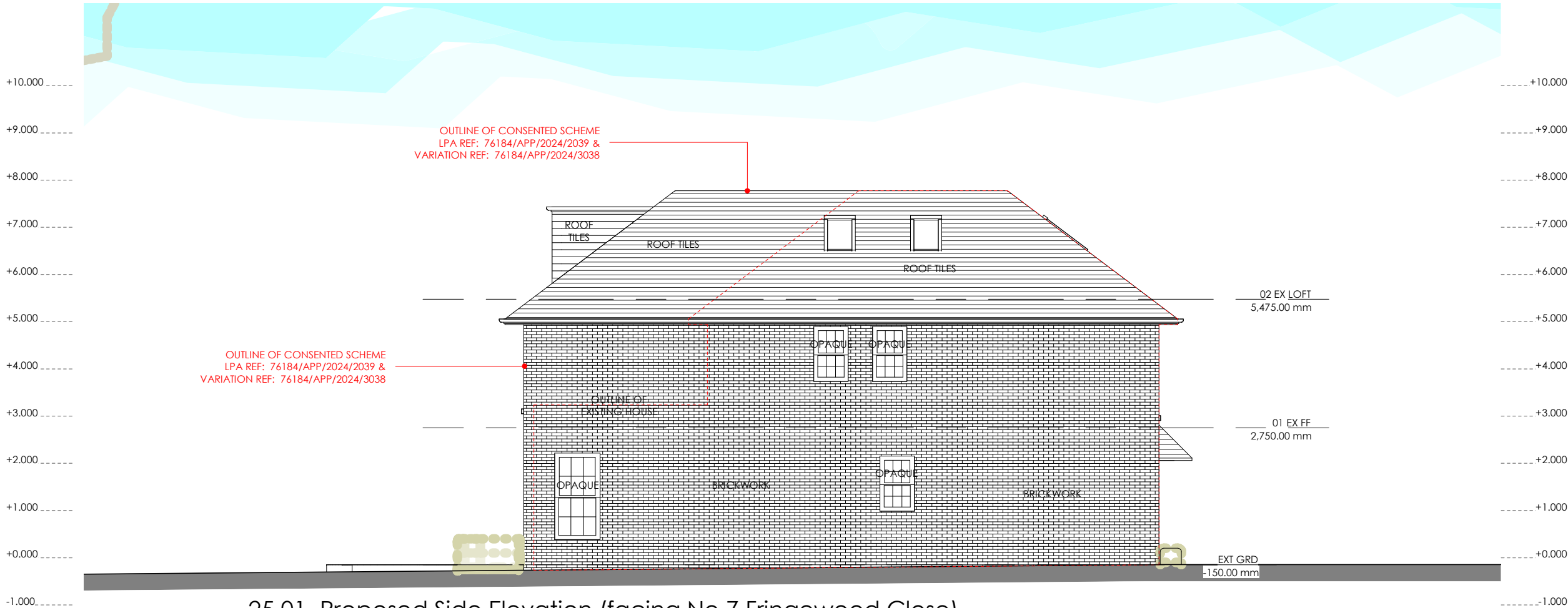

25.01 Proposed Side Elevation (facing No.7 Fringewood Close)

THE CONTRACTOR SHOULD CHECK ALL DIMENSIONS ON SITE.
NO DIMENSIONS TO BE SCALED FROM THIS DRAWING.
NO PART OF THIS DRAWING IS TO BE COPIED OR REPRODUCED WITHOUT THE PRIOR CONSENT OF THE ARCHITECT.
IT IS THE CONTRACTORS RESPONSIBILITY TO ENSURE COMPLIANCE WITH THE BUILDING REGULATIONS.
ALL RIGHTS DESCRIBED IN CHAPTER IV OF THE COPYRIGHT, DESIGNS AND PATENTS ACT 1988 HAVE GENERALLY BEEN ASSERTED. ©

Rev E	09 APR '25	FULL APPLICATION SUBMISSION
Rev D	15 NOV '24	VARIATION TO APPLICATION REF: 76184/APP/2024/2039
Rev C	23 SEPT '24	REVISIONS REQUESTED BY LPA FRONT SET BACK 2.0m SIDE ROOF SET DOWN 600mm
Rev B	30 JULY '24	HOUSEHOLDER SUBMISSION
Rev A	29 APR '24	HOUSEHOLDER SUBMISSION

REV	DATE	NOTE
-----	------	------

Project: No.5 Fringewood Close, Northwood, HA6 2TB
C374 - 25 Proposed Side Elevations (Rev E)

Client: K. Chandarana
Date: February 2024
Scale @A3: 1 : 100
scale 1:100 @ A3

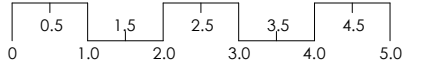

FULL APPLICATION SUBMISSION

TEN POINT FIVE architecture
184 WHITTINGTON WAY, PINNER, HA5 5JY
T: 020 8429 9206
E: MAIL@TENPOINTFIVE.CO.UK