

26.01 Proposed Long Section Through House and Garden

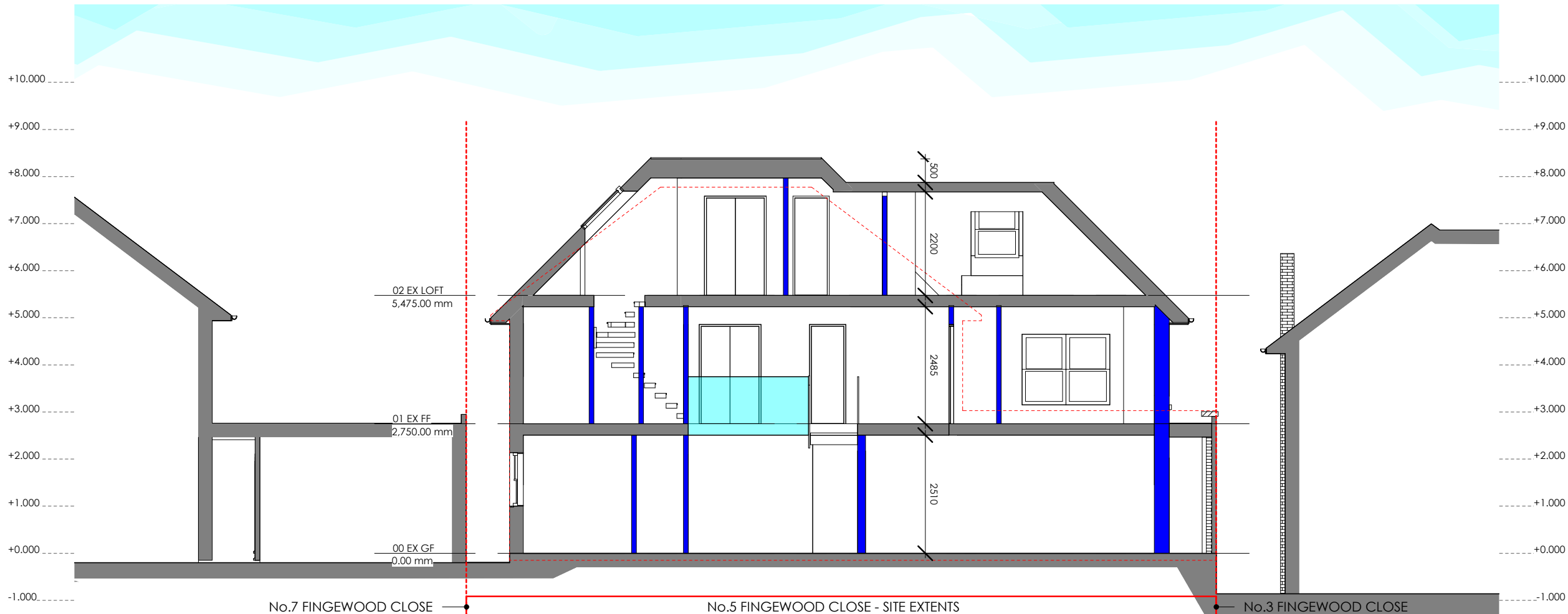

26.02 Proposed Cross Section Through House

THE CONTRACTOR SHOULD CHECK ALL DIMENSIONS ON SITE.
NO DIMENSIONS TO BE SCALED FROM THIS DRAWING.
NO PART OF THIS DRAWING IS TO BE COPIED OR REPRODUCED WITHOUT THE PRIOR CONSENT OF THE ARCHITECT.
IT IS THE CONTRACTORS RESPONSIBILITY TO ENSURE COMPLIANCE WITH THE BUILDING REGULATIONS.
ALL RIGHTS DESCRIBED IN CHAPTER IV OF THE COPYRIGHT, DESIGNS AND PATENTS ACT 1988 HAVE GENERALLY BEEN ASSERTED. ©

Rev A	29 APR '24	HOUSEHOLDER SUBMISSION
REV	DATE	NOTE

Project: No.5 Fringewood Close, Northwood, HA6 2TB
C374 - 26 Proposed Sections (Rev A)

Client: K. Chandarana
Date: February 2024
Scale @A3: 1 : 100
scale 1:100 @ A3

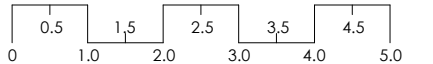

OPTION SIX (d)

TEN POINT FIVE *architecture*
184 WHITTINGTON WAY, PINNER, HA5 5JY
T: 020 8429 9206
E: MAIL@TENPOINTFIVE.CO.UK

C374 - 26 Proposed Sections (Rev A)