

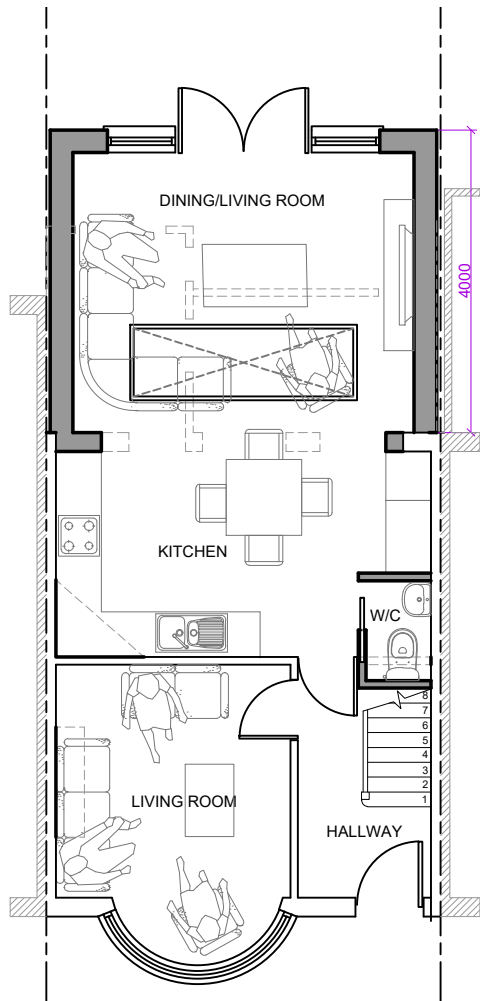

PROPOSED SIDE ELEVATION

PROPOSED REAR ELEVATION

PROPOSED SIDE ELEVATION



PROPOSED GROUND FLOOR PLAN

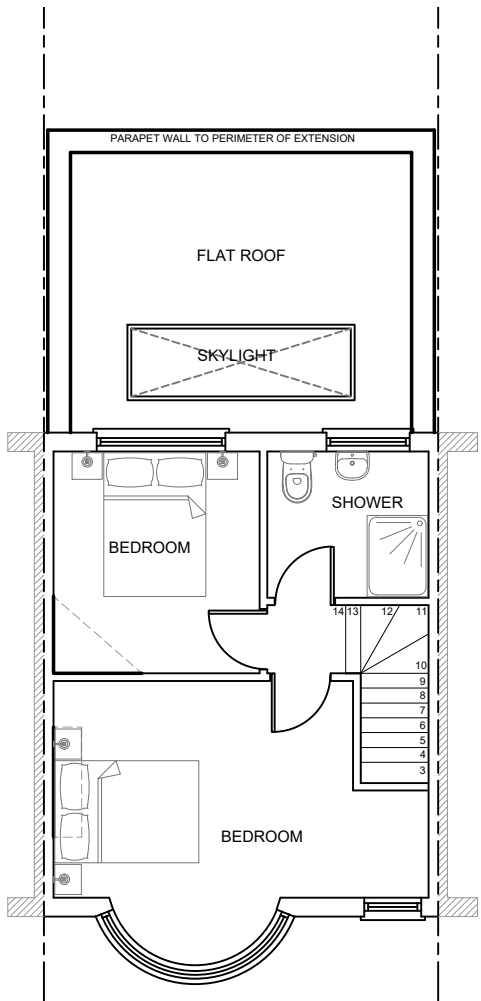

PROPOSED FIRST FLOOR PLAN

IMPORTANT NOTE
The specification is to be read in conjunction with the plans/section details, and other associated Structural details as may be provided.
All work is to be carried out to the Local Authority Planning and Building Regulations Approval, and the Codes of Practice and British Standards as necessary. All dimensions, levels, sizes, positions and locations of particulars as indicated on drawings are to be verified by the appointed Contractor on site prior to engaging in works. Any discrepancies must be reported to the Architect/Surveyor/Engineer or responsible person/s immediately.
The Contractor is responsible for ensuring compliance with the CDM Regulations, and appropriate Health & Safety on site precautions.

The Client/Building Owner must obtain any necessary PARTY WALL AGREEMENTS, prior to engaging in the works on site.

Rev.	Date	Comment

(1:50) 1m 2m

(1:100) 1m 2m 3m 4m 5m

Copyright ©

kdb
building designs

Chartered Architectural Technologist

020 3875 2000
plans@kdbdesigns.co.uk
www.kdbdesigns.co.uk

Client:	LEENA VARSANI	
Site Address:	63 LINDEN AVENUE RUISLIP HA4 8TZ	
Project Title:	SINGLE STOREY REAR EXTENSION	
Status:	PLANNING	
Drawn:	SS	Checked: KB
Date:	08.12.2020	Scale: 1:100 @ A3
Drawing Title:	PROPOSED PLANS AND ELEVATIONS	
Job No:	Drawing No:	Rev:
LINA63	PL- 02	