

FRONT

REAR

▽ +3712 INTERNAL RIDGE

▽ +2490 LOFT FLOOR

△ +2380 GROUND FLOOR CEILING [2580]

▽ +0 GROUND FLOOR [0]

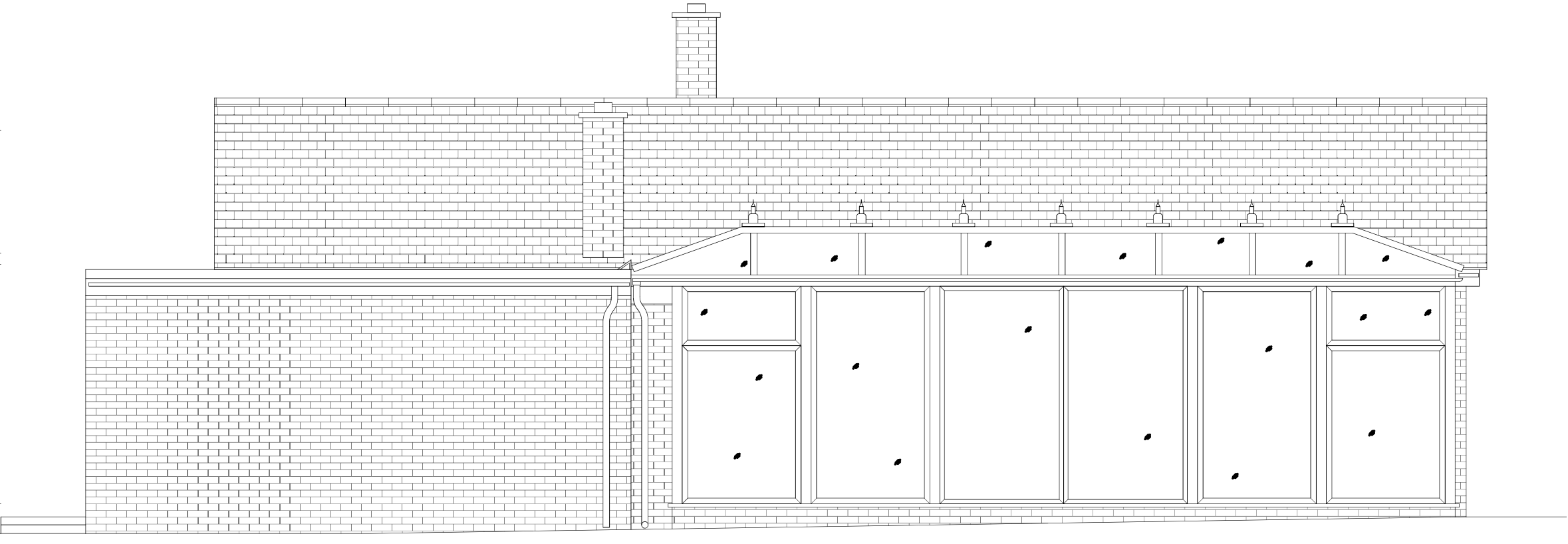

EXISTING - EAST SIDE ELEVATION

1:50

Client:  
PAUL WILSON  
Date:  
MAY 2021

Project:  
2 WHITSTABLE CLOSE  
RUISLIP HA4 7EL

Drawing Title:  
EXISTING EAST SIDE  
Scale:  
-0.4 0 1.0 1:50 @ A3

Drawing Issue:  
CONSTRUCTION



Project	Reference	Dwg No	Name	Rev
2WHIT	LW105	007	LW	-
Do not scale drawings. All dimensions to be verified & checked on site. Refer to structural calculations for all structural elements.				