

ANY CHANGES FROM APPROVED DRAWINGS ARE THE RESPONSIBILITY OF CLIENT/CONTRACTOR - PLEASE READ CLAUSED BELOW BEFORE WORKS COMMENCE

Any dimensions taken from this drawing should be cross checked on site and approved prior to any construction works. The contractor shall be responsible for taking all necessary site dimensions and levels and for all exploratory works to verify any existing structure before commencement of works. The contractor will be responsible for all the correct setting out and temporary supports of works on site to property and neighbouring properties

No liability taken of any kind is accepted by Architect for any error or omission Where new work is near/on boundary line/party wall the property owner is to serve party wall notice to the adjoining property/land owner in accordance with the requirements of the 'Party Wall etc.' Act 1996

Contractor responsible for notifying of Building Control Surveyor of each stage of works and ensure inspections have been made. All details to comply with current building regulations and Building Control Approval. Work not to commence until approval of plans by Building Control Body. Any works that commence before Building Regulations drawings have been approved is responsibility of client.

After confirmation from local authority that prior approval is not required, proposed extension must comply with all permitted development criteria set out under the General Permitted Development Order 1995

Any development carried out without Permitted Development Certificate is at owner's own risk. It is strongly advised that a Permitted Development Certificate/Certificate of Lawfulness is sought prior to commencement of any works

- FD30 FD30 All habitable room doors to be replaced with FD30 doors with 38x25mm Door Stops and 3 No Stainless Steel Hinges. Middle Hinge to be installed at least 2/3 of way up door frame
- SD Mains powered with battery back up interlinked smoke detector to be installed within at least 7.5m of all habitable rooms and at least 30cm from any light fitting or wall
- HD Mains powered and interlinked operated heat detector with battery back up
- Ex Extractor fan for shower room - 15l/s and Kitchen 30l/s to be taken through to run and expel externally

For Structural Steelwork refer to Structural Engineer's Drawing. Beams indicated by red dashed lines (see right)

All Steel work to be encased in 2 layers of FireLine Board with staggered joints or fire resisting intumescent paint in accordance with manufacturer's guidance to provide minimum 60min fire resistance

All Steel work to only be ordered once contractor has confirmed dimensions on site and positioning with client. Any discrepancies noted to be discussed with Surveyor prior to ordering any steel work. No responsibility taken by Surveyor for steels ordered to match site conditions

A-Z Building Services

A: Addlestone K115
E: hthuseyin0809@msn.com
T: 07969925562

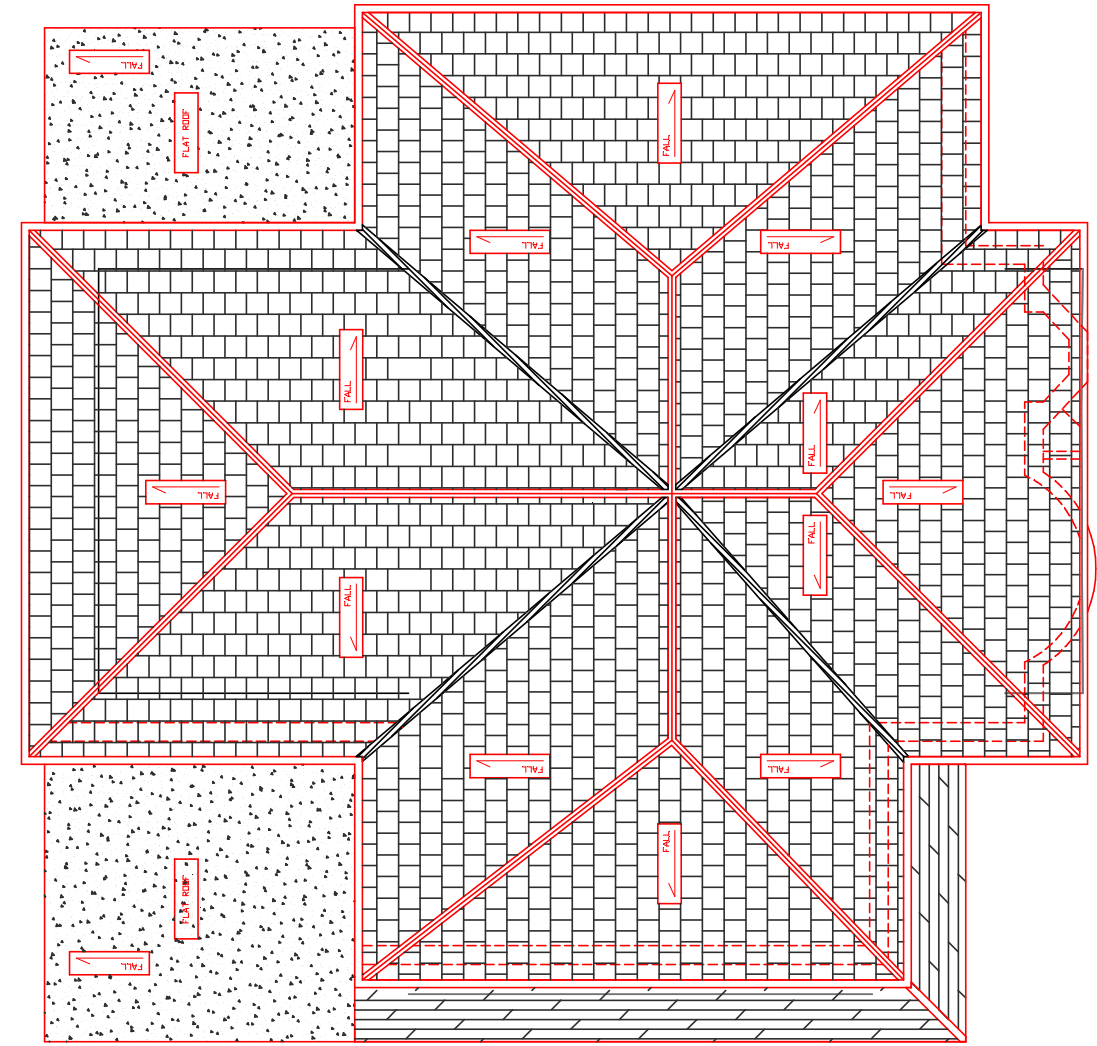

3

EXISTING SITE AND ROOF PLAN

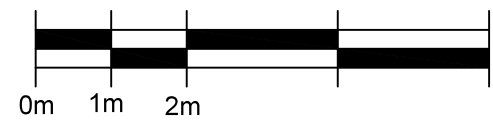

CLIENT Mr & Mrs Dhami 3 Belmont Close, Uxbridge, UB8 1RF	PROJECT NEW PORCH, ROOF LIGHTS & SIDE DOOR, AND CHANGE OF EXTERNAL FINISH FROM RENDER TO BRICK	DRAWING EXISTING SITE PLANS AND ROOF PLAN	STAGE BUILDING REGS
DRAWING No. 207LL-REGS-01		CHECKED SCALE 1:100 @ A3	APPROVED DATE
			REV C

ANY CHANGES FROM APPROVED DRAWINGS ARE THE RESPONSIBILITY OF CLIENT/CONTRACTOR - PLEASE READ CLAUSED BELOW BEFORE WORKS COMMENCE

Any dimensions taken from this drawing should be cross checked on site and approved prior to any construction works. The contractor shall be responsible for taking all necessary site dimensions and levels and for all exploratory works to verify any existing structure before commencement of works. The contractor will be responsible for all the correct setting out and temporary supports of works on site to property and neighbouring properties

No liability taken of any kind is accepted by Architect for any error or omission Where new work is near/on boundary line/party wall the property owner is to serve party wall notice to the adjoining property/land owner in accordance with the requirements of the 'Party Wall etc.' Act 1996

Contractor responsible for notifying of Building Control Surveyor of each stage of works and ensure inspections have been made. All details to comply with current building regulations and Building Control Approval. Work not to commence until approval of plans by Building Control Body. Any works that commence before Building Regulations drawings have been approved is responsibility of client.

After confirmation from local authority that prior approval is not required, proposed extension must comply with all permitted development criteria set out under the General Permitted Development Order 1995

Any development carried out without Permitted Development Certificate is at owner's own risk. It is strongly advised that a Permitted Development Certificate/Certificate of Lawfulness is sought prior to commencement of any works

- FD30 FD30 All habitable room doors to be replaced with FD30 doors with 38x25mm Door Stops and 3 No Stainless Steel Hinges. Middle Hinge to be installed at least 2/3 of way up door frame
- SD Mains powered with battery back up interlinked smoke detector to be installed within at least 7.5m of all habitable rooms and at least 30cm from any light fitting or wall
- HD Mains powered and interlinked operated heat detector with battery back up
- Ex Extractor fan for shower room - 15l/s and Kitchen 30l/s to be taken through to run and expel externally

For Structural Steelwork refer to Structural Engineer's Drawing. Beams indicated by red dashed lines (see right)

All Steel work to be encased in 2 layers of FireLine Board with staggered joints or fire resisting intumescent paint in accordance with manufacturer's guidance to provide minimum 60min fire resistance

All Steel work to only be ordered once contractor has confirmed dimensions on site and positioning with client. Any discrepancies noted to be discussed with Surveyor prior to ordering any steel work. No responsibility taken by Surveyor for steels ordered to match site conditions

A-Z Building Services

A: Adlestone K115
E: hthuseyin0809@msn.com
T: 07969925562

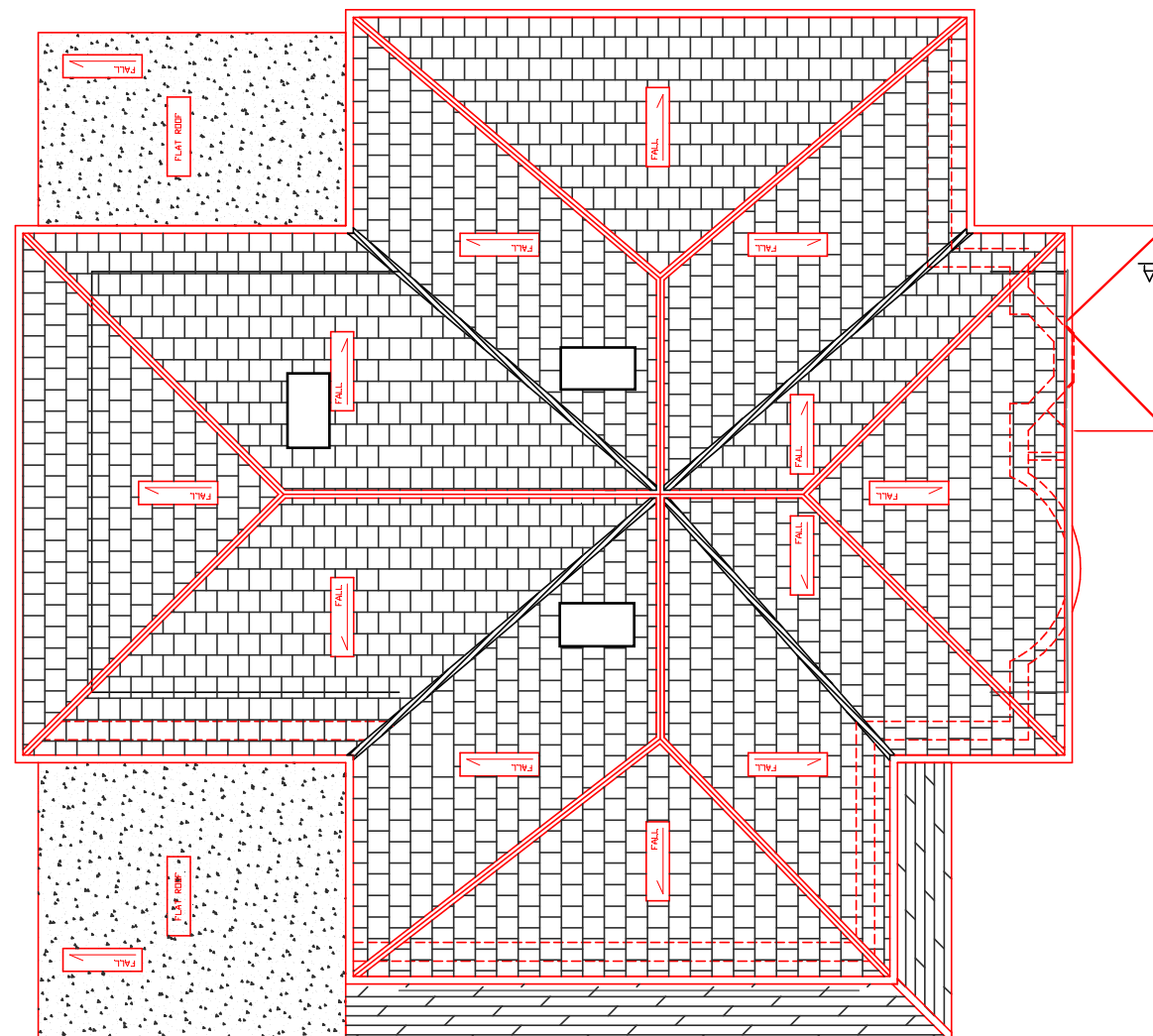

3

PROPOSED SITE AND ROOF PLAN

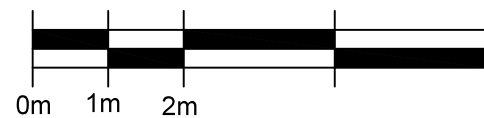

CLIENT	Mr & Mis Dhami 3 Belmont Close, Uxbridge, UB8 1RF	PROJECT	NEW PORCH, ROOF LIGHTS & SIDE DOOR, AND CHANGE OF EXTERNAL FINISH FROM RENDER TO BRICK	DRAWING	PROPOSED SITE PLANS AND ROOF PLAN	STAGE	BUILDING REGS	
CHECKED		APPROVED		SCALE	1:100 @ A3	DATE		
DRAWING No.	207LL-REGS-02						REV	C

ANY CHANGES FROM APPROVED DRAWINGS ARE THE RESPONSIBILITY OF CLIENT/CONTRACTOR - PLEASE READ CLAUSED BELOW BEFORE WORKS COMMENCE

Any dimensions taken from this drawing should be cross checked on site and approved prior to any construction works. The contractor shall be responsible for taking all necessary site dimensions and levels and for all exploratory works to verify any existing structure before commencement of works. The contractor will be responsible for all the correct setting out and temporary supports of works on site to property and neighbouring properties

No liability taken of any kind is accepted by Architect for any error or omission Where new work is near/on boundary line/party wall the property owner is to serve party wall notice to the adjoining property/land owner in accordance with the requirements of the 'Party Wall etc.' Act 1996

Contractor responsible for notifying of Building Control Surveyor of each stage of works and ensure inspections have been made. All details to comply with current building regulations and Building Control Approval. Work not to commence until approval of plans by Building Control Body. Any works that commence before Building Regulations drawings have been approved is responsibility of client.

After confirmation from local authority that prior approval is not required, proposed extension must comply with all permitted development criteria set out under the General Permitted Development Order 1995

Any development carried out without Permitted Development Certificate is at owner's own risk. It is strongly advised that a Permitted Development Certificate/Certificate of Lawfulness is sought prior to commencement of any works

- FD30 FD30 All habitable room doors to be replaced with FD30 doors with 38x25mm Door Stops and 3 No Stainless Steel Hinges. Middle Hinge to be installed at least 2/3 of way up door frame
- SD Mains powered with battery back up interlinked smoke detector to be installed within at least 7.5m of all habitable rooms and at least 30cm from any light fitting or wall
- HD Mains powered and interlinked operated heat detector with battery back up
- Ex Extractor fan for shower room - 15l/s and Kitchen 30l/s to be taken through to run and expel externally

For Structural Steelwork refer to Structural Engineer's Drawing. Beams indicated by red dashed lines (see right)

All Steel work to be encased in 2 layers of FireLine Board with staggered joints or fire resisting intumescent paint in accordance with manufacturer's guidance to provide minimum 60min fire resistance
All Steel work to only be ordered once contractor has confirmed dimensions on site and positioning with client. Any discrepancies noted to be discussed with Surveyor prior to ordering any steel work. No responsibility taken by Surveyor for steels ordered to match site conditions

A-Z Building Services

A: Adlestone K115
E: hthuseyin0809@msn.com
T: 07969925562

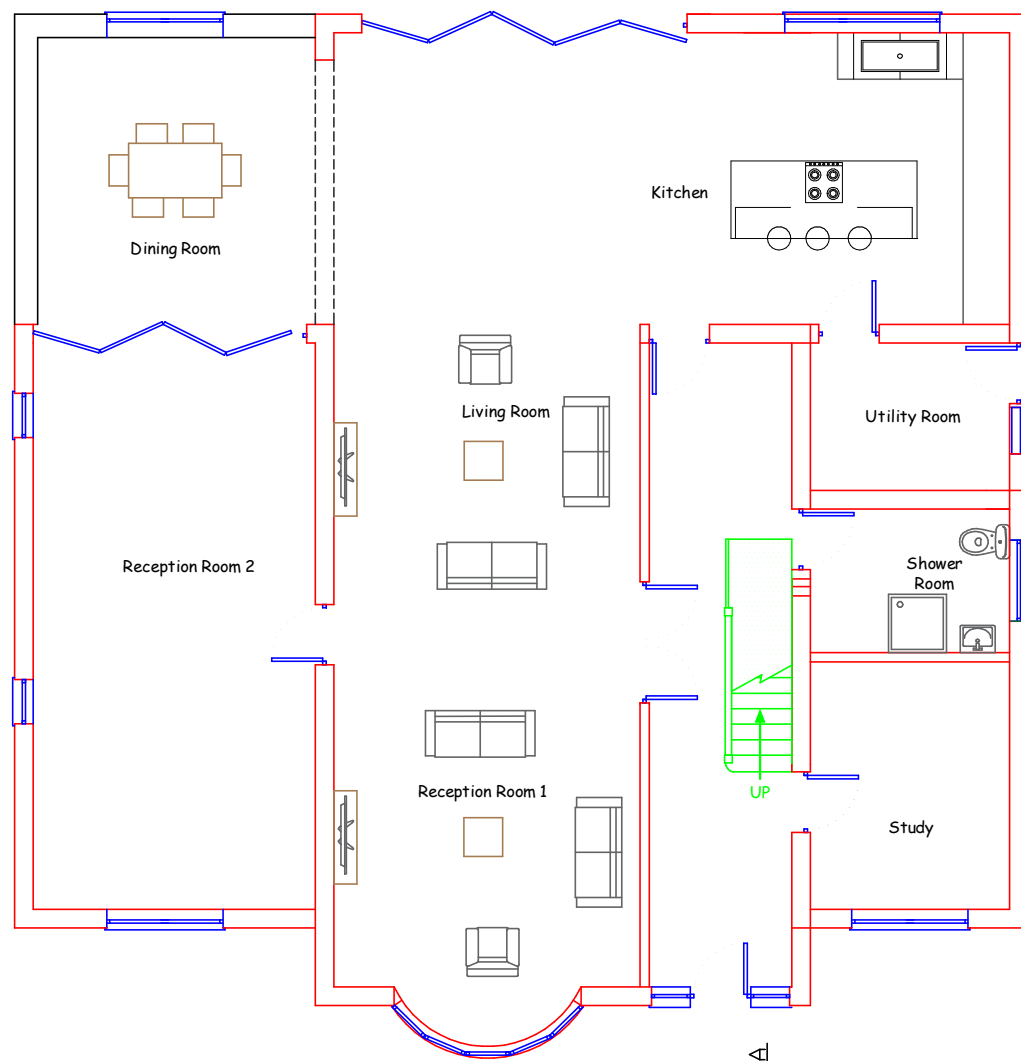

EXISTING GROUND FLOOR

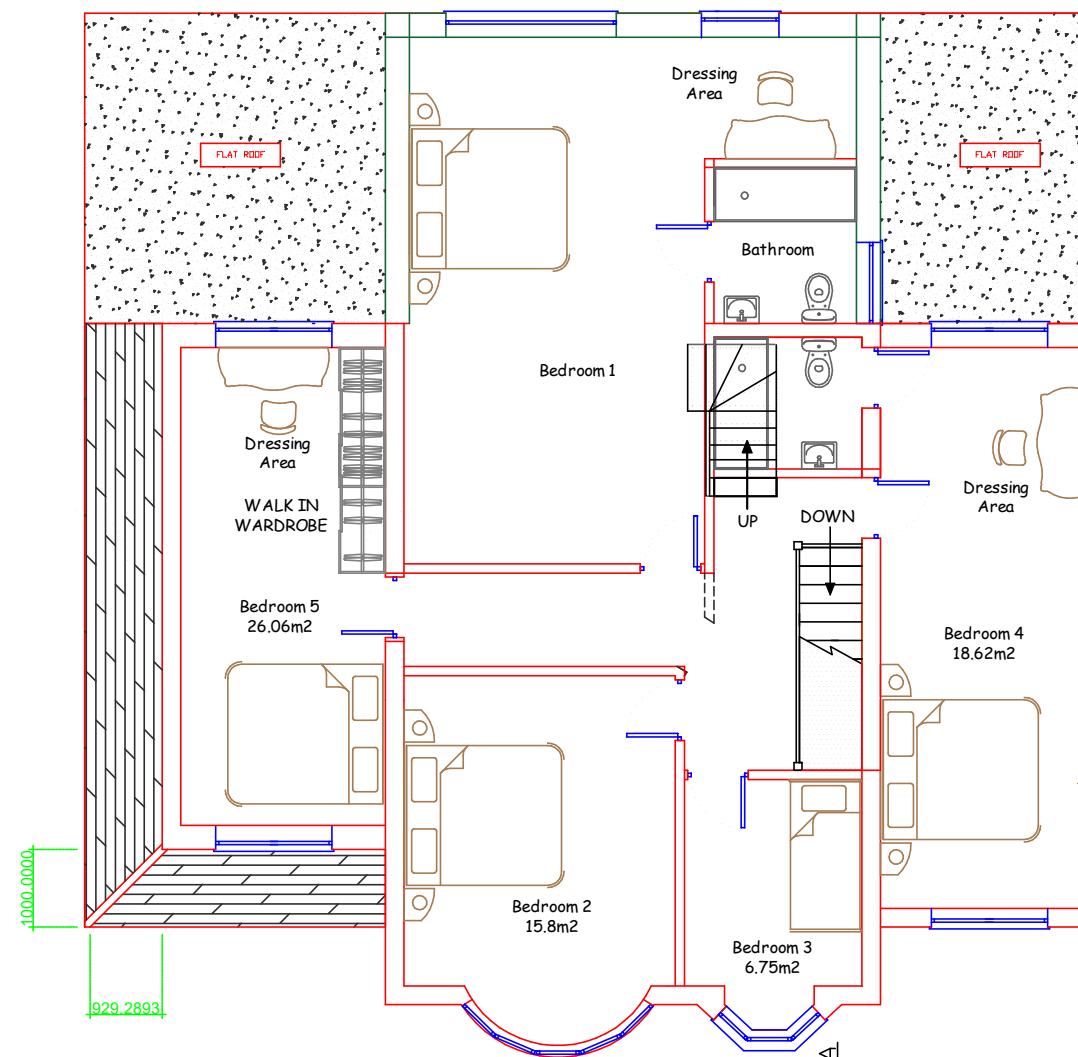

EXISTING FIRST FLOOR

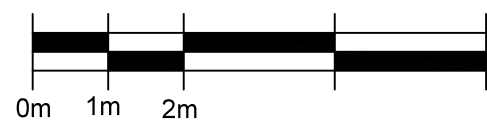

CLIENT Mr & Mrs Dhani 3 Belmont Close, Uxbridge, UB8 1RF	PROJECT NEW PORCH, ROOF LIGHTS & SIDE DOOR, AND CHANGE OF EXTERNAL FINISH FROM RENDER TO BRICK	DRAWING EXISTING PLANS	STAGE BUILDING REGS	CHECKED SCALE 1:100 @ A3	APPROVED DATE	DRAWING No. 207LL-REGS-03	REV C
--	---	---------------------------	------------------------	-----------------------------	------------------	------------------------------	----------

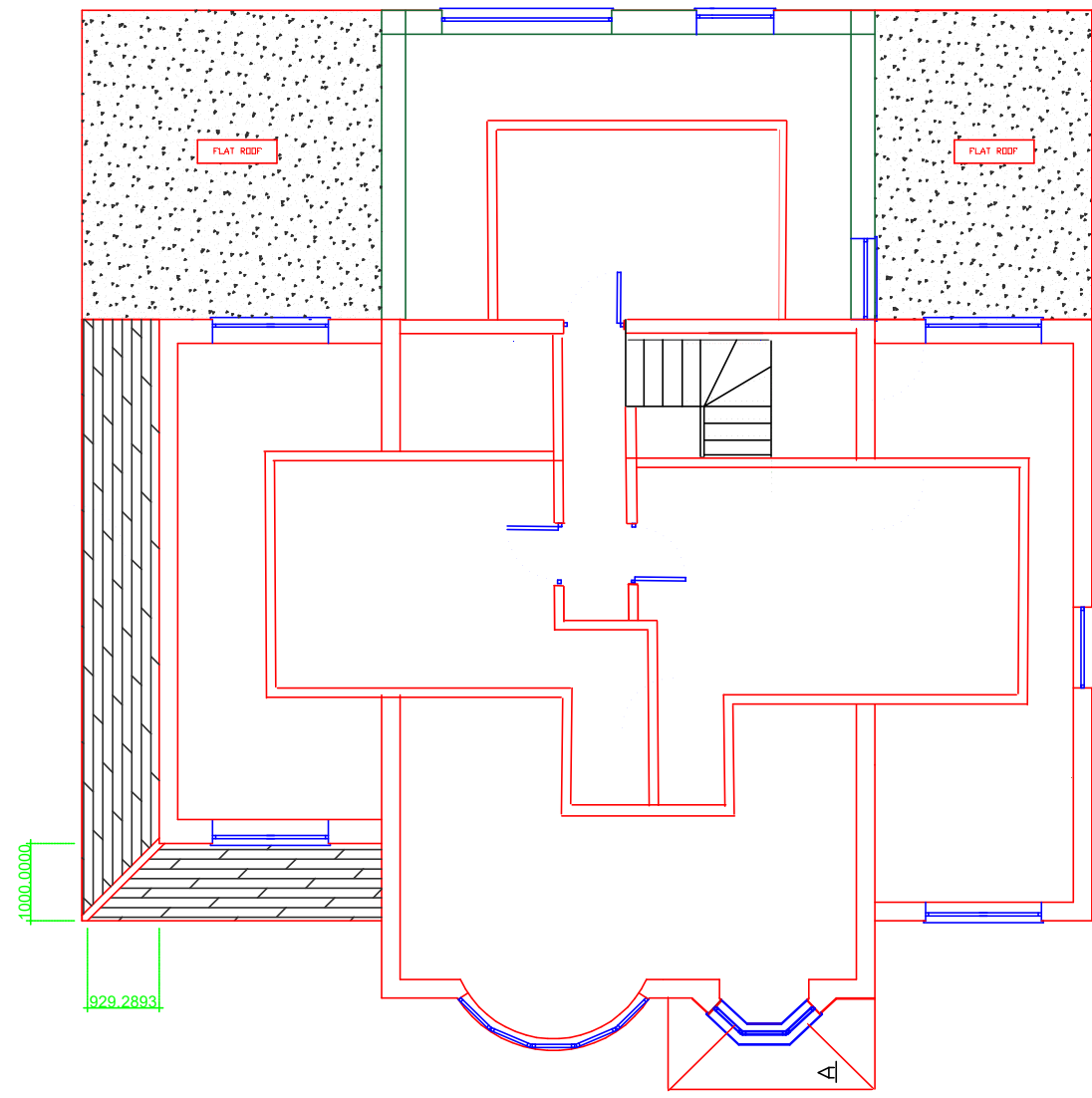

EXISTING LOFT PLAN

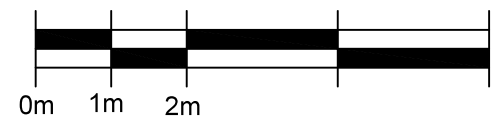

ANY CHANGES FROM APPROVED DRAWINGS ARE THE RESPONSIBILITY OF CLIENT/CONTRACTOR – PLEASE READ CLAUSED BELOW BEFORE WORKS COMMENCE

Any dimensions taken from this drawing should be cross checked on site and approved prior to any construction works. The contractor shall be responsible for taking all necessary site dimensions and levels and for all exploratory works to verify any existing structure before commencement of works. The contractor will be responsible for all the correct setting out and temporary supports of works on site to property and neighbouring properties

No liability taken of any kind is accepted by Architect for any error or omission Where new work is near/on boundary line/party wall the property owner is to serve party wall notice to the adjoining property/land owner in accordance with the requirements of the 'Party Wall etc.' Act 1996

Contractor responsible for notifying of Building Control Surveyor of each stage of works and ensure inspections have been made. All details to comply with current building regulations and Building Control Approval. Work not to commence until approval of plans by Building Control Body. Any works that commence before Building Regulations drawings have been approved is responsibility of client.

After confirmation from local authority that prior approval is not required, proposed extension must comply with all permitted development criteria set out under the General Permitted Development Order 1995

Any development carried out without Permitted Development Certificate is at owner's own risk. It is strongly advised that a Permitted Development Certificate/Certificate of Lawfulness is sought prior to commencement of any works

- FD30 FD30 All habitable room doors to be replaced with FD30 doors with 38x25mm Door Stops and 3 No Stainless Steel Hinges. Middle Hinge to be installed at least 2/3 of way up door frame
- SD Mains powered with battery back up interlinked smoke detector to be installed within at least 7.5m of all habitable rooms and at least 30cm from any light fitting or wall
- HD Mains powered and interlinked operated heat detector with battery back up
- Ex Extractor fan for shower room - 15l/s and Kitchen 30l/s to be taken through to run and expel externally

For Structural Steelwork refer to Structural Engineer's Drawing. Beams indicated by red dashed lines (see right)

All Steel work to be encased in 2 layers of FireLine Board with staggered joints or fire resisting intumescent paint in accordance with manufacturer's guidance to provide minimum 60min fire resistance
All Steel work to only be ordered once contractor has confirmed dimensions on site and positioning with client. Any discrepancies noted to be discussed with Surveyor prior to ordering any steel work. No responsibility taken by Surveyor for steels ordered to match site conditions

A-Z Building Services

A: Adlestone K115
E: hthuseyin0809@msn.com
T: 07969925562

CLIENT	Mr & Mrs Dhani 3 Belmont Close, Uxbridge, UB8 1RF	PROJECT	NEW PORCH, ROOF LIGHTS & SIDE DOOR, AND CHANGE OF EXTERNAL FINISH FROM RENDER TO BRICK	DRAWING	EXISTING PLANS	STAGE	BUILDING REGS	CHECKED	APPROVED
								SCALE 1:100 @ A3	DATE
DRAWING No.								REV	
207LL-REGS-08								C	

ANY CHANGES FROM APPROVED DRAWINGS ARE THE RESPONSIBILITY OF CLIENT/CONTRACTOR - PLEASE READ CLAUSED BELOW BEFORE WORKS COMMENCE

Any dimensions taken from this drawing should be cross checked on site and approved prior to any construction works. The contractor shall be responsible for taking all necessary site dimensions and levels and for all exploratory works to verify any existing structure before commencement of works. The contractor will be responsible for all the correct setting out and temporary supports of works on site to property and neighbouring properties

No liability taken of any kind is accepted by Architect for any error or omission Where new work is near/on boundary line/party wall the property owner is to serve party wall notice to the adjoining property/land owner in accordance with the requirements of the 'Party Wall etc.' Act 1996

Contractor responsible for notifying of Building Control Surveyor of each stage of works and ensure inspections have been made. All details to comply with current building regulations and Building Control Approval. Work not to commence until approval of plans by Building Control Body. Any works that commence before Building Regulations drawings have been approved is responsibility of client.

After confirmation from local authority that prior approval is not required, proposed extension must comply with all permitted development criteria set out under the General Permitted Development Order 1995

Any development carried out without Permitted Development Certificate is at owner's own risk. It is strongly advised that a Permitted Development Certificate/Certificate of Lawfulness is sought prior to commencement of any works

- FD30 FD30 All habitable room doors to be replaced with FD30 doors with 38x25mm Door Stops and 3 No Stainless Steel Hinges. Middle Hinge to be installed at least 2/3 of way up door frame
- SD Mains powered with battery back up interlinked smoke detector to be installed within at least 7.5m of all habitable rooms and at least 30cm from any light fitting or wall
- HD Mains powered and interlinked operated heat detector with battery back up
- Ex Extractor fan for shower room - 15l/s and Kitchen 30l/s to be taken through to run and expel externally

For Structural Steelwork refer to Structural Engineer's Drawing. Beams indicated by red dashed lines (see right)

All Steel work to be encased in 2 layers of FireLine Board with staggered joints or fire resisting intumescent paint in accordance with manufacturer's guidance to provide minimum 60min fire resistance

All Steel work to only be ordered once contractor has confirmed dimensions on site and positioning with client. Any discrepancies noted to be discussed with Surveyor prior to ordering any steel work. No responsibility taken by Surveyor for steels ordered to match site conditions

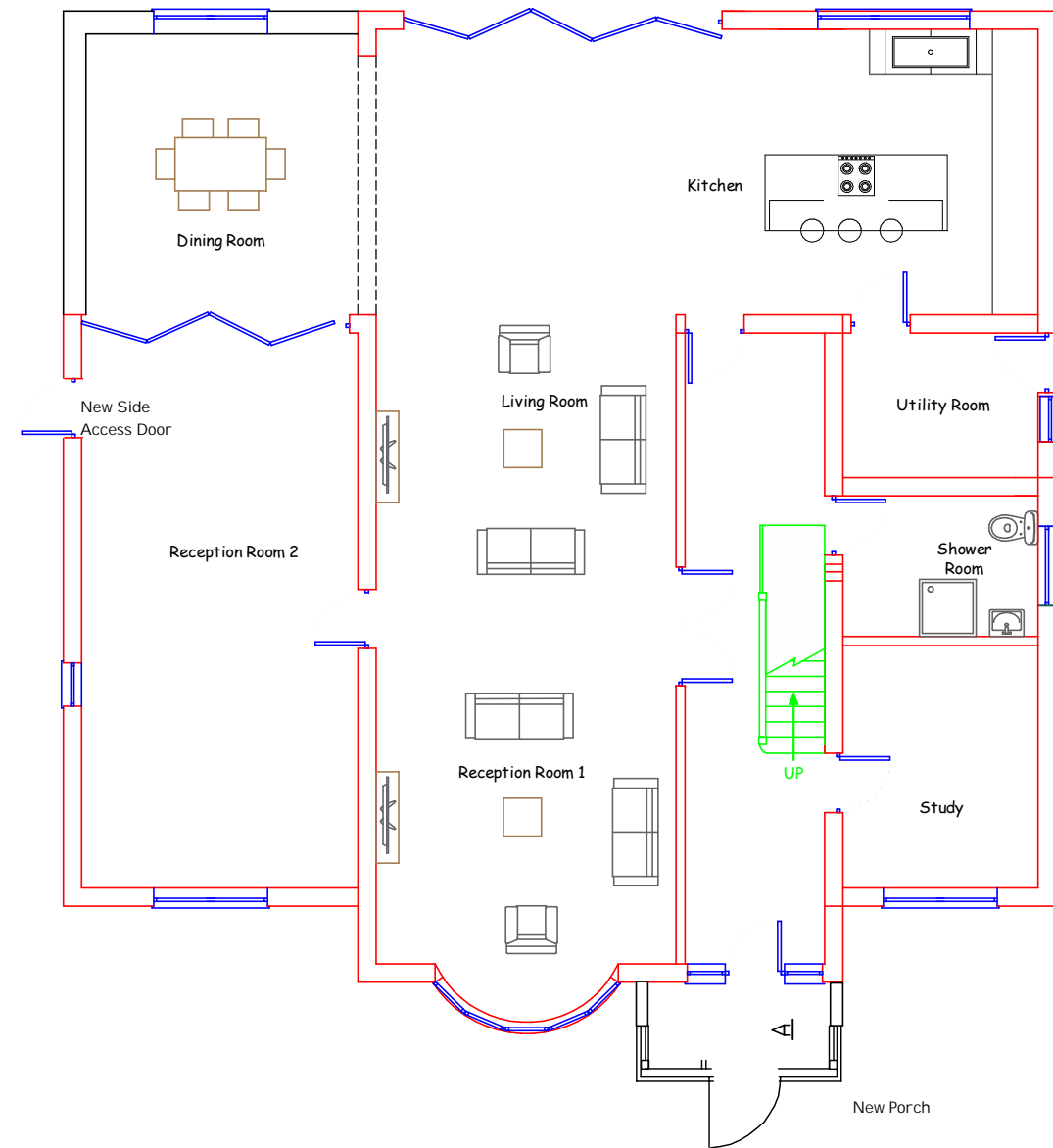

PROPOSED GROUND FLOOR

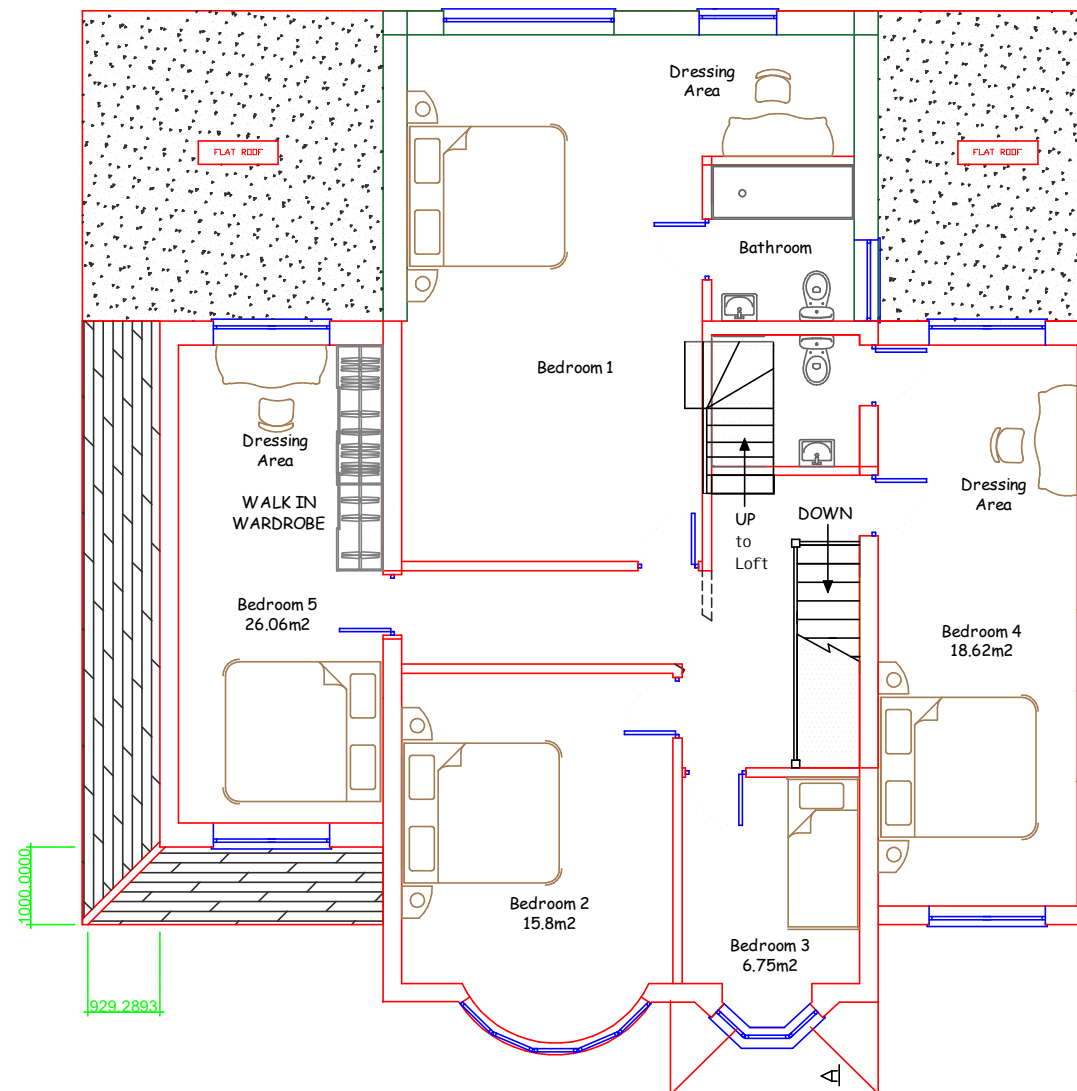

PROPOSED FIRST FLOOR

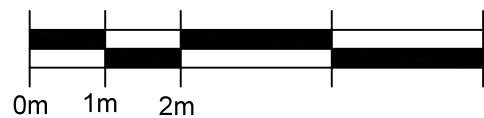

A-Z Building Services

A: Adlestone K115
E: hthuseyin0809@msn.com
T: 07969925562

CLIENT	Mr & Mrs Dhani 3 Belmont Close, Uxbridge, UB8 1RF	PROJECT	NEW PORCH, ROOF LIGHTS & SIDE DOOR, AND CHANGE OF EXTERNAL FINISH FROM RENDER TO BRICK	DRAWING	PROPOSED PLANS	STAGE	BUILDING REGS	CHECKED	APPROVED	DRAWING No.	207LL-REGS-04	REV	C
								SCALE 1:100 @ A3	DATE				

ANY CHANGES FROM APPROVED DRAWINGS ARE THE RESPONSIBILITY OF CLIENT/CONTRACTOR - PLEASE READ CLAUSED BELOW BEFORE WORKS COMMENCE

Any dimensions taken from this drawing should be cross checked on site and approved prior to any construction works. The contractor shall be responsible for taking all necessary site dimensions and levels and for all exploratory works to verify any existing structure before commencement of works. The contractor will be responsible for all the correct setting out and temporary supports of works on site to property and neighbouring properties

No liability taken of any kind is accepted by Architect for any error or omission Where new work is near/on boundary line/party wall the property owner is to serve party wall notice to the adjoining property/land owner in accordance with the requirements of the 'Party Wall etc.' Act 1996

Contractor responsible for notifying of Building Control Surveyor of each stage of works and ensure inspections have been made. All details to comply with current building regulations and Building Control Approval. Work not to commence until approval of plans by Building Control Body. Any works that commence before Building Regulations drawings have been approved is responsibility of client.

After confirmation from local authority that prior approval is not required, proposed extension must comply with all permitted development criteria set out under the General Permitted Development Order 1995

Any development carried out without Permitted Development Certificate is at owner's own risk. It is strongly advised that a Permitted Development Certificate/Certificate of Lawfulness is sought prior to commencement of any works

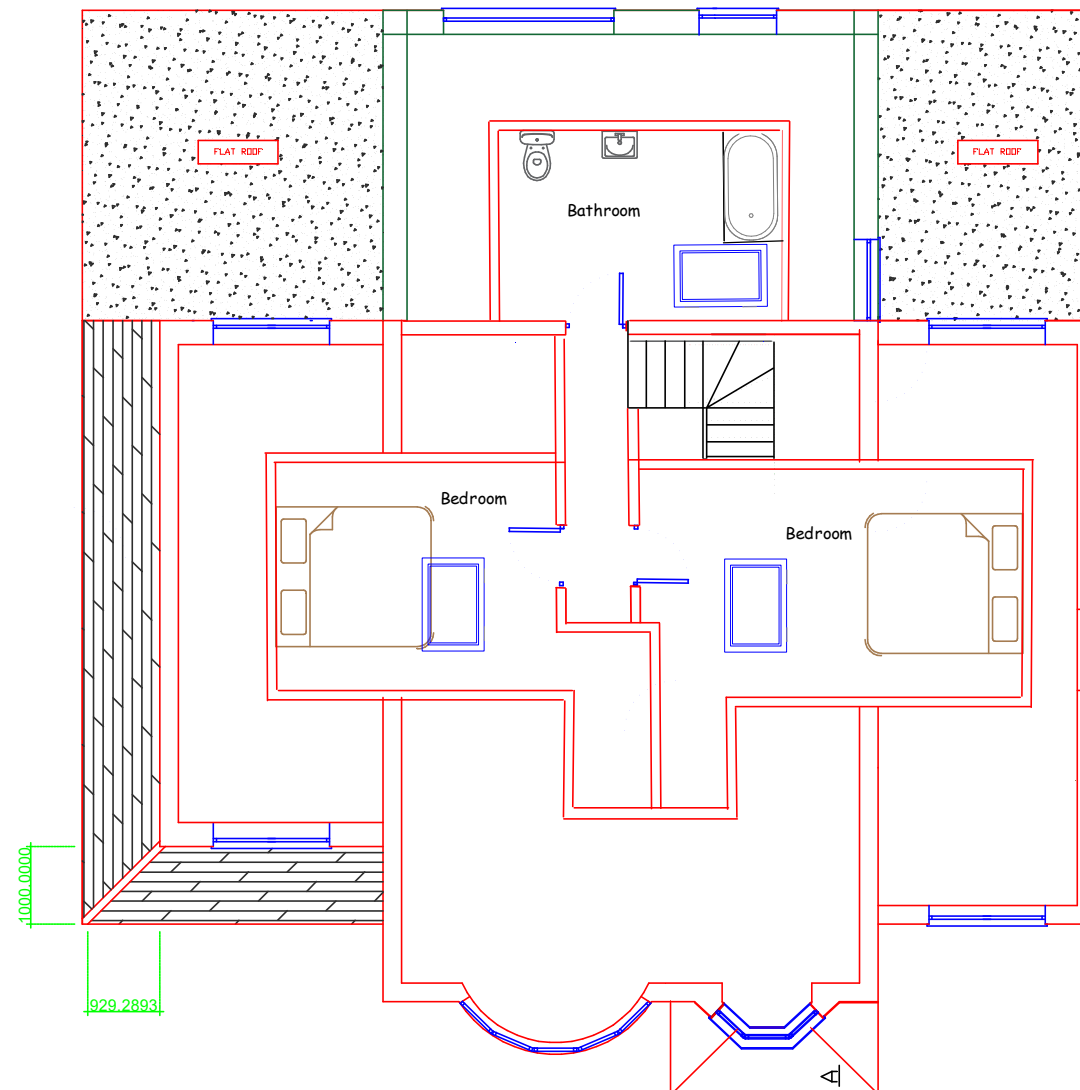

PROPOSED LOFT PLAN

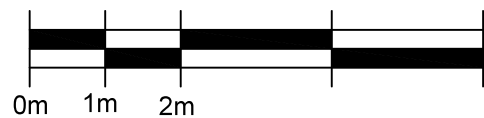

- FD30** All habitable room doors to be replaced with FD30 doors with 38x25mm Door Stops and 3 No Stainless Steel Hinges. Middle Hinge to be installed at least 2/3 of way up door frame
- SD** Mains powered with battery back up interlinked smoke detector to be installed within at least 7.5m of all habitable rooms and at least 30cm from any light fitting or wall
- HD** Mains powered and interlinked operated heat detector with battery back up
- Ex** Extractor fan for shower room - 15l/s and Kitchen 30l/s to be taken through to run and expel externally

For Structural Steelwork refer to Structural Engineer's Drawing. Beams indicated by red dashed lines (see right)

All Steel work to be encased in 2 layers of FireLine Board with staggered joints or fire resisting intumescent paint in accordance with manufacturer's guidance to provide minimum 60min fire resistance

All Steel work to only be ordered once contractor has confirmed dimensions on site and positioning with client. Any discrepancies noted to be discussed with Surveyor prior to ordering any steel work. No responsibility taken by Surveyor for steels ordered to match site conditions

A-Z Building Services

A: Addlestone K115
 E: hthuseyin0809@msn.com
 T: 07969925562

CLIENT	Mr & Mrs Dhami 3 Belmont Close, Uxbridge, UB8 1RF	PROJECT	NEW PORCH, ROOF LIGHTS & SIDE DOOR, AND CHANGE OF EXTERNAL FINISH FROM RENDER TO BRICK	DRAWING	PROPOSED PLANS	STAGE	BUILDING REGS	
CHECKED		APPROVED		SCALE	1:100 @ A3	DATE		
DRAWING No.	207LL-REGS-05						REV	C

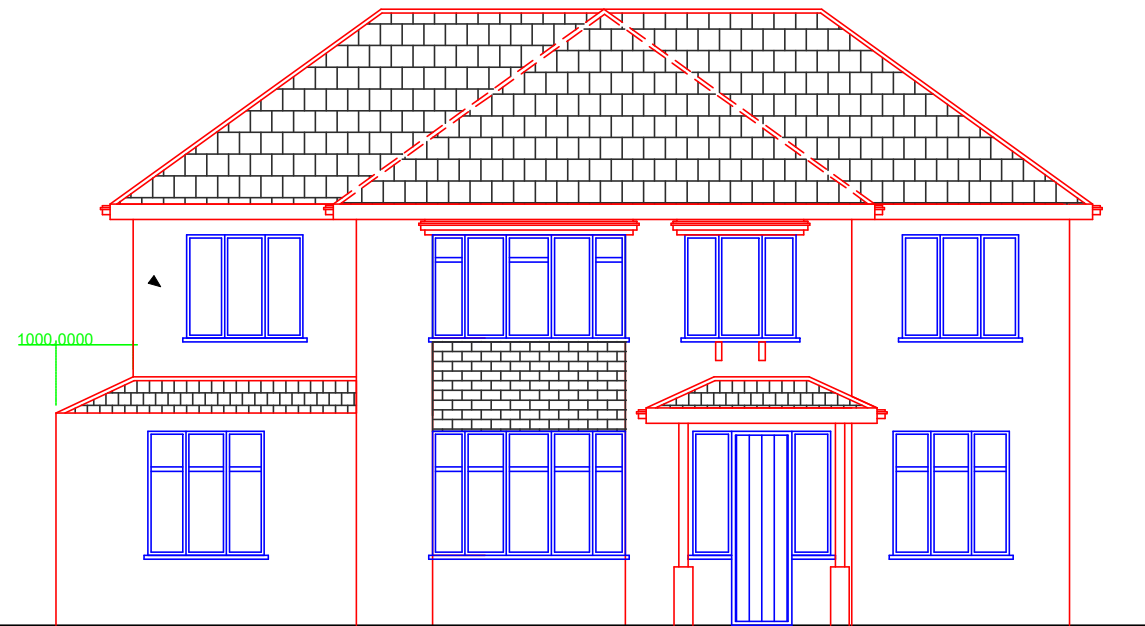

EXISTING FRONT

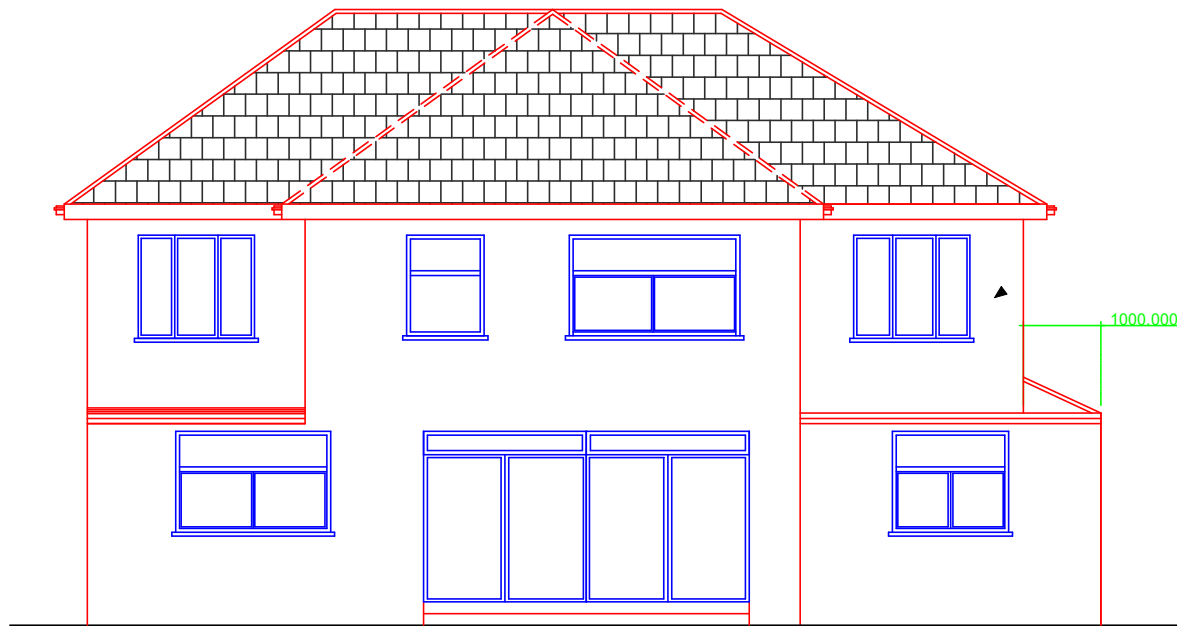

EXISTING REAR

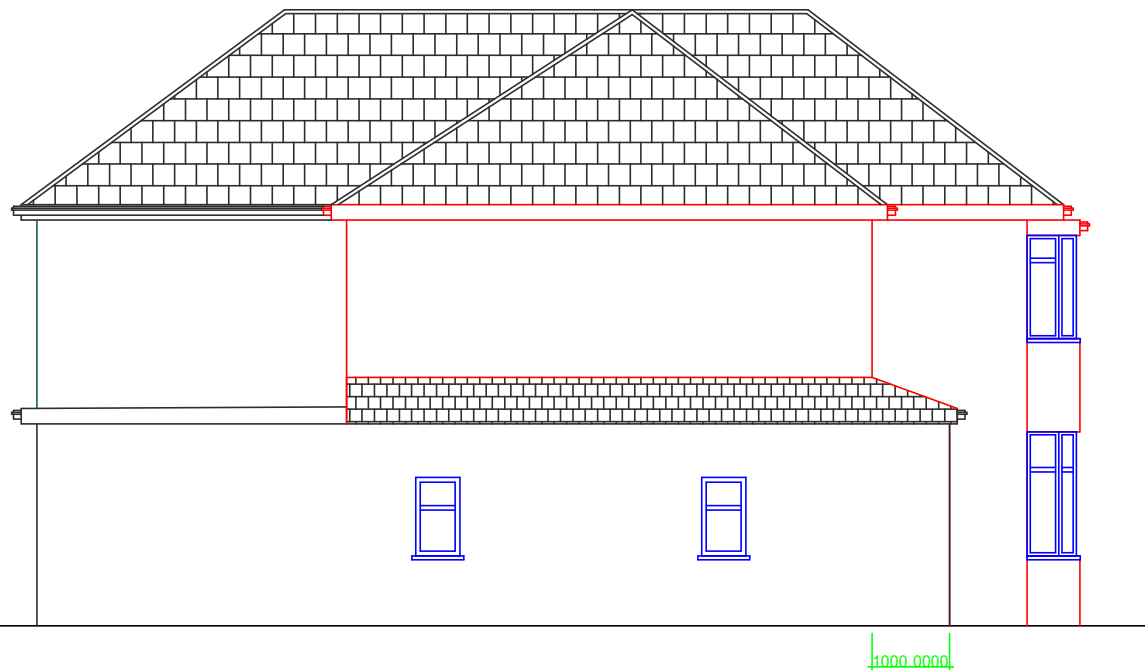

EXISTING SIDE 1

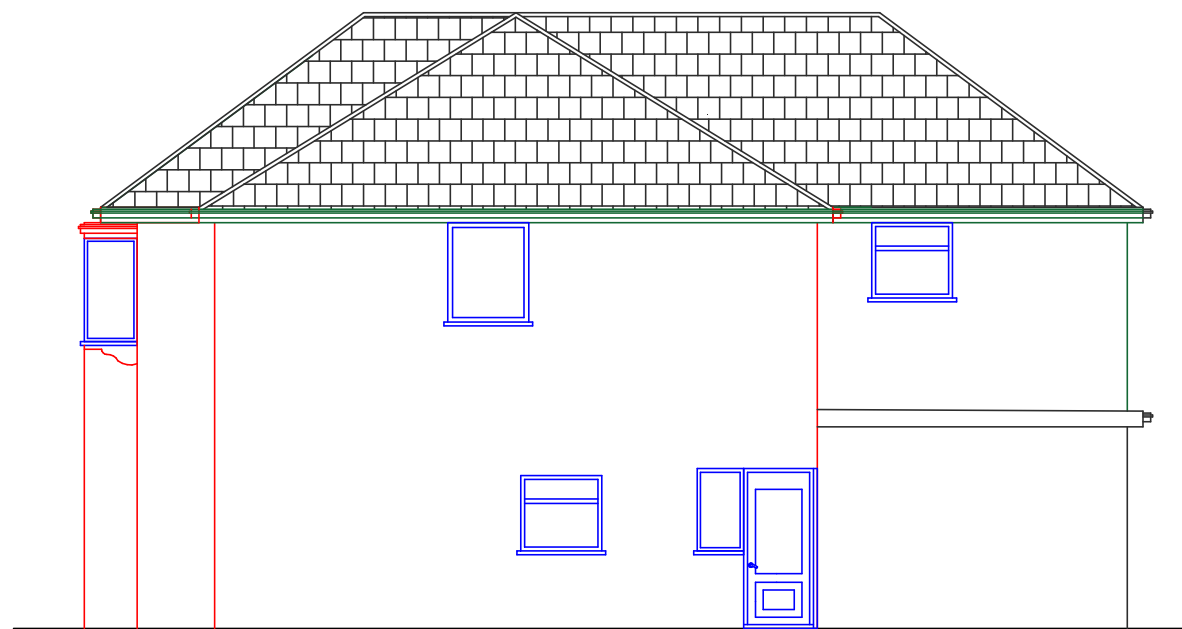

EXISTING SIDE 2

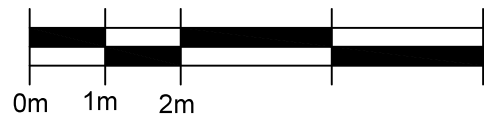

ANY CHANGES FROM APPROVED DRAWINGS ARE THE RESPONSIBILITY OF CLIENT/CONTRACTOR - PLEASE READ CLAUSED BELOW BEFORE WORKS COMMENCE

Any dimensions taken from this drawing should be cross checked on site and approved prior to any construction works. The contractor shall be responsible for taking all necessary site dimensions and levels and for all exploratory works to verify any existing structure before commencement of works. The contractor will be responsible for all the correct setting out and temporary supports of works on site to property and neighbouring properties

No liability taken of any kind is accepted by Architect for any error or omission Where new work is near/on boundary line/party wall the property owner is to serve party wall notice to the adjoining property/land owner in accordance with the requirements of the 'Party Wall etc.' Act 1996

Contractor responsible for notifying of Building Control Surveyor of each stage of works and ensure inspections have been made. All details to comply with current building regulations and Building Control Approval. Work not to commence until approval of plans by Building Control Body. Any works that commence before Building Regulations drawings have been approved is responsibility of client.

After confirmation from local authority that prior approval is not required, proposed extension must comply with all permitted development criteria set out under the General Permitted Development Order 1995

Any development carried out without Permitted Development Certificate is at owner's own risk. It is strongly advised that a Permitted Development Certificate/Certificate of Lawfulness is sought prior to commencement of any works

- FD30 FD30 All habitable room doors to be replaced with FD30 doors with 38x25mm Door Stops and 3 No Stainless Steel Hinges. Middle Hinge to be installed at least 2/3 of way up door frame
- SD Mains powered with battery back up interlinked smoke detector to be installed within at least 7.5m of all habitable rooms and at least 30cm from any light fitting or wall
- HD Mains powered and interlinked operated heat detector with battery back up
- Ex Extractor fan for shower room - 15l/s and Kitchen 30l/s to be taken through to run and expel externally

For Structural Steelwork refer to Structural Engineer's Drawing. Beams indicated by red dashed lines (see right)

All Steel work to be encased in 2 layers of FireLine Board with staggered joints or fire resisting intumescent paint in accordance with manufacturer's guidance to provide minimum 60min fire resistance

All Steel work to only be ordered once contractor has confirmed dimensions on site and positioning with client. Any discrepancies noted to be discussed with Surveyor prior to ordering any steel work. No responsibility taken by Surveyor for steels ordered to match site conditions

A-Z Building Services

A: Addlestone K115
E: hthuseyin0809@msn.com
T: 07969925562

CHECKFD	APPROVED
SCALE 1:100 @ A3	DATE
DRAWING No. 207LL-REGS-06	REV C

CLIENT Mr & Mrs Dhani 3 Belmont Close, Uxbridge, UB8 1RF	PROJECT NEW PORCH, ROOF LIGHTS & SIDE DOOR, AND CHANGE OF EXTERNAL FINISH FROM RENDER TO BRICK	DRAWING EXISTING ELEVATIONS	STAGE BUILDING REGS
--	---	--------------------------------	------------------------

ANY CHANGES FROM APPROVED DRAWINGS ARE THE RESPONSIBILITY OF CLIENT/CONTRACTOR - PLEASE READ CLAUSED BELOW BEFORE WORKS COMMENCE

Any dimensions taken from this drawing should be cross checked on site and approved prior to any construction works. The contractor shall be responsible for taking all necessary site dimensions and levels and for all exploratory works to verify any existing structure before commencement of works. The contractor will be responsible for all the correct setting out and temporary supports of works on site to property and neighbouring properties

No liability taken of any kind is accepted by Architect for any error or omission Where new work is near/on boundary line/party wall the property owner is to serve party wall notice to the adjoining property/land owner in accordance with the requirements of the 'Party Wall etc.' Act 1996

Contractor responsible for notifying of Building Control Surveyor of each stage of works and ensure inspections have been made. All details to comply with current building regulations and Building Control Approval. Work not to commence until approval of plans by Building Control Body. Any works that commence before Building Regulations drawings have been approved is responsibility of client.

After confirmation from local authority that prior approval is not required, proposed extension must comply with all permitted development criteria set out under the General Permitted Development Order 1995

Any development carried out without Permitted Development Certificate is at owner's own risk. It is strongly advised that a Permitted Development Certificate/Certificate of Lawfulness is sought prior to commencement of any works

- FD30 FD30 All habitable room doors to be replaced with FD30 doors with 38x25mm Door Stops and 3 No Stainless Steel Hinges. Middle Hinge to be installed at least 2/3 of way up door frame
- SD Mains powered with battery back up interlinked smoke detector to be installed within at least 7.5m of all habitable rooms and at least 30cm from any light fitting or wall
- HD Mains powered and interlinked operated heat detector with battery back up
- Ex Extractor fan for shower room - 15l/s and Kitchen 30l/s to be taken through to run and expel externally

For Structural Steelwork refer to Structural Engineer's Drawing. Beams indicated by red dashed lines (see right)

All Steel work to be encased in 2 layers of FireLine Board with staggered joints or fire resisting intumescent paint in accordance with manufacturer's guidance to provide minimum 60min fire resistance

All Steel work to only be ordered once contractor has confirmed dimensions on site and positioning with client. Any discrepancies noted to be discussed with Surveyor prior to ordering any steel work. No responsibility taken by Surveyor for steels ordered to match site conditions

A-Z Building Services

A: Addlestone K115
E: hthusejin0809@msn.com
T: 07969925562

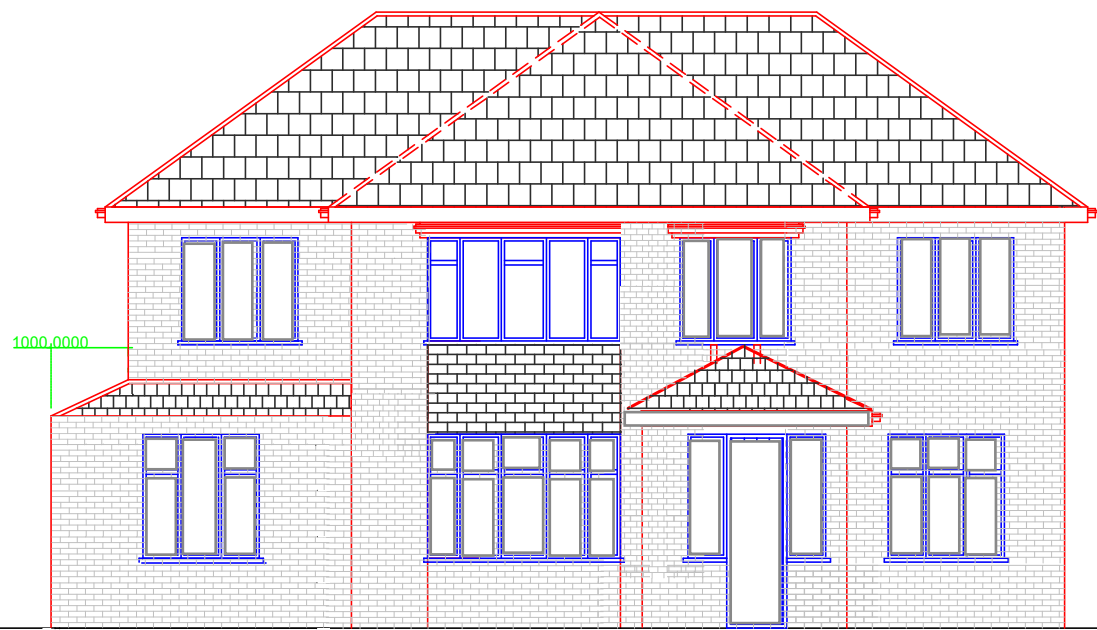

PROPOSED FRONT



PROPOSED REAR

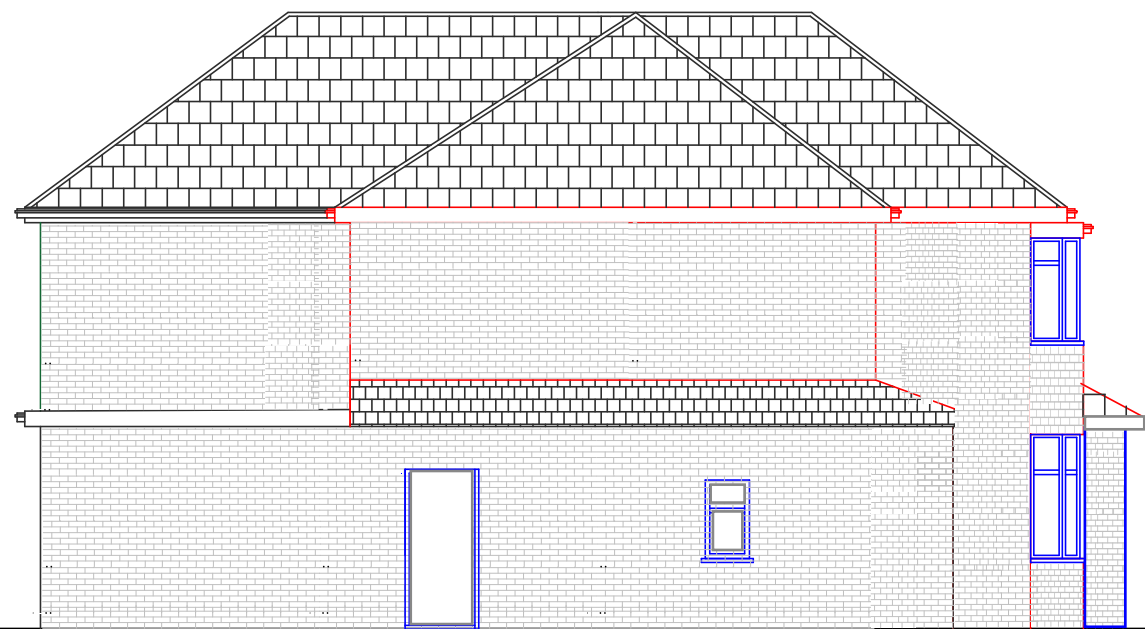

PROPOSED SIDE 1

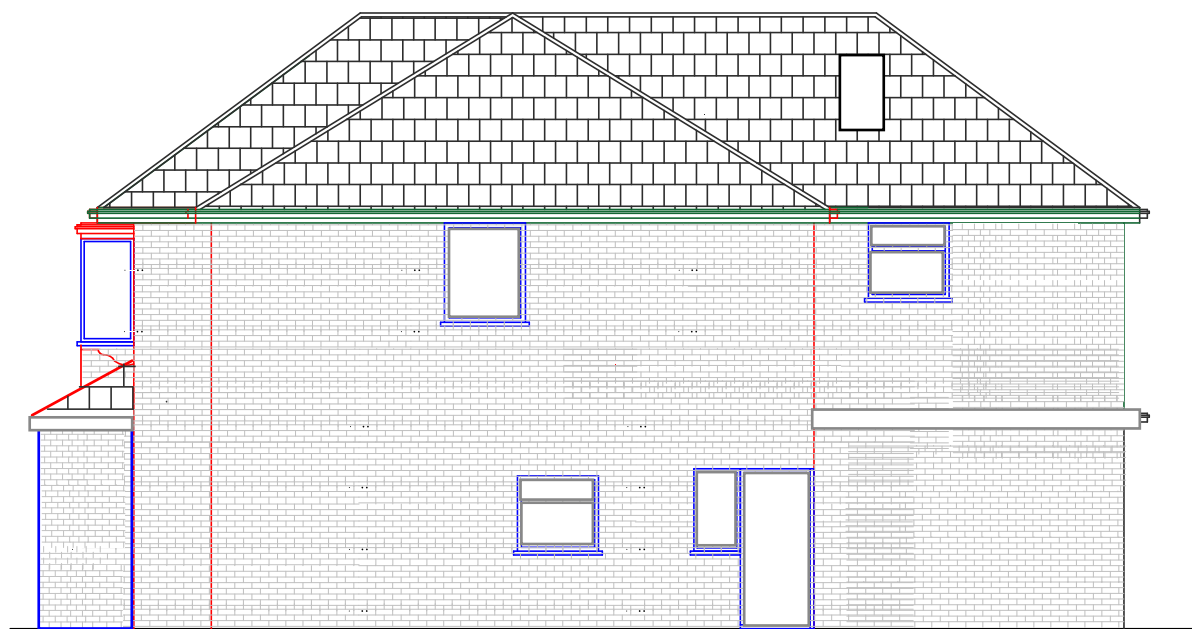

PROPOSED SIDE 2

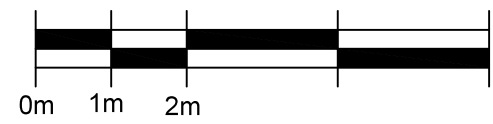

CLIENT Mr & Mrs Dhani 3 Belmont Close, Uxbridge, UB8 1RF	PROJECT NEW PORCH, ROOF LIGHTS & SIDE DOOR, AND CHANGE OF EXTERNAL FINISH FROM RENDER TO BRICK	DRAWING PROPOSED ELEVATIONS	STAGE BUILDING REGS
DRAWING No. 207LL-REGS-07		CHECKED SCALE 1:100 @ A3	APPROVED DATE
			REV C