

Planning Application No:
76133/APP/2023/508.
LA give decision on 24 March
2023
Application GRANTED.

EXISTING SITE PLAN

KEY



B		
A		
Rev	Description	

CLIENT

Mr & Ms Dhami

PROJECT TITLE

Proposed Part First Floor Side Extension

SITE ADDRESS

3 Belmont Close, Uxbridge, UB8 1RF
BRICKS AND MORTAR ENTERPRISES
52 ALLENDALE AVENUE, SOUTHALL, UB1 2SW
Mobile: 07956 959418
Email: info@bricksandmortarenterprises.com
website www.bricksandmortarenterprises.com

All dimensions must be checked on site before commencing work. Do not scale from these drawings.
Any deviations from plans or structural alterations are to be notified immediately.
Any building works undertaken before all necessary Local Authority approvals have been obtained are
at clients own risk.
Any revised drawing or additional structural designs required after Local Authority approvals have
been gained will form an additional cost to the client.

PLANNING ISSUE

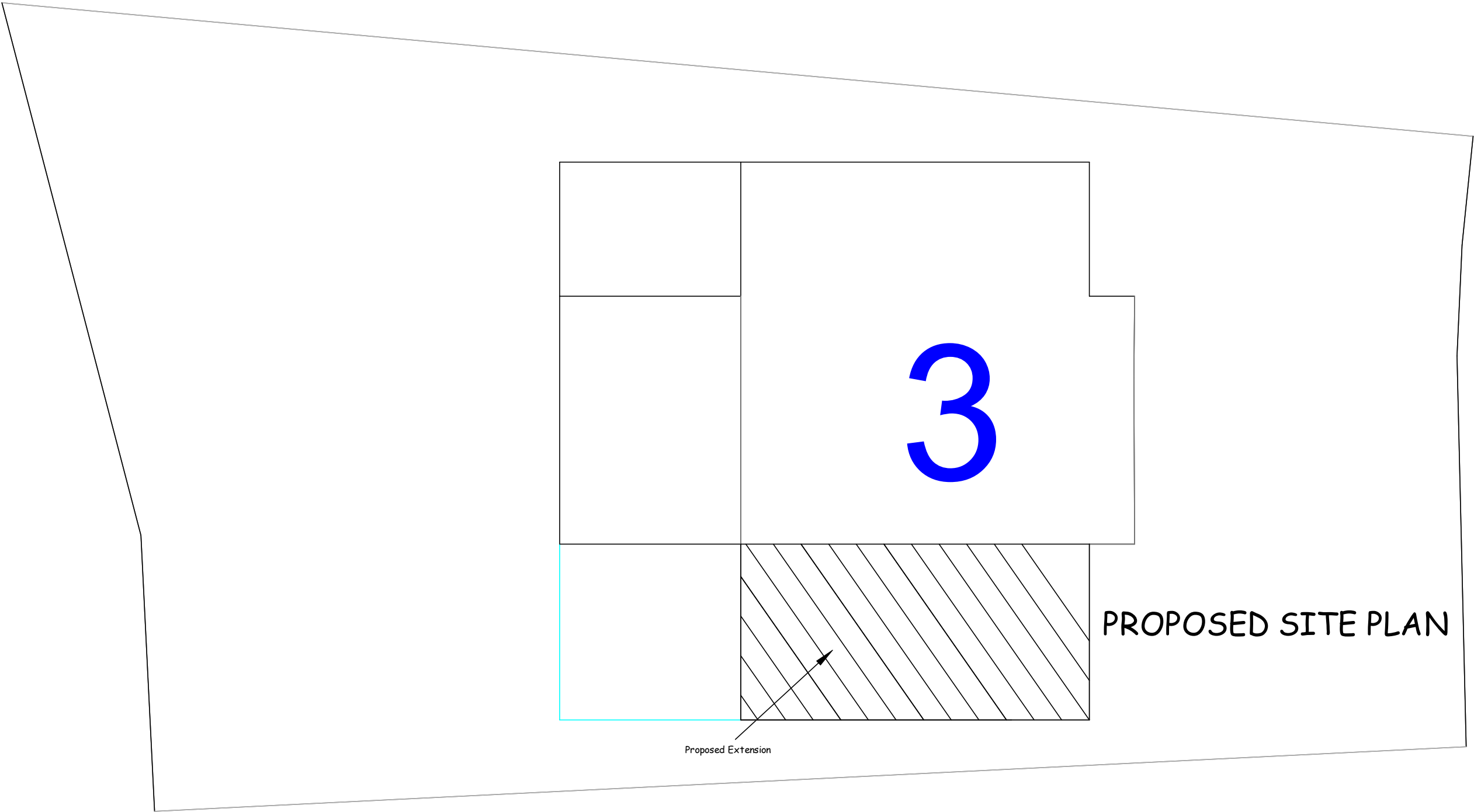

Drawing No. 02

KEY		
SCALE 1:100 @A3		
<div><div></div><div>01cm2cm3cm4cm5cm</div><div>01m2m3m4m5m</div></div>		
B		
A		
Rev	Description	
CLIENT		
Mr & Ms Dhami		
PROJECT TITLE		
Proposed Part First Floor Side Extension		
SITE ADDRESS		
3 Belmont Close, Uxbridge, UB8 1RF BRICKS AND MORTAR ENTERPRISES 52 ALLENDALE AVENUE, SOUTHALL, UB1 2SW Mobile: 07956 959418 Email: info@brickandmortarenterprises.com website www.brickandmortarenterprises.com		
All dimensions must be checked on site before commencing work. Do not scale from these drawings. Any deviations from plans or structural alterations are to be notified immediately. Any building works undertaken before all necessary Local Authority approvals have been obtained are at clients own risk. Any revised drawing or additional structural designs required after Local Authority approvals have been gained will form an additional cost to the client.		
PLANNING ISSUE		

Planning Application No:
76133/APP/2023/508.
LA give decision on 24 March
2023
Application GRANTED.

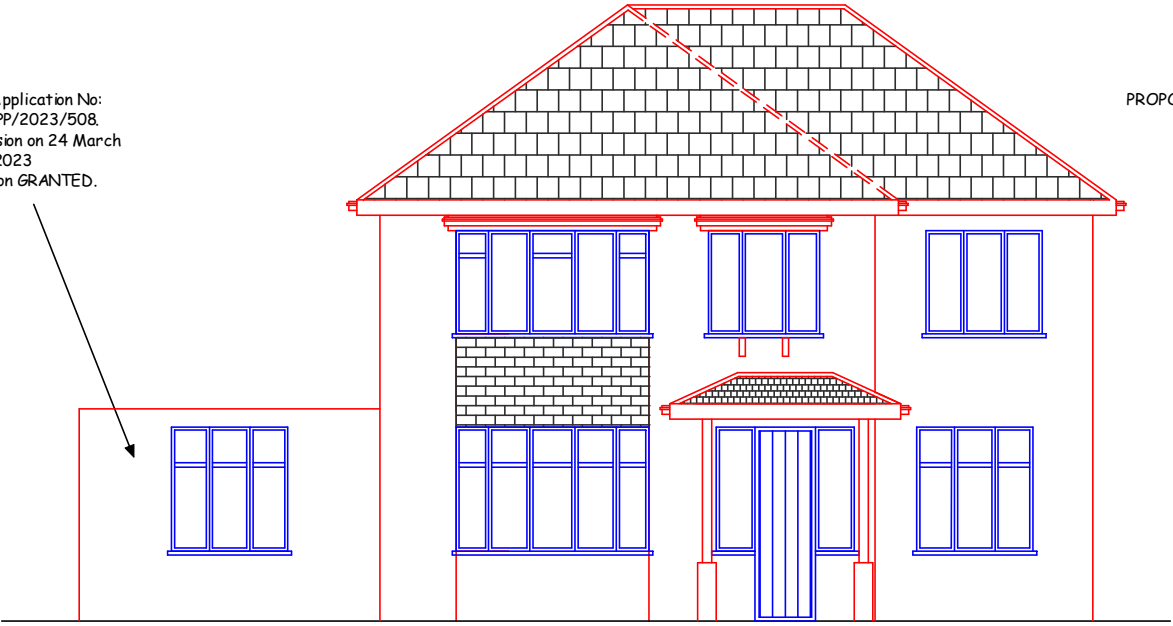

EXISTING FRONT
ELEVATION

PROPOSED EXTENSION

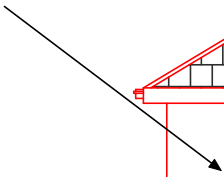

PROPOSED FRONT
ELEVATION

Planning Application No:
76133/APP/2023/508.
LA give decision on 24 March
2023
Application GRANTED.

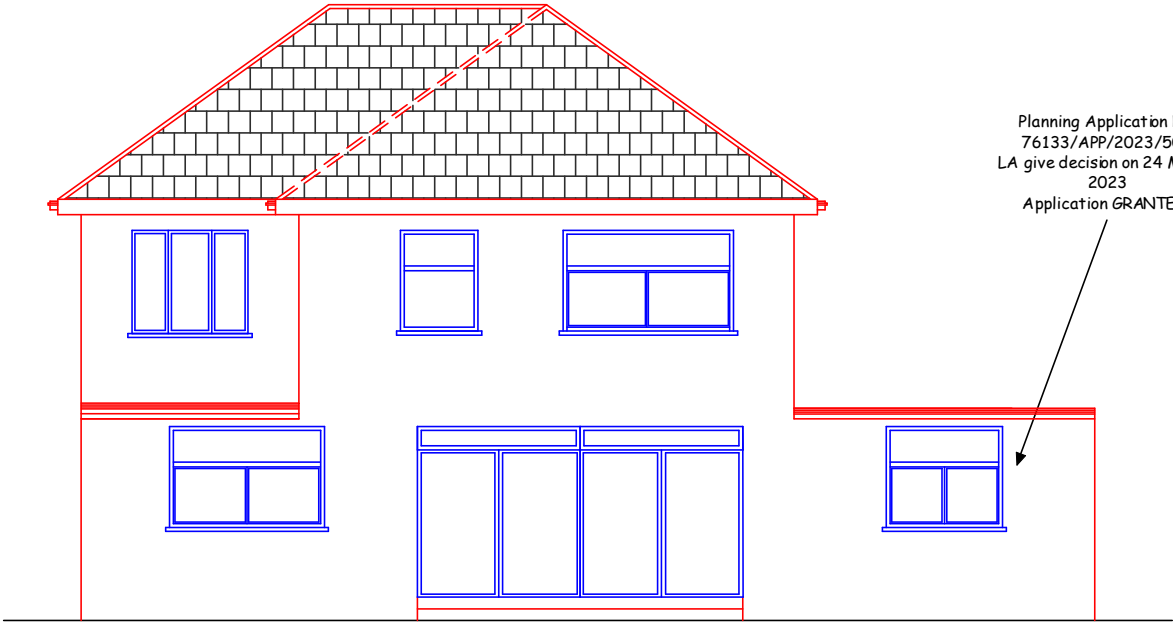

EXISTING REAR
ELEVATION

PROPOSED EXTENSION

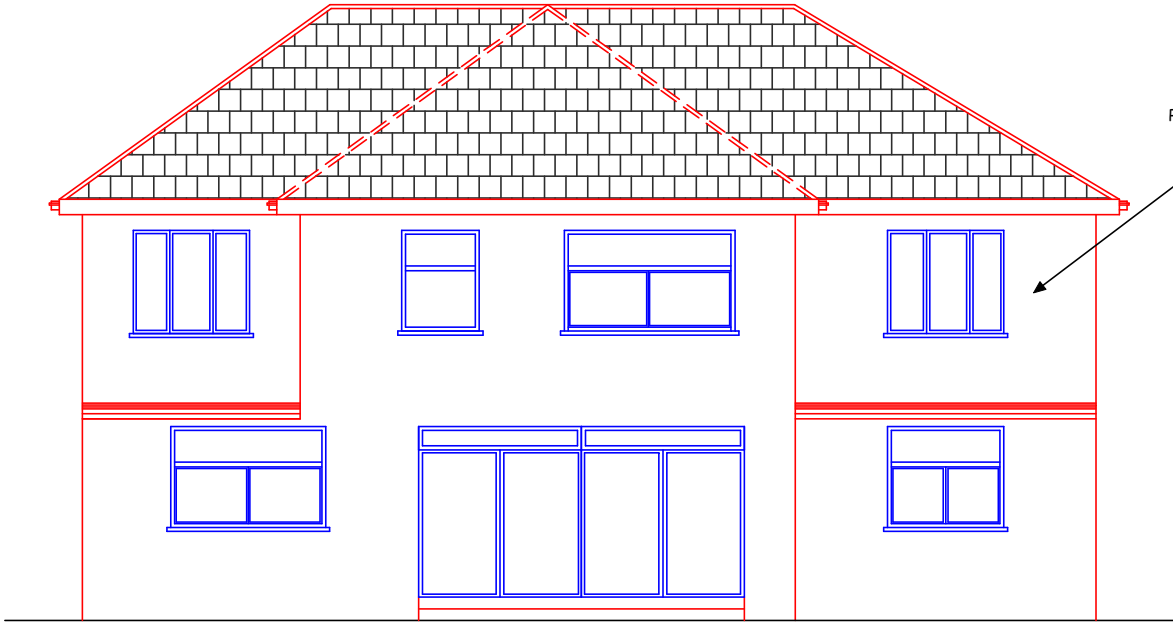
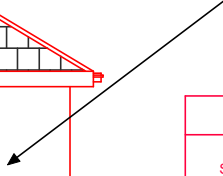

PROPOSED REAR
ELEVATION

KEY

SCALE 1:100
@A3
0 1cm 2cm 3cm 4cm 5cm
0 1m 2m 3m 4m 5m

B		
A		
Rev	Description	

CLIENT
Mr & Ms Dhami

PROJECT TITLE
Proposed Part First Floor Side Extension

SITE ADDRESS
3 Belmont Close, Uxbridge, UB8 1RF
BRICKS AND MORTAR ENTERPRISES
52 ALLENDALE AVENUE, SOUTHALL, UB1 2SW
Mobile: 07956 959418
Email: info@bricksandmortarenterprises.com
website www.bricksandmortarenterprises.com

All dimensions must be checked on site before commencing work. Do not scale from these drawings.
Any deviations from plans or structural alterations are to be notified immediately.
Any building works undertaken before all necessary Local Authority approvals have been obtained are
at clients own risk.
Any revised drawing or additional structural designs required after Local Authority approvals have
been gained will form an additional cost to the client.

PLANNING ISSUE

Planning Application No:
76133/APP/2023/508.
LA give decision on 24 March
2023
Application GRANTED.

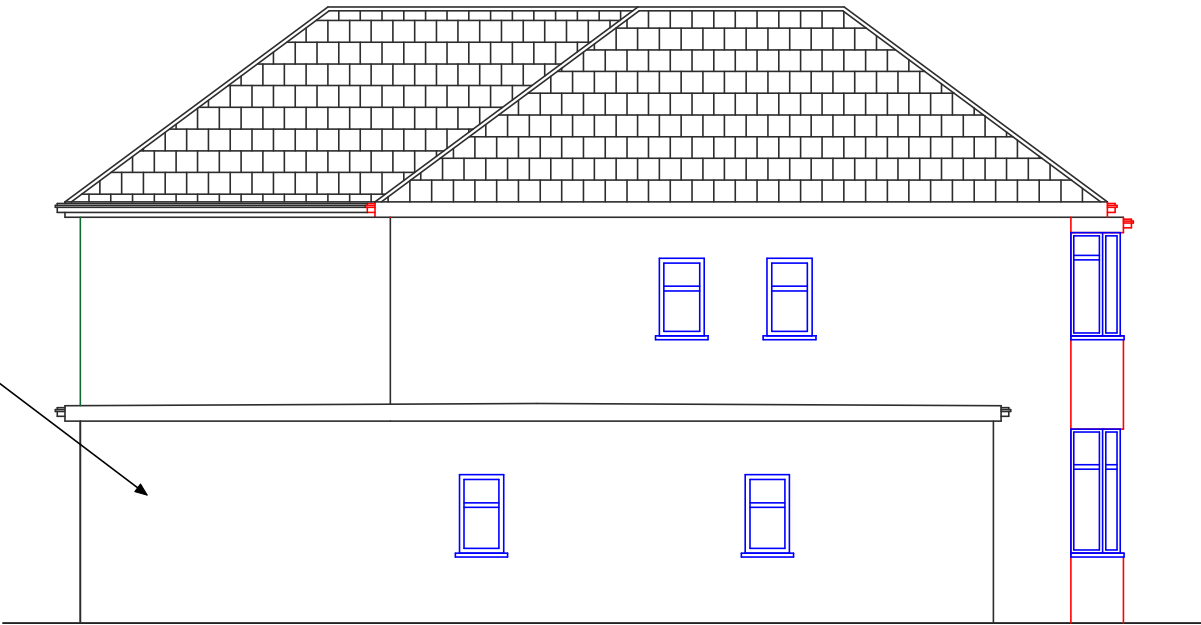

EXISTING SIDE
ELEVATION

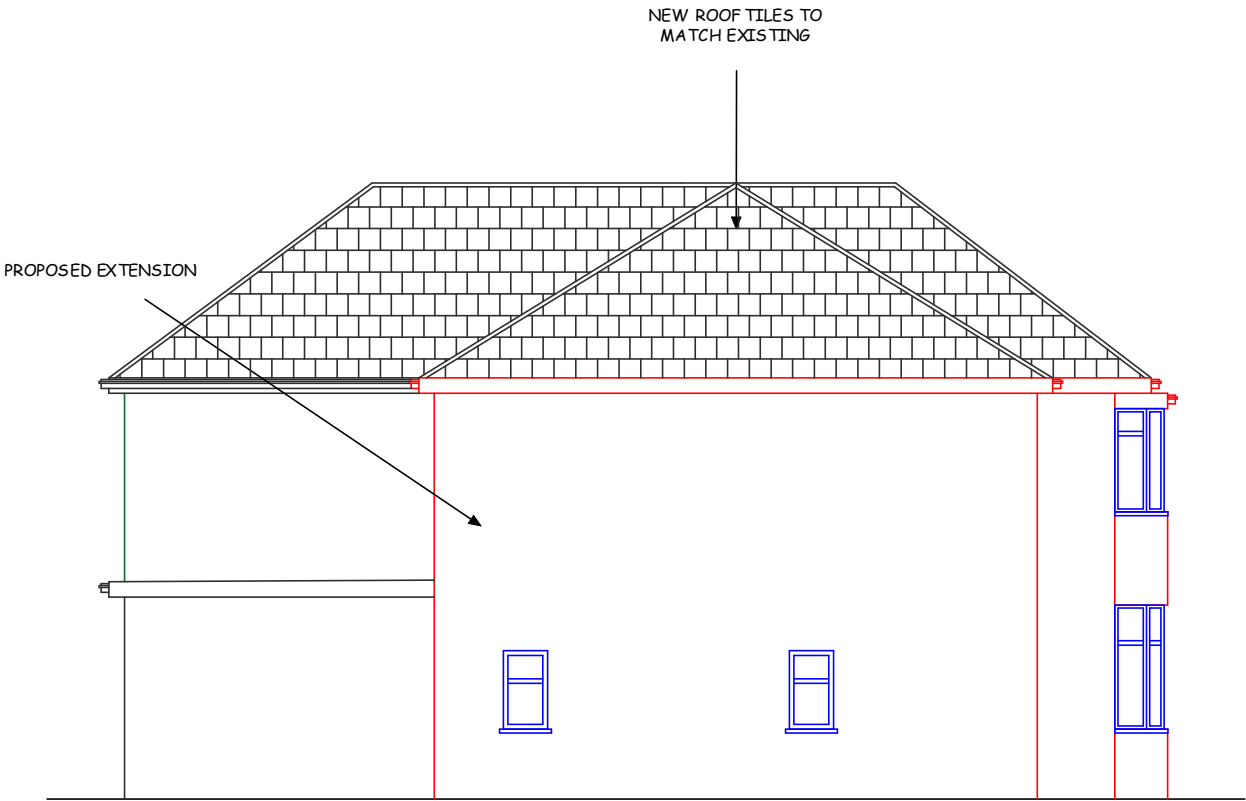

PROPOSED SIDE
ELEVATION

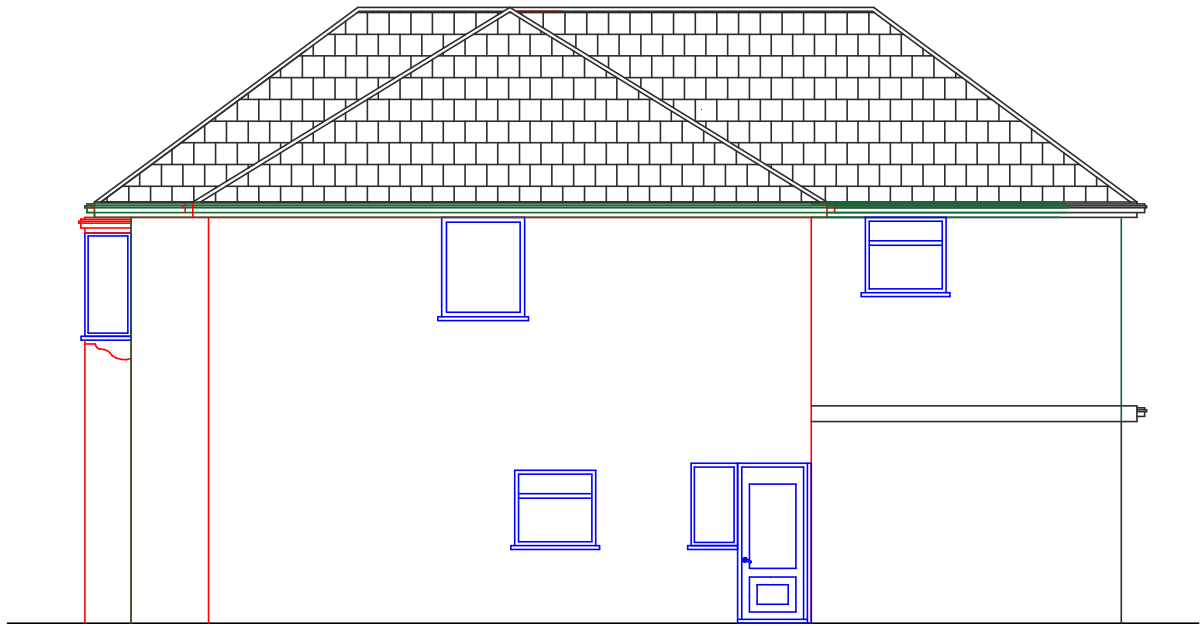

EXISTING SIDE
ELEVATION

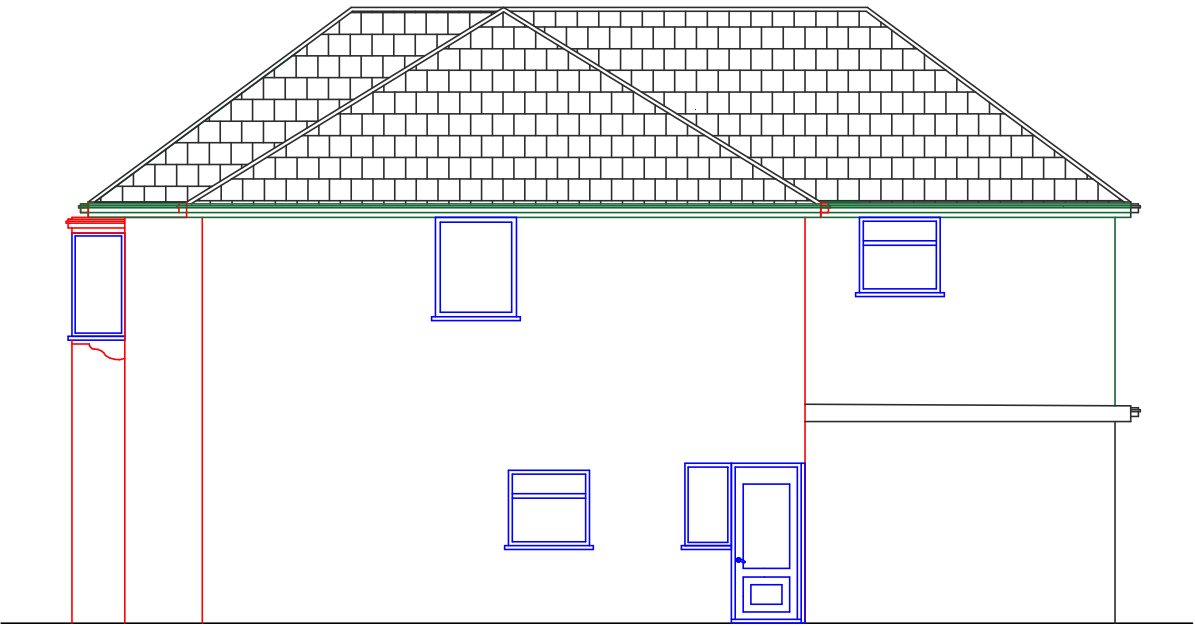

PROPOSED SIDE
ELEVATION

KEY		
SCALE 1:100 @A3		
0 1cm 2cm 3cm 4cm 5cm 0 1m 2m 3m 4m 5m		
B		
A		
Rev	Description	
CLIENT		
Mr & Ms Dhami		
PROJECT TITLE		
Proposed Part First Floor Side Extension		
SITE ADDRESS		
3 Belmont Close, Uxbridge, UB8 1RF BRICKS AND MORTAR ENTERPRISES 52 ALLENDALE AVENUE, SOUTHALL, UB1 2SW Mobile: 07956 959418 Email: info@bricksandmortarenterprises.com website www.bricksandmortarenterprises.com		
All dimensions must be checked on site before commencing work. Do not scale from these drawings. Any deviations from plans or structural alterations are to be notified immediately. Any building works undertaken before all necessary Local Authority approvals have been obtained are at clients own risk. Any revised drawing or additional structural designs required after Local Authority approvals have been gained will form an additional cost to the client.		
PLANNING ISSUE		

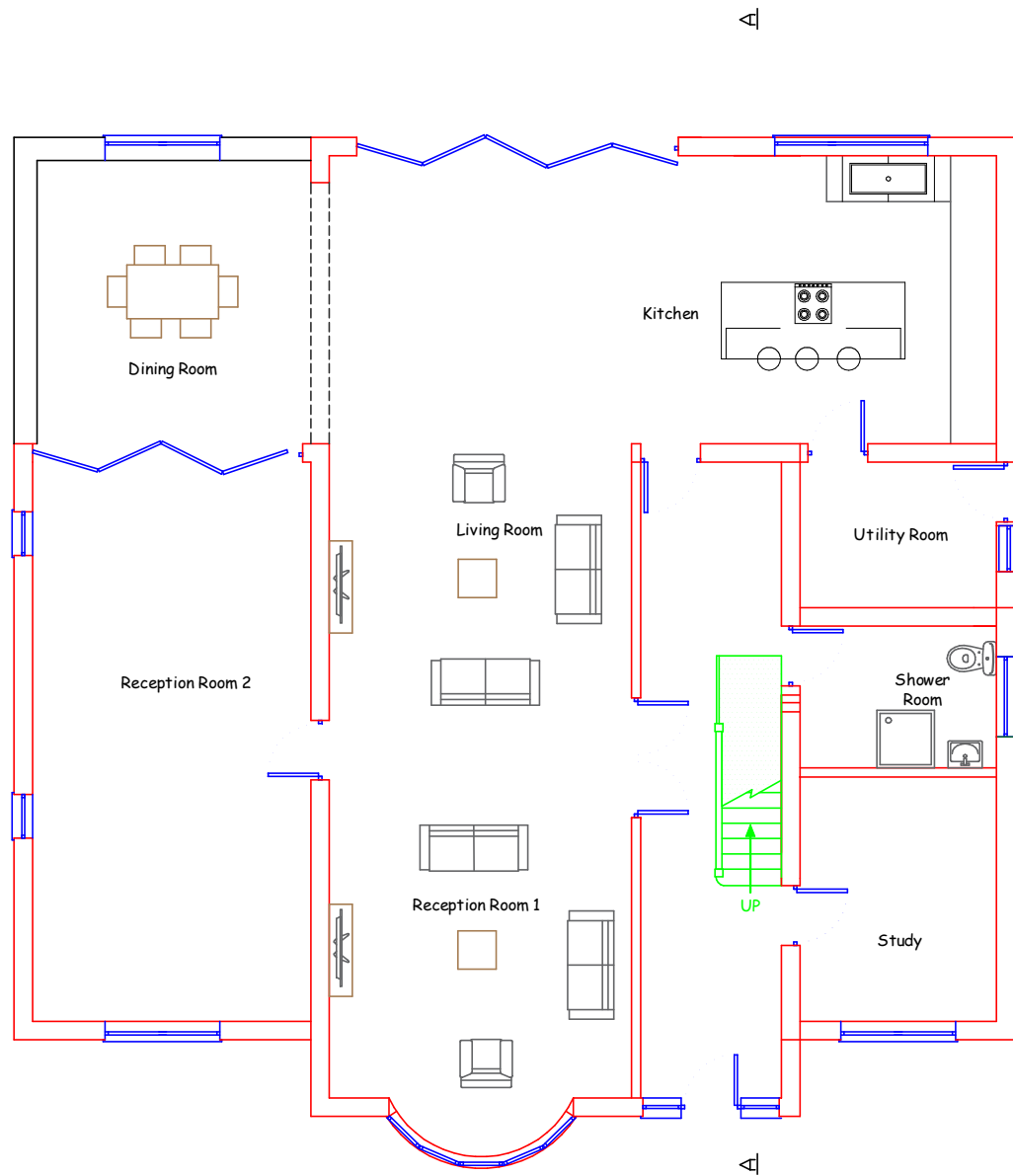

EXISTING GROUND FLOOR

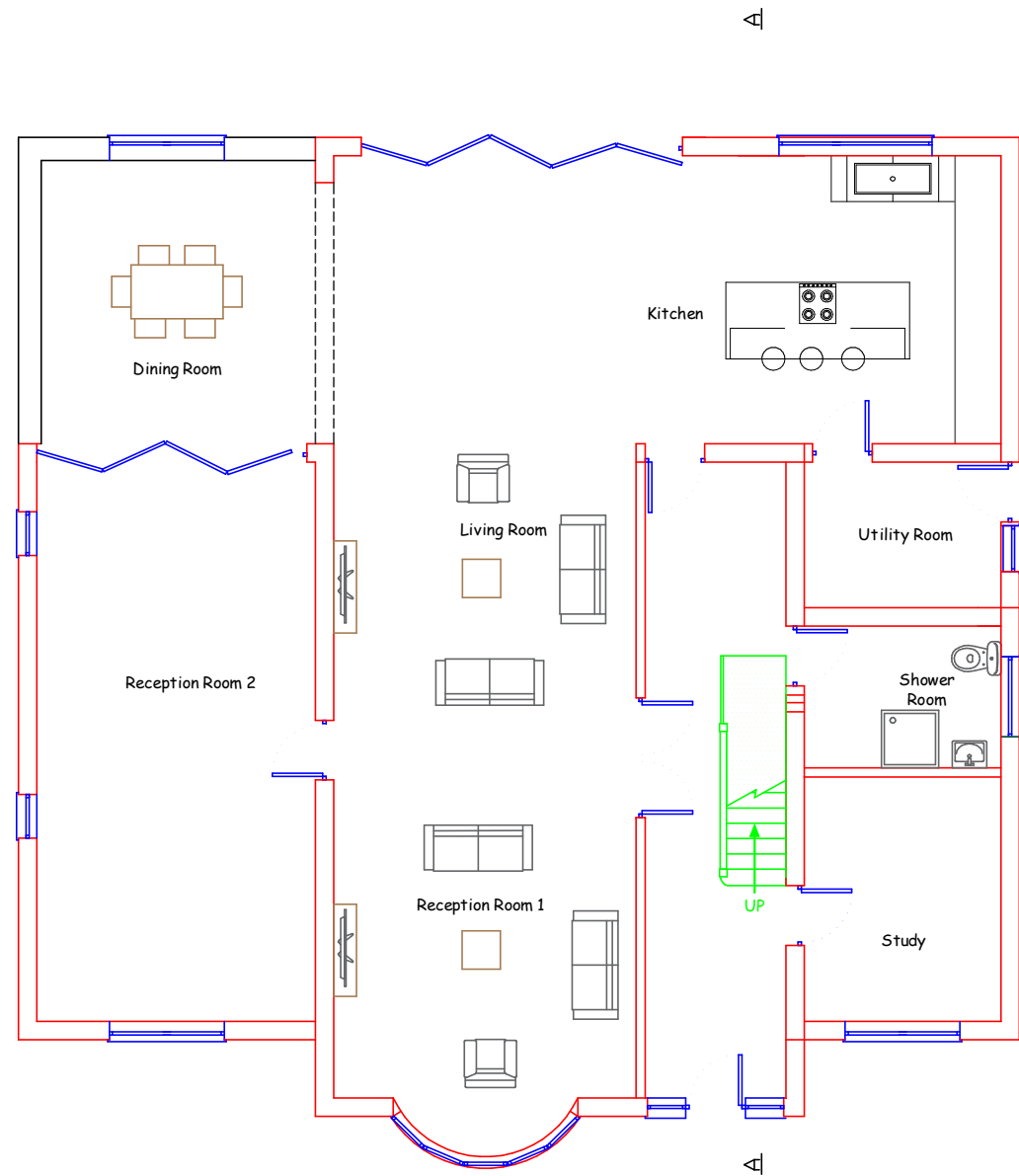

PROPOSED GROUND FLOOR

KEY		
SCALE 1:100 @A3		
<div><div></div><div>0</div><div>1cm</div><div>2cm</div><div>3cm</div><div>4cm</div><div>5cm</div></div> <div><div></div><div>0</div><div>1m</div><div>2m</div><div>3m</div><div>4m</div><div>5m</div></div>		
B		
A		
Rev	Description	
CLIENT		
Mr & Ms Dhami		
PROJECT TITLE		
Proposed Part First Floor Side Extension		
SITE ADDRESS		
3 Belmont Close, Uxbridge, UB8 1RF BRICKS AND MORTAR ENTERPRISES 52 ALLENDALE AVENUE, SOUTHALL, UB1 2SW Mobile: 07956 959418 Email: info@bricksandmortarenterprises.com website www.bricksandmortarenterprises.com		
All dimensions must be checked on site before commencing work. Do not scale from these drawings. Any deviations from plans or structural alterations are to be notified immediately. Any building works undertaken before all necessary Local Authority approvals have been obtained are at clients own risk. Any revised drawing or additional structural designs required after Local Authority approvals have been gained will form an additional cost to the client.		
PLANNING ISSUE		

Planning Application No:
76133/APP/2023/508.
LA give decision on 24 March
2023
Application GRANTED.

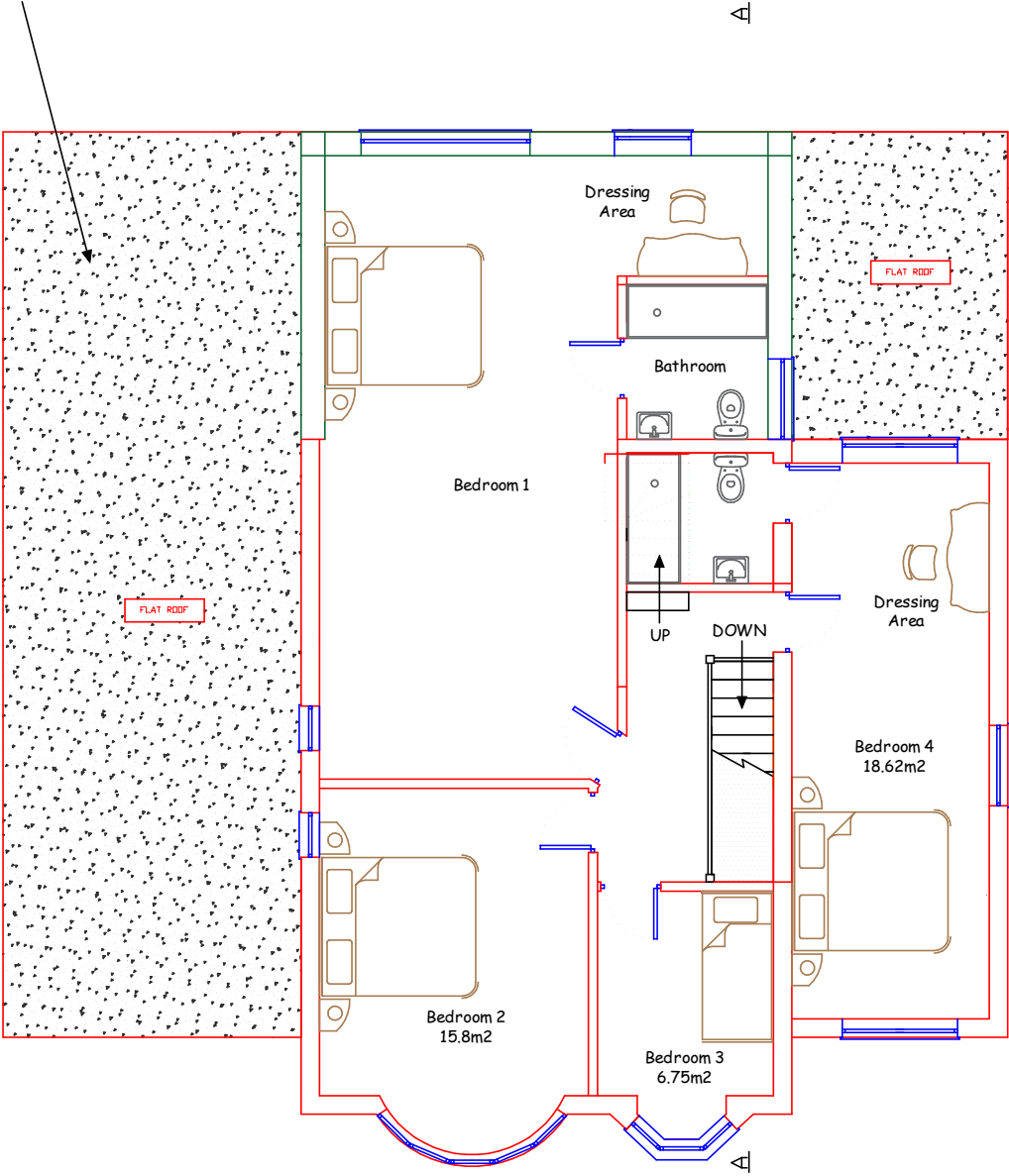

EXISTING FIRST FLOOR

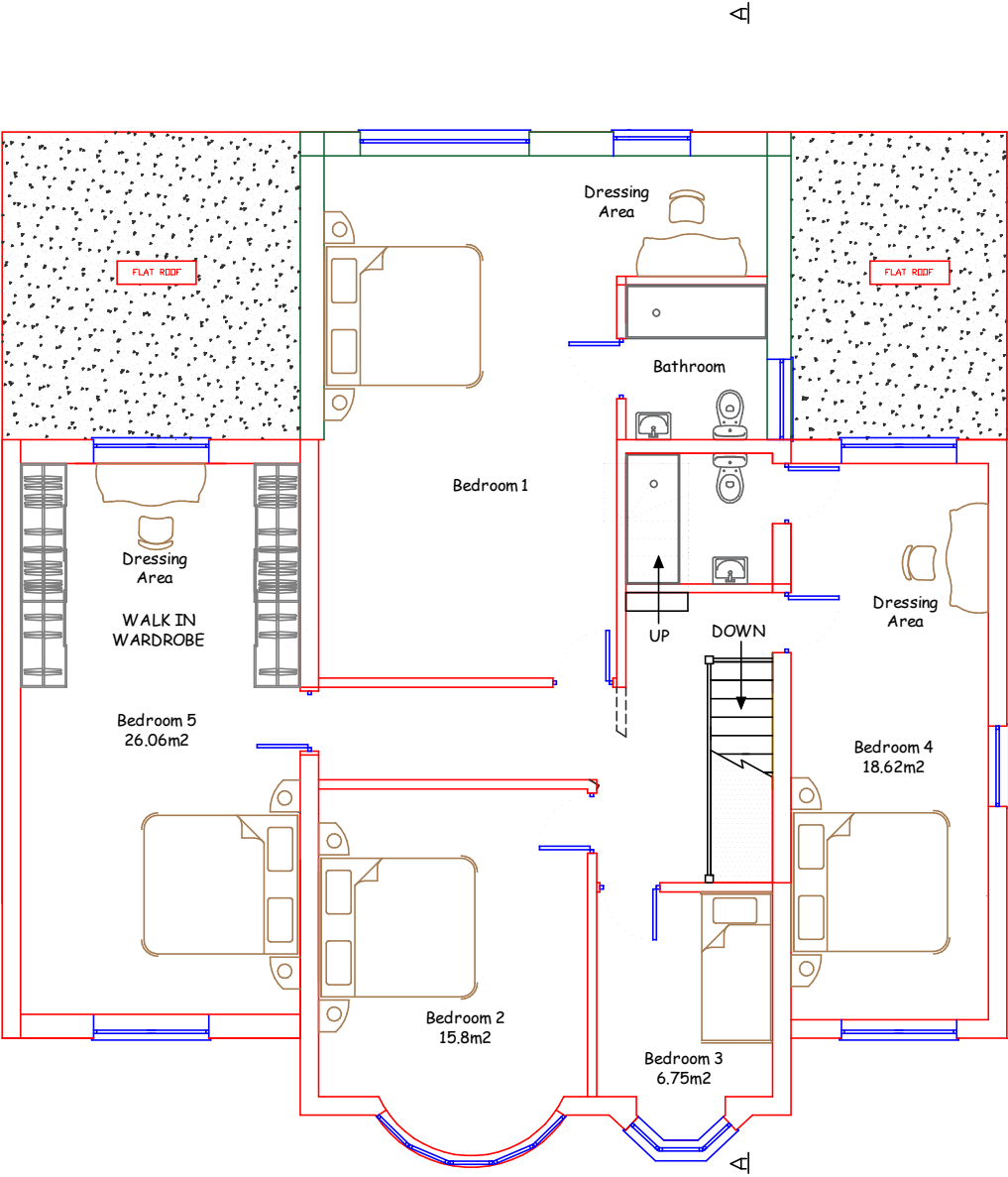

PROPOSED FIRST FLOOR

KEY		
SCALE 1:100 @A3		
<div><div></div><div>0</div><div>1cm</div><div>2cm</div><div>3cm</div><div>4cm</div><div>5cm</div></div> <div><div></div><div>0</div><div>1m</div><div>2m</div><div>3m</div><div>4m</div><div>5m</div></div>		
B		
A		
Rev	Description	
CLIENT		
Mr & Ms Dhami		
PROJECT TITLE		
Proposed Part First Floor Side Extension		
SITE ADDRESS		
3 Belmont Close, Uxbridge, UB8 1RF BRICKS AND MORTAR ENTERPRISES 52 ALLENDALE AVENUE, SOUTHALL, UB1 2SW Mobile: 07956 959418 Email: info@bricksandmortarenterprises.com website www.bricksandmortarenterprises.com		
All dimensions must be checked on site before commencing work. Do not scale from these drawings. Any deviations from plans or structural alterations are to be notified immediately. Any building works undertaken before all necessary Local Authority approvals have been obtained are at clients own risk. Any revised drawing or additional structural designs required after Local Authority approvals have been gained will form an additional cost to the client.		
PLANNING ISSUE		

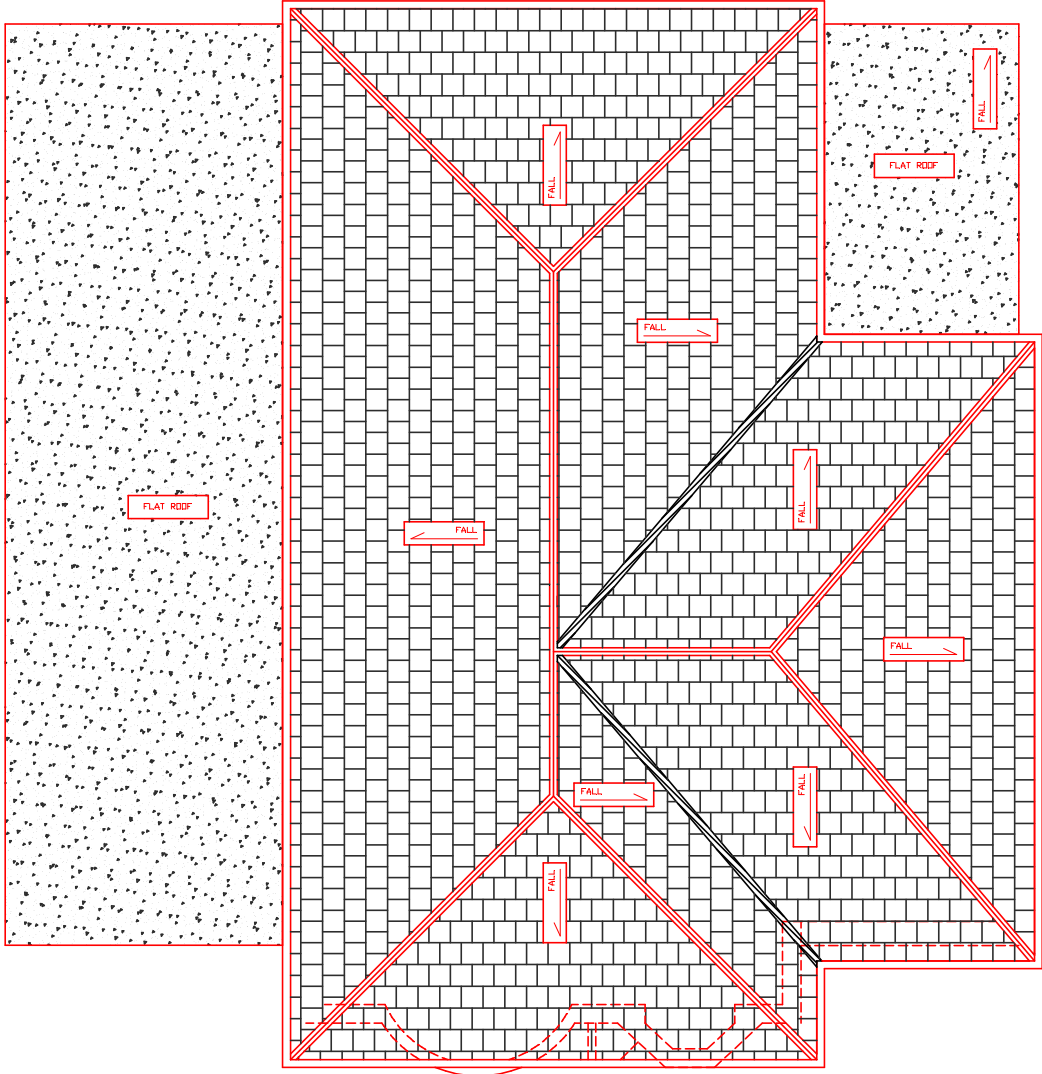

EXISTING ROOF PLAN

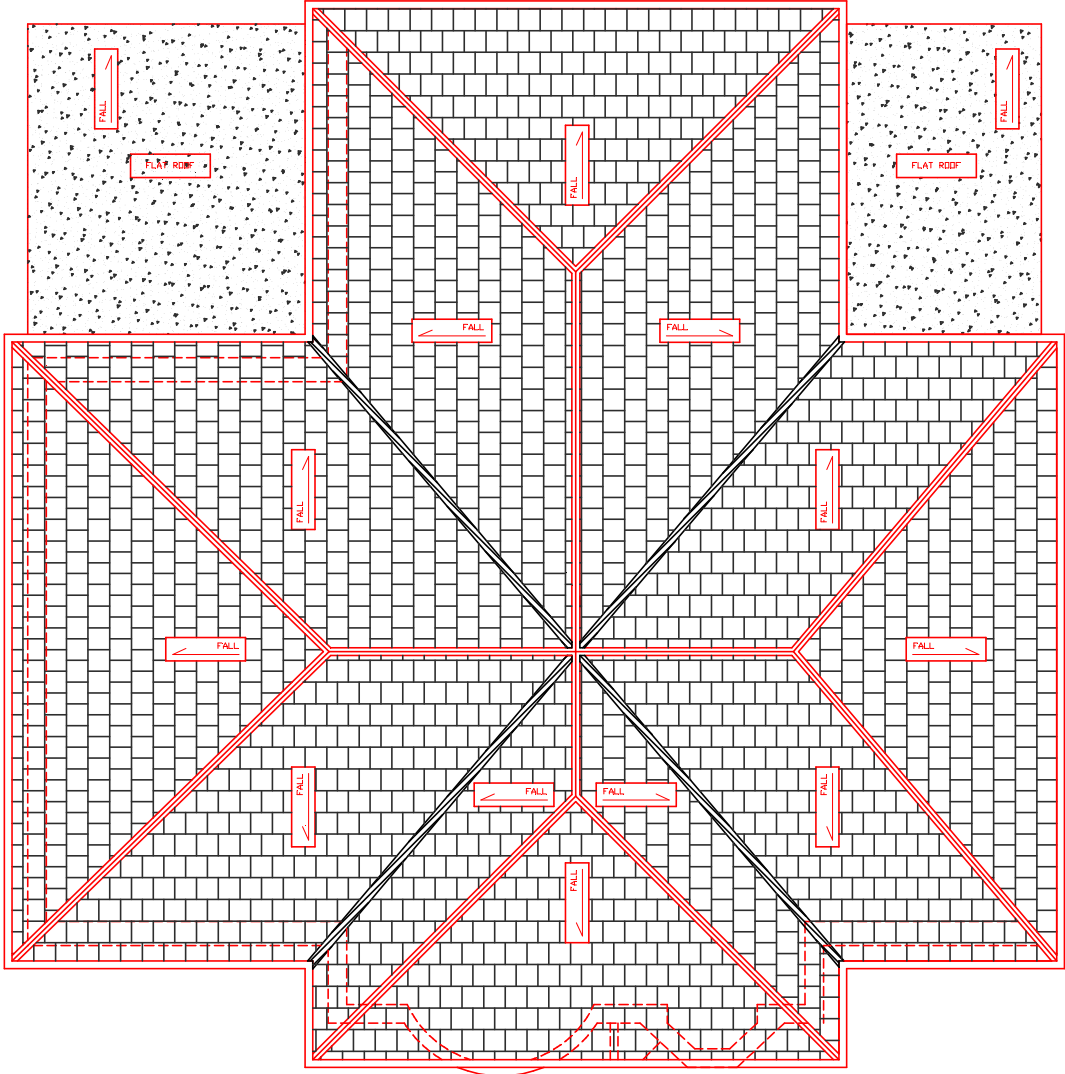

PROPOSED ROOF PLAN

KEY		
SCALE 1:100 @A3		
<div><div>01cm2cm3cm4cm5cm</div><div>01m2m3m4m5m</div></div>		
B		
A		
Rev	Description	
CLIENT		
Mr & Ms Dhami		
PROJECT TITLE		
Proposed Part First Floor Side Extension		
SITE ADDRESS		
3 Belmont Close, Uxbridge, UB8 1RF BRICKS AND MORTAR ENTERPRISES 52 ALLENDALE AVENUE, SOUTHALE, UB1 2SW Mobile: 07956 959418 Email: info@bricksandmortarenterprises.com website www.bricksandmortarenterprises.com		
All dimensions must be checked on site before commencing work. Do not scale from these drawings. Any deviations from plans or structural alterations are to be notified immediately. Any building works undertaken before all necessary Local Authority approvals have been obtained are at clients own risk. Any revised drawing or additional structural designs required after Local Authority approvals have been gained will form an additional cost to the client.		
PLANNING ISSUE		