

© This drawing is the copyright of Regs Plans Ltd and must not be reproduced in part or whole without prior written consent.

Contractors must verify all dimensions on site before commencing works.  
Contractors shall co-ordinate works with all other trades.

Planning Notes

1. Unless otherwise specifically stated, all facing building materials to be used shall be selected to closely match the existing materials.
2. Samples of building materials shall be provided to the local planning authority for approval upon their request and prior to construction commencing.
3. New or replacement Windows and External doors shall be of similar style and design to that of the existing.
4. Feature brickwork and general feature detail present on the existing property, i.e. window cill details, eaves detailing etc, shall be replicated upon the extended structure where appropriate.
5. Any upper floor window located in a wall or roof slope forming a side elevation shall be obscure-glazed and non-opening unless the parts of the window which can be opened are more than 1.7m above the floor of the room in which the window is installed.

Facing Materials Legend

- Brckwork to closely match the existing bricks
- Rendered block finished to closely match existing
- Brckwork to closely match the existing bricks
- Pitched roof with tiles to match existing
- Hung tile cladding with tiles to match existing
- EPDM Rubber Roofing
- Window to closely match existing frame style
- Obscured window to closely match existing frame style

www.RegPlans.co.uk

Roscrowden, Frankley Lodge Road, Birmingham, B31 5PX  
Tel : 0121 475 3533

Client  
E Biddlecombe & T Collacott

Project  
27 Grovesnor Vale,  
HA4 6JQ

Drawing  
Proposed Elevations

Scale 1:100 @ A3	Date May 2019
Drawn GB	Checked BC
Drawing No. RP19021 - 03	Revision --

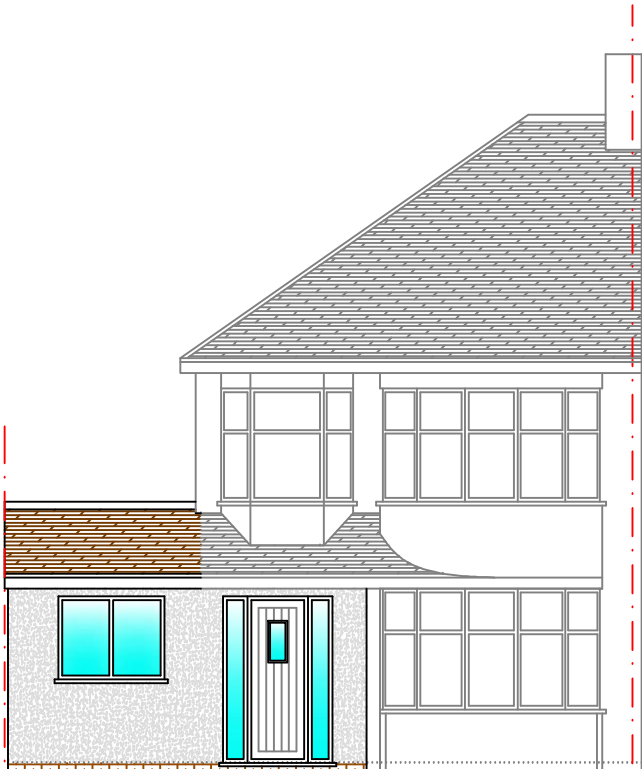

Front Elevation

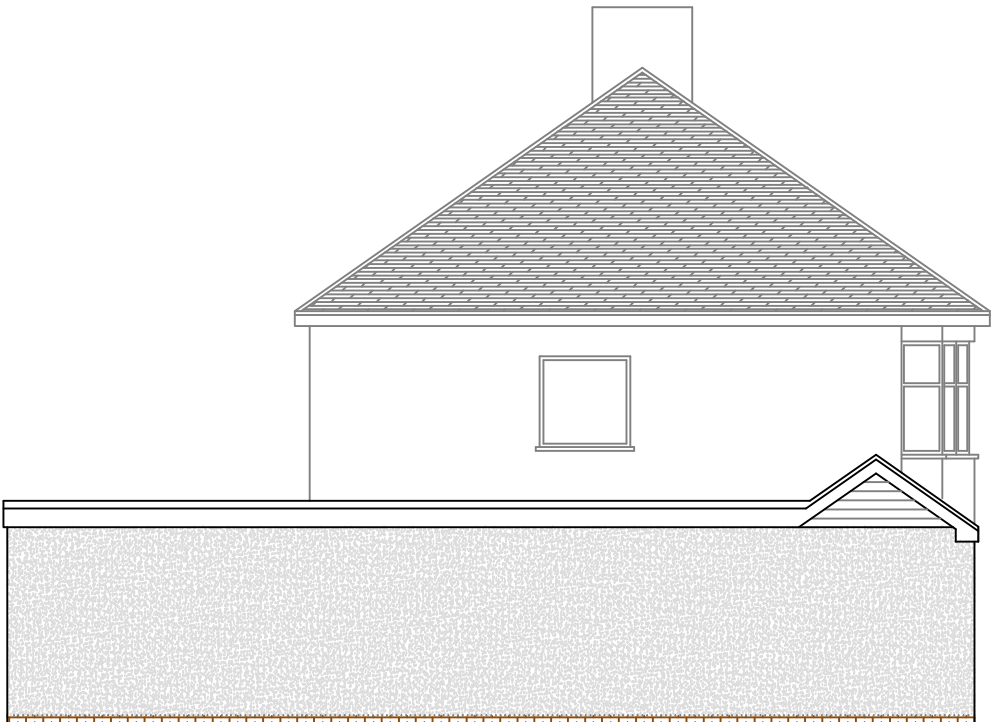

Side Elevation

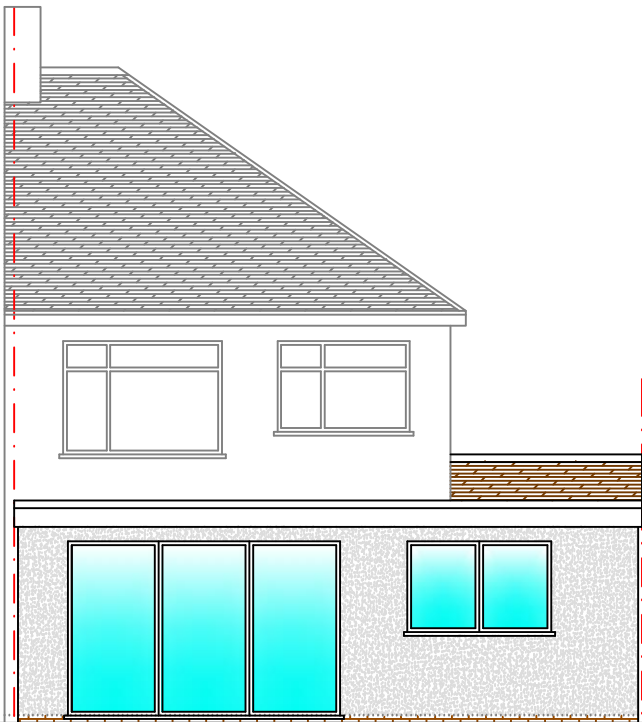

Rear Elevation

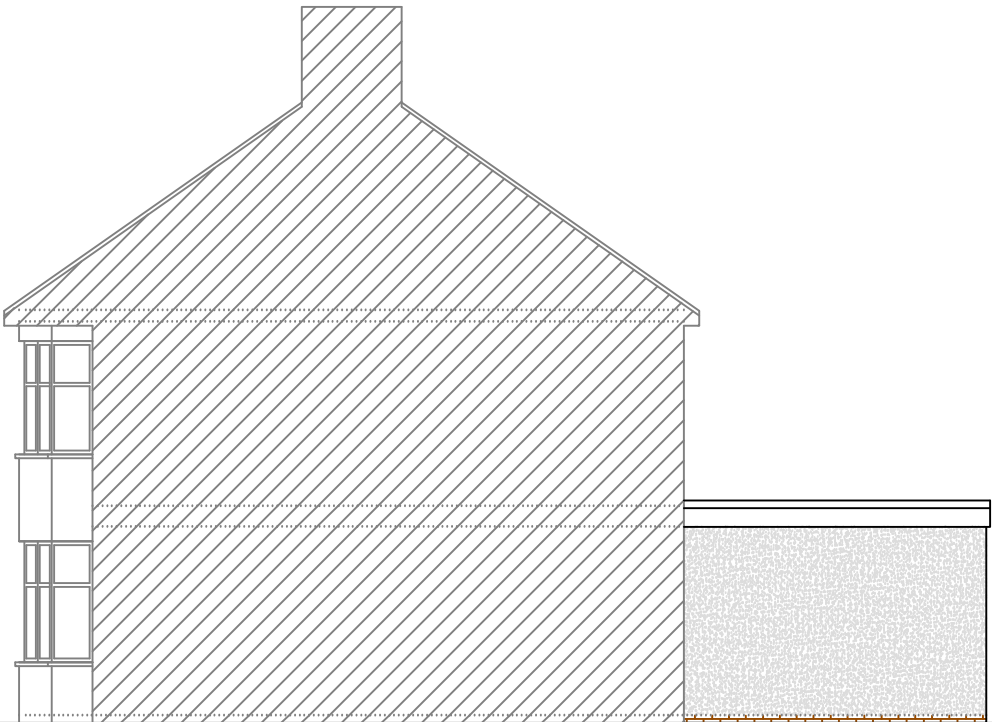

Side Elevation

