

Proposed Elevations 1:100 @ A1



Scale Bars - shown in metres

All room areas  
measured to 1.5m headroom



Front Elevation - South West - Unchanged  
Facing Green Walk



Side Elevation - North West

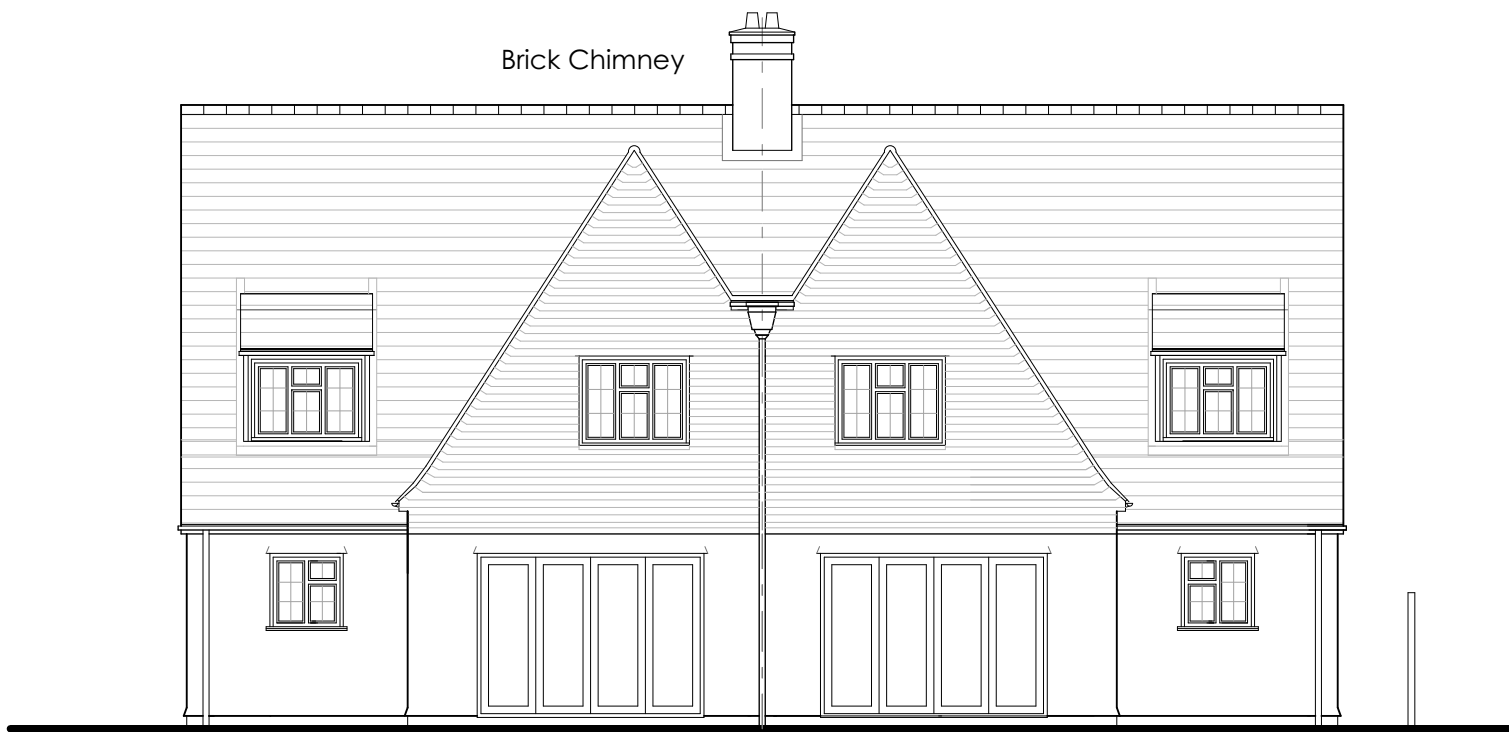

Rear Elevation - North East

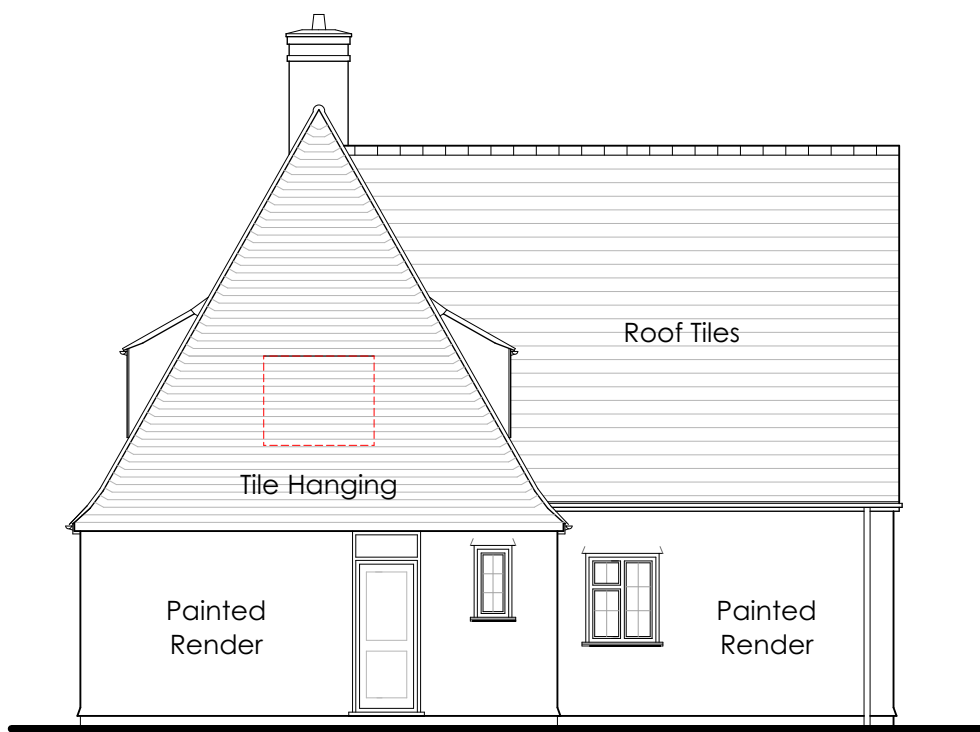

Side Elevation - South East

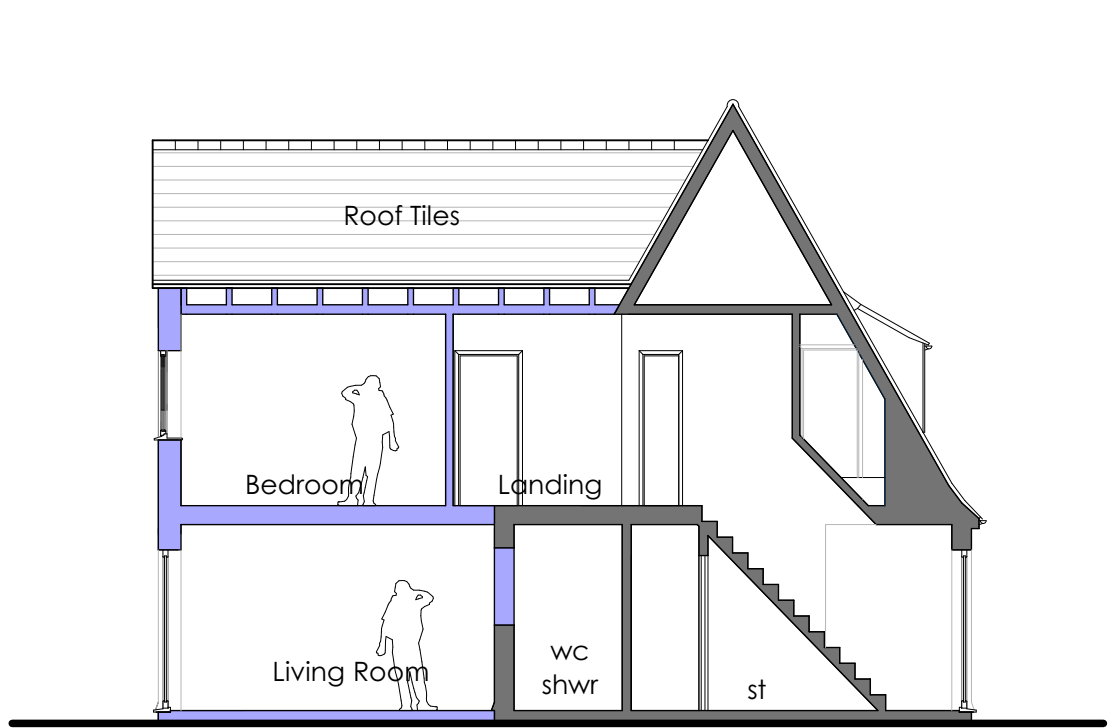

Section A-A

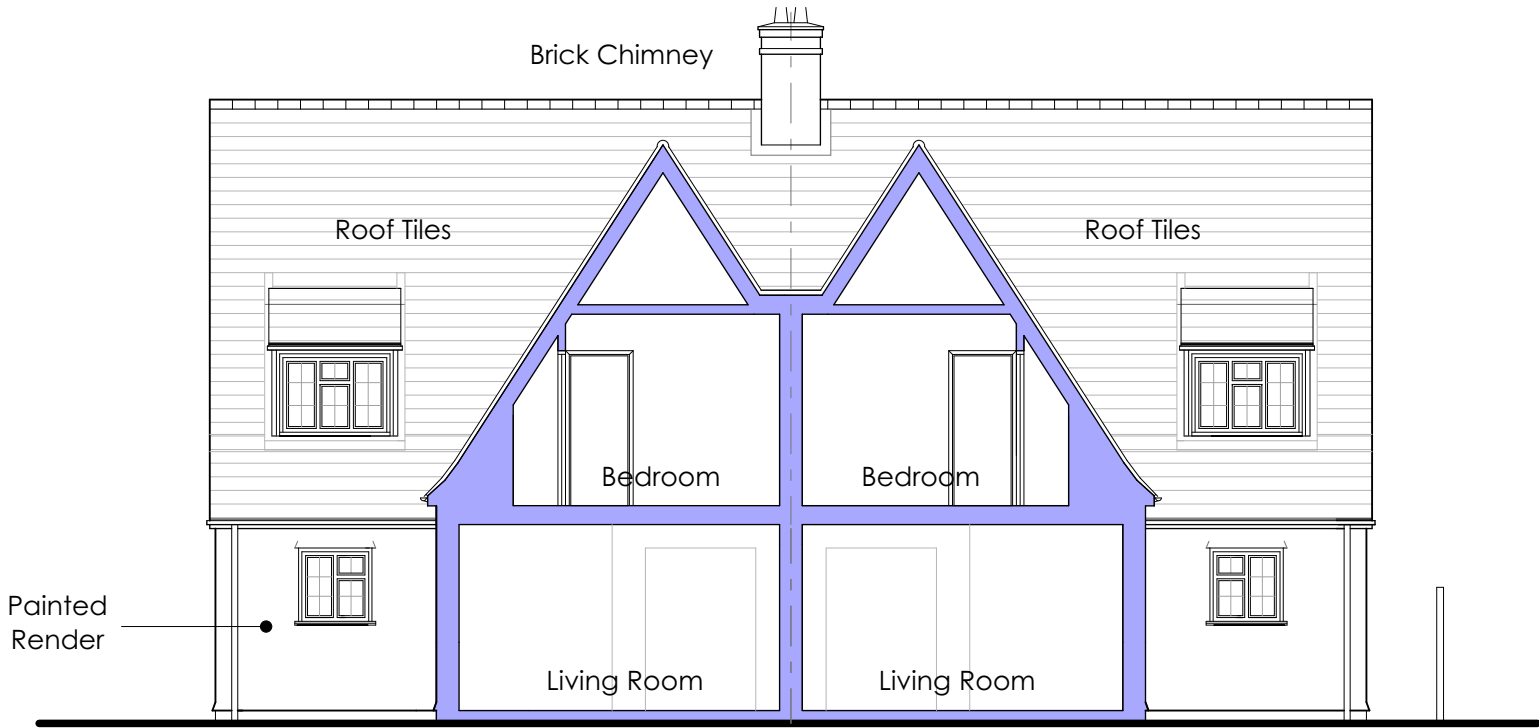

Section C-C

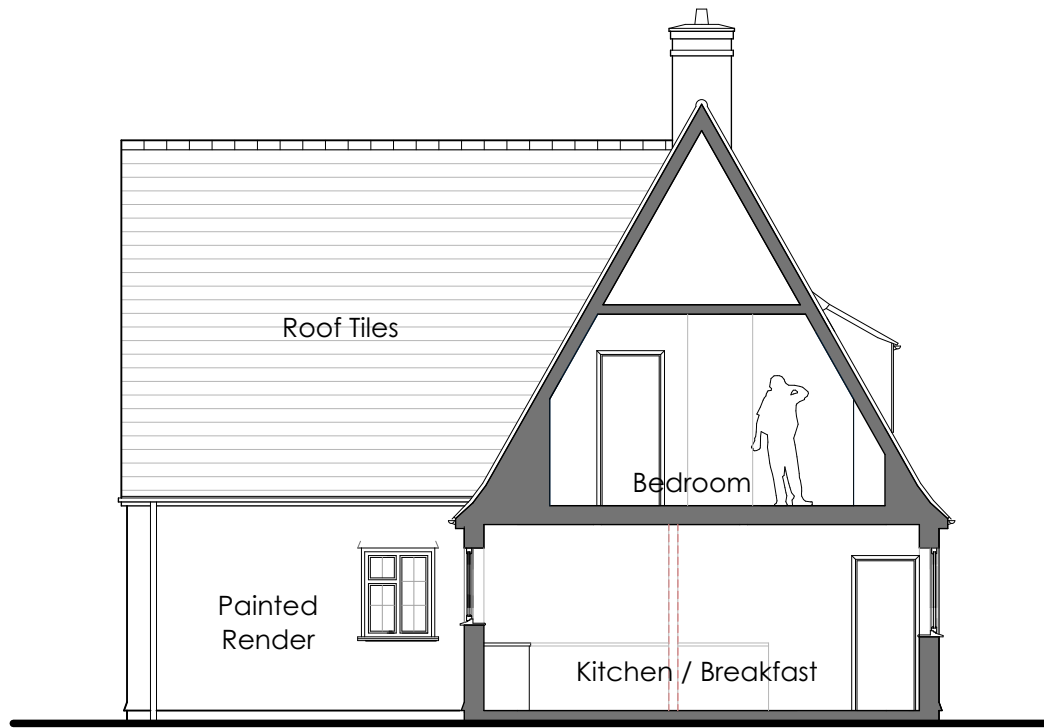

Section B-B

Proposed Sections 1:100 @ A1

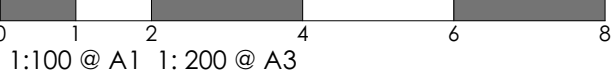

Legend

- Existing walls
- Existing walls removed
- Proposed new walls

Rev	Date	Notes
A	Feb 21	Ridge & Eaves Height revised
This document is the copyright work of Key Land Estates Architecture Ltd. Unless formally assigned in writing		
 <b>Key Land Estates</b> ARCHITECTURE		
52 Brook Street Tring - Hertfordshire HP23 5EF T: +44(0)7968 031139 pburman@keylandestates.co.uk <a href="http://www.keylandestates.co.uk">www.keylandestates.co.uk</a>		
Project <b>32 Green Walk Ruislip HA4 8NL</b>		
for Ruislip Manor Cottage Society		
Drawing Title <b>Proposed Elevations &amp; Sections</b>		
Status PLANNING		
Scale	1:100 @ A1 - 1:200 @ A3	Date 05/03/2021
Job No KA2005	Drawing No KA2005 - 0111	Revision A