

Proposed Floor Plans 1:50 @ A1

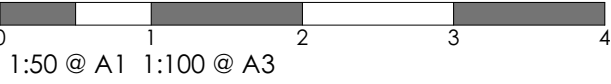

Scale Bars - shown in metres

All room areas
measured to 1.5m headroom

Existing Drains
Further investigation is required regarding location of existing sewers
A build over agreement from Thames Water may be required if the sewer is within three metres of a pipe serving more than one property (public sewer) or is within one metre of the point where a pipe serving only one property crosses your boundary – where it becomes a public lateral drain. A self-certified build over agreement may not be accepted unless the sewer can still be accessed and maintained via a neighbour's garden or can be rodded from other manholes.

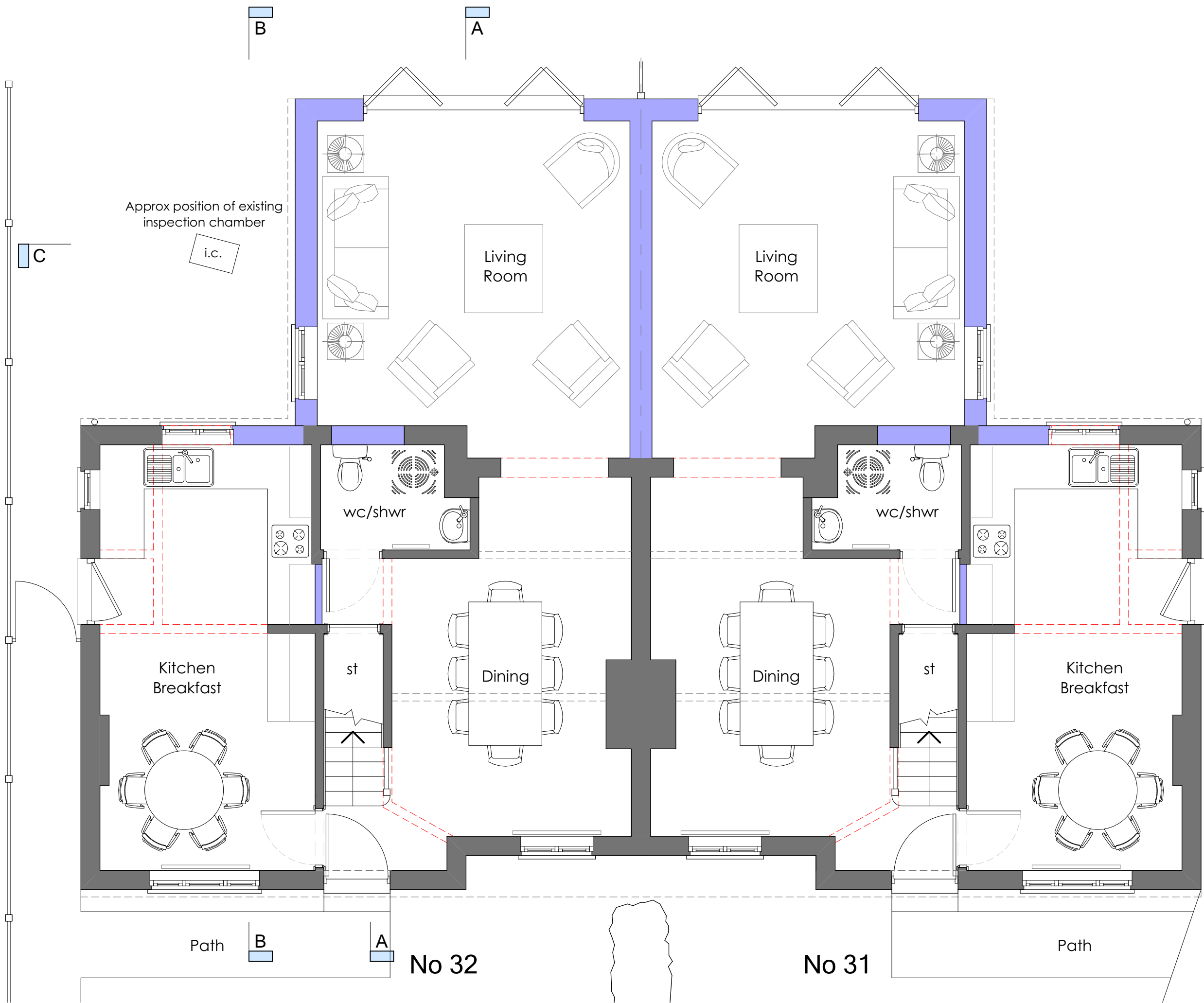

Ground Floor Plan

No 31 Green Walk has not been surveyed. It has been mirrored without an accurate survey to facilitate the design of various feasibilities.

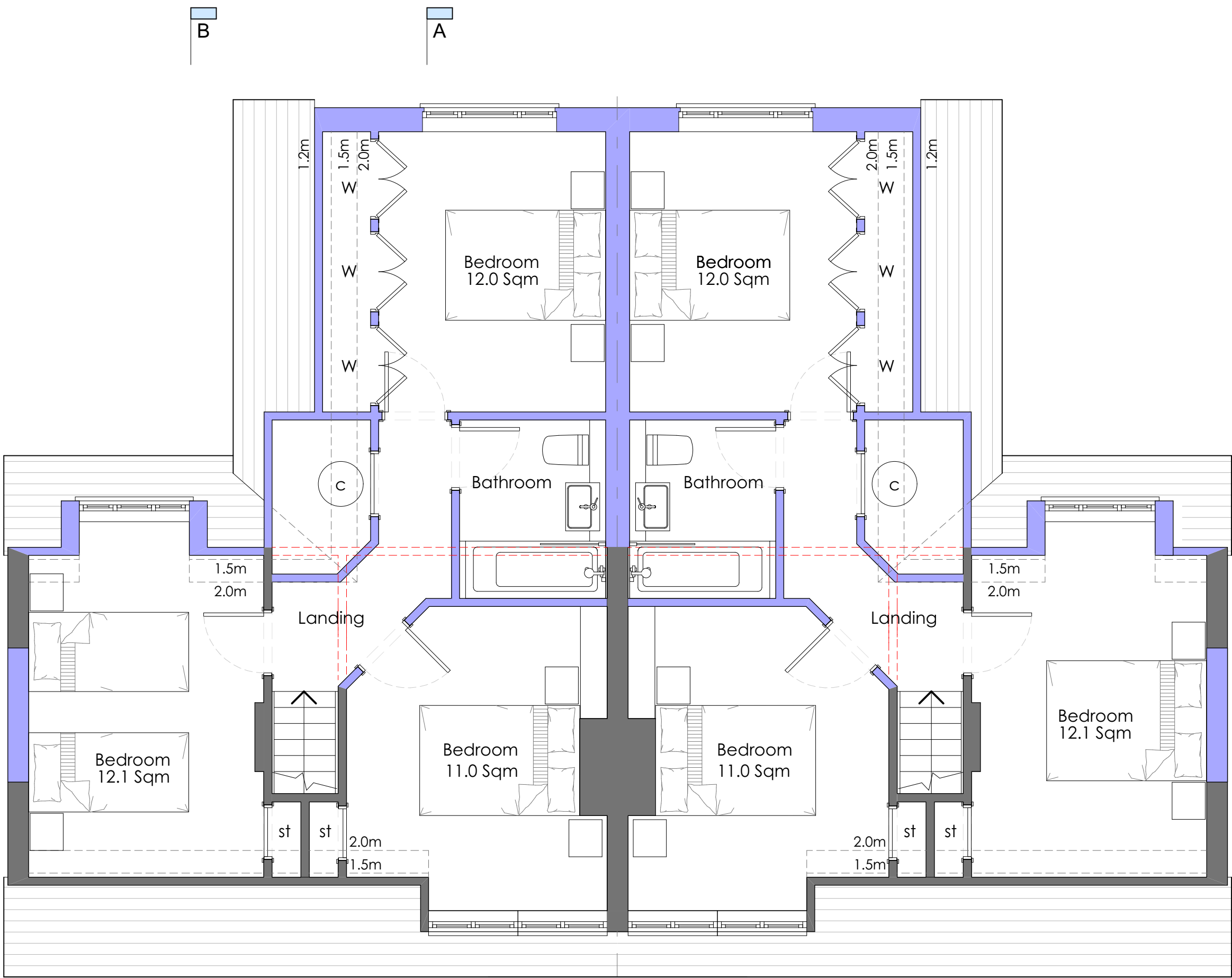

First Floor Plan

Legend

- Existing walls
- Existing walls removed
- Proposed new walls

Do not scale drawing - Plans have been prepared from hand measured survey and accuracy cannot be guaranteed

Rev	Date	Notes
A	Feb 21	Ridge & Eaves Height revised

This document is the copyright work of Key Land Estates Architecture Ltd. Unless formally assigned in writing

Key Land Estates
ARCHITECTURE

52 Brook Street
Tring - Hertfordshire
HP23 5EF
T: +44(0)7968 031139
pburman@keylandestates.co.uk
www.keylandestates.co.uk

Project
**32 Green Walk
Ruislip HA4 8NL**

for
Ruislip Manor Cottage Society

Drawing Title
Proposed Floor Plans

Status	PLANNING	
Scale	1:50 @ A1 - 1:100 @ A3	Date 05/03/2021
Job No	Drawing No	Revision
KA2005	KA2005 - 0110	A