

Existing Elevations 1:100 @ A1

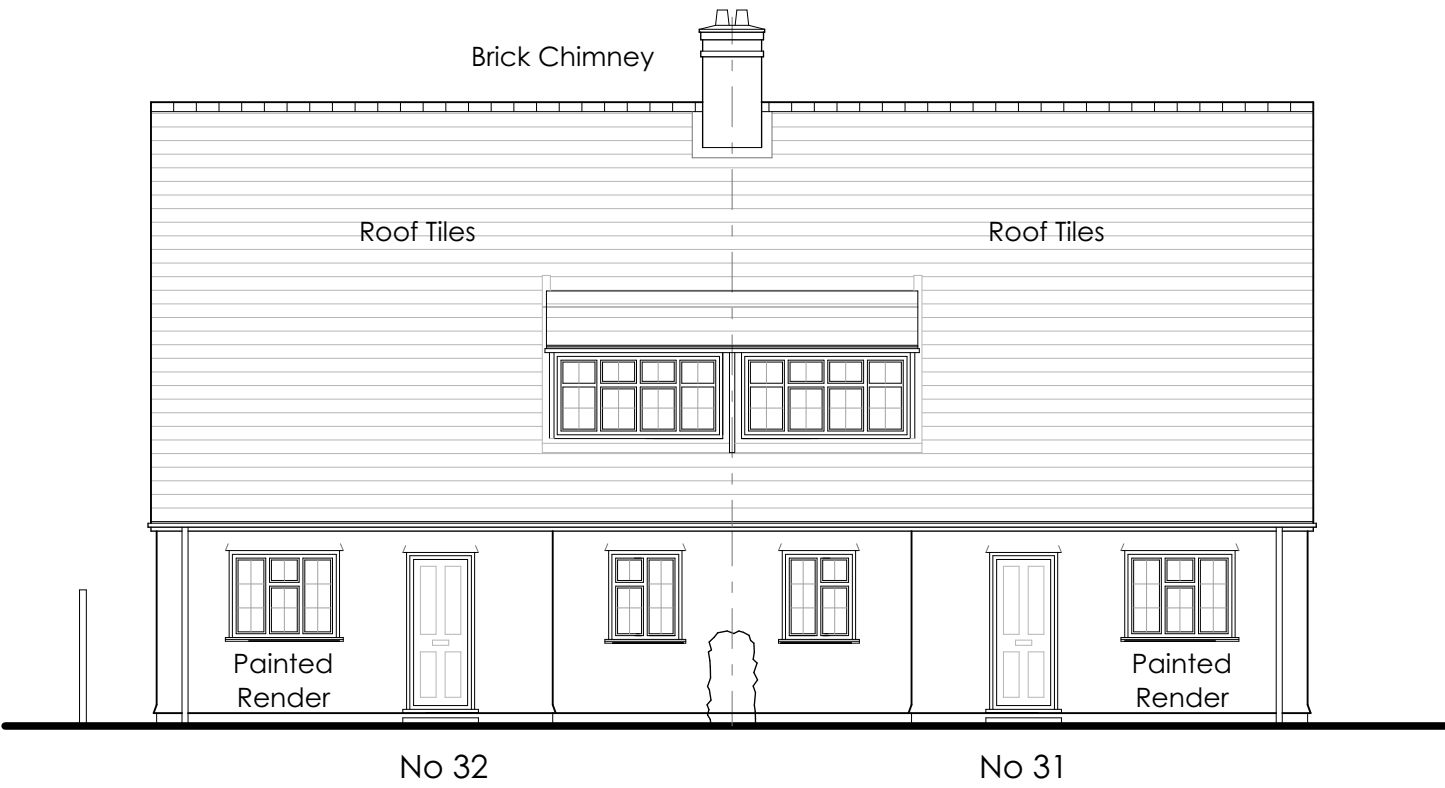

Scale Bars - shown in metres

All room areas  
measured to 1.5m headroom



Front Elevation - South West  
Facing Green Walk

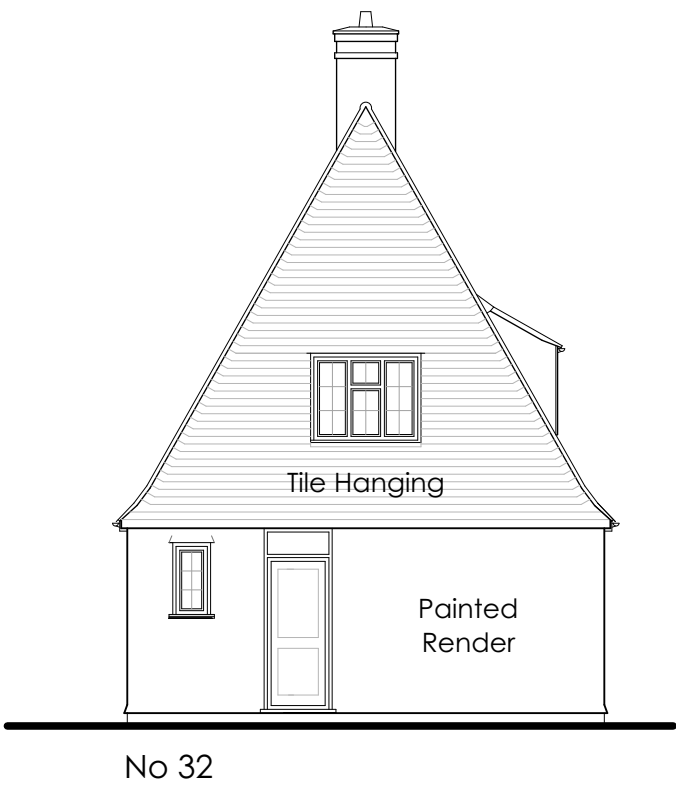

Side Elevation - North West

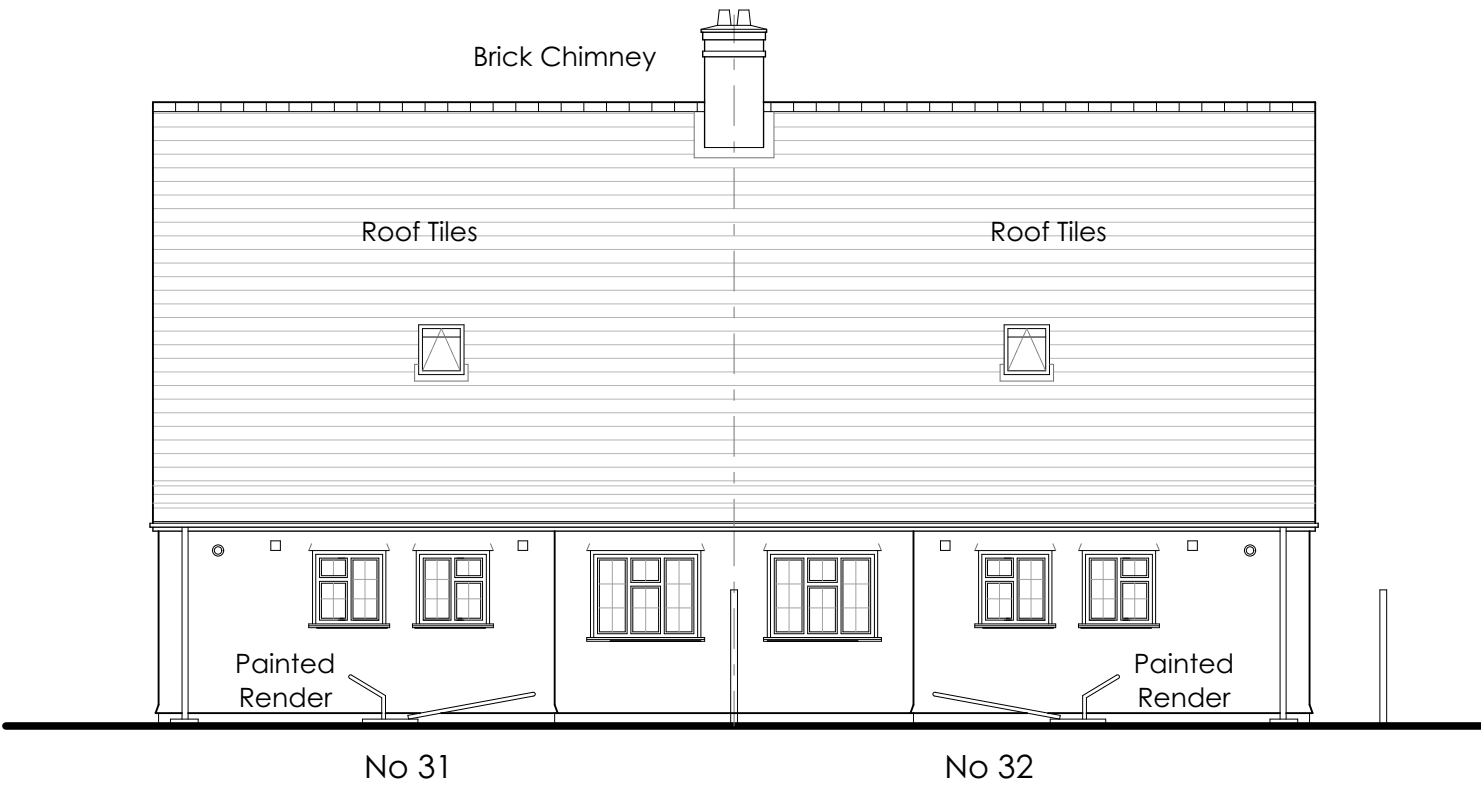

Rear Elevation - North East

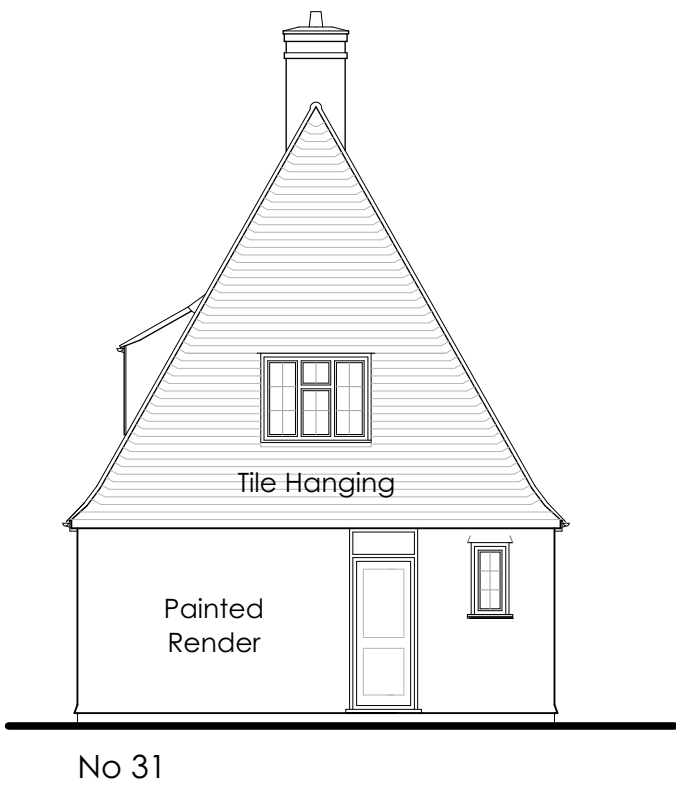

Side Elevation - South East

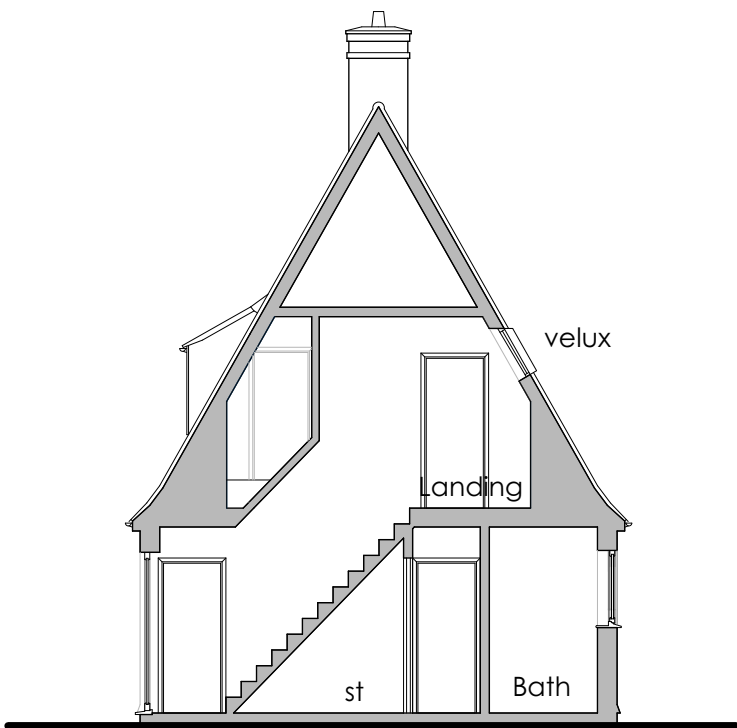

Section A-A

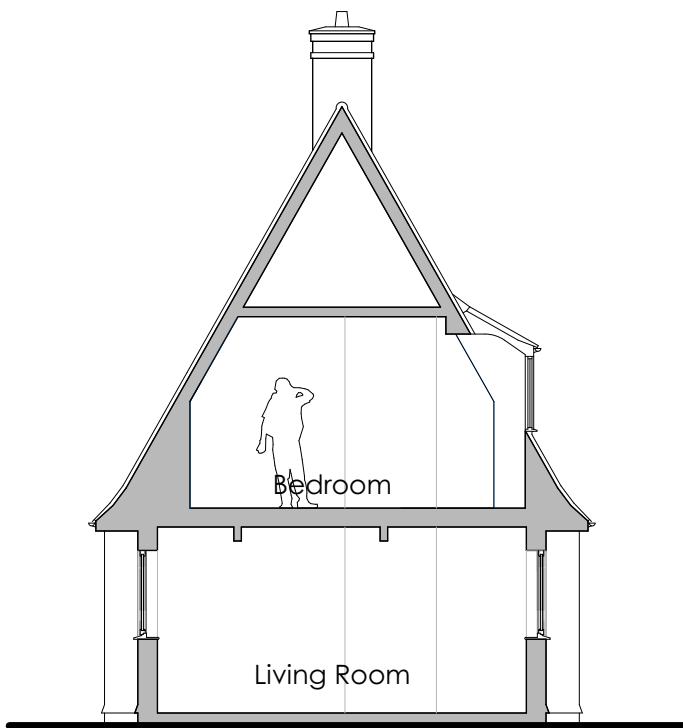

Section B-B

Do not scale drawing - Plans have been  
prepared from hand measured survey and  
accuracy cannot be guaranteed

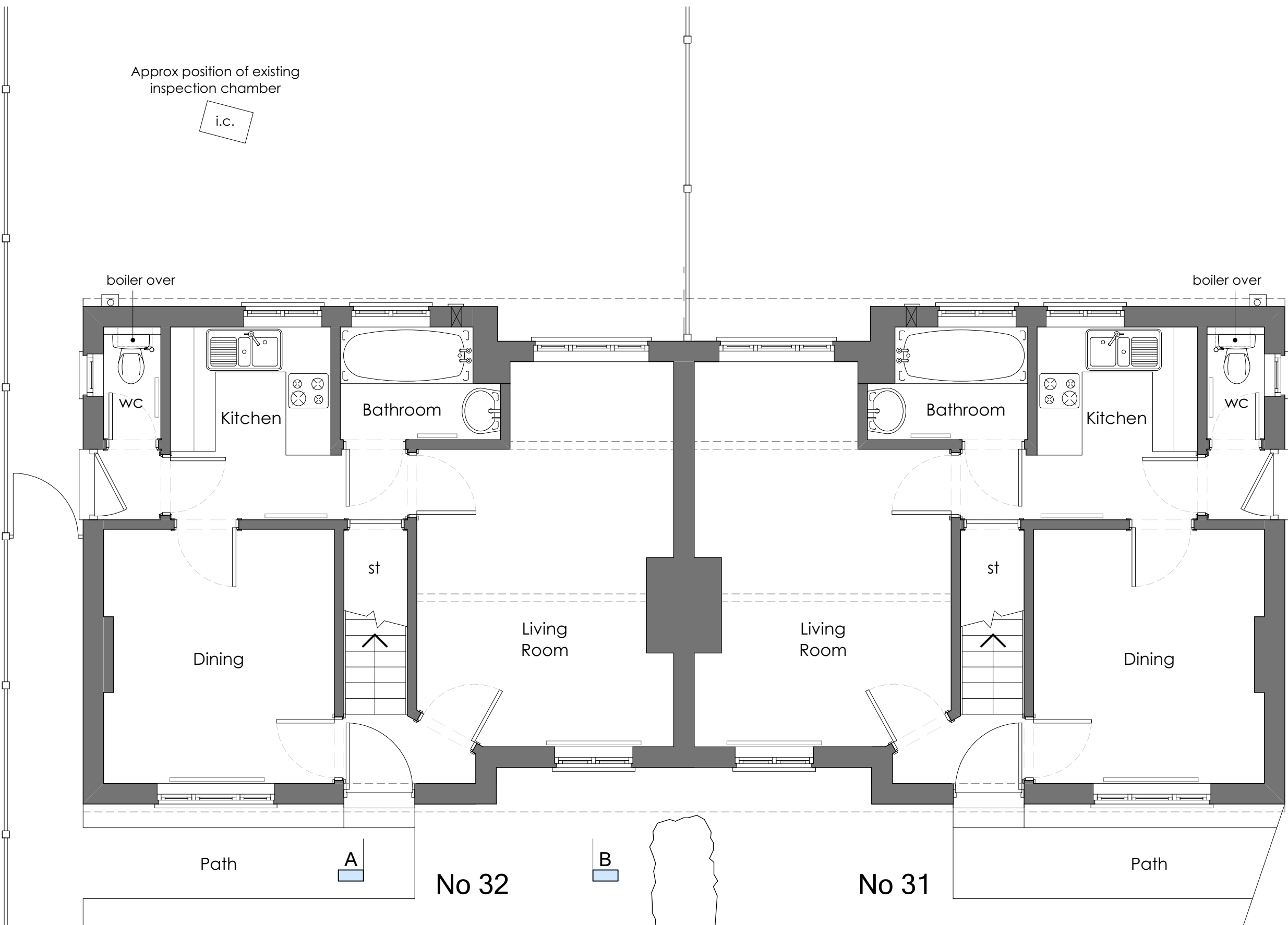

Ground Floor Plan

Existing Floor Plans 1:50 @ A1

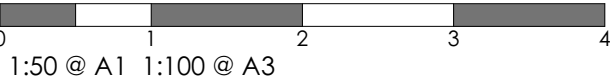

No 31 Green Walk has not been surveyed. It has  
been mirrored without an accurate survey to  
facilitate the design of various feasibilities.

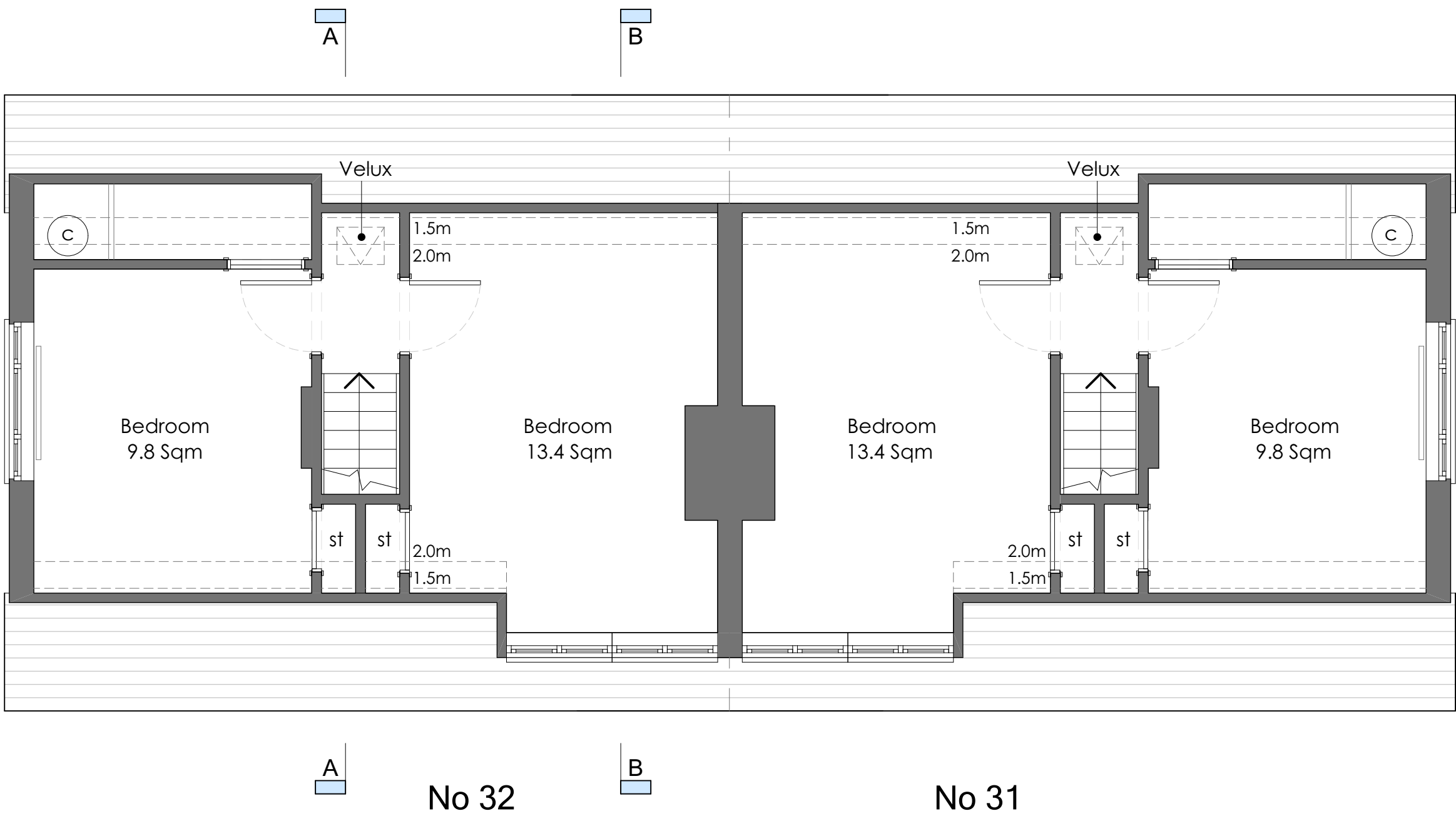

First Floor Plan

Rev Date Notes  
This document is the copyright work of Key Land Estates  
Architecture Ltd. Unless formally assigned in writing



52 Brook Street  
Tring - Hertfordshire  
HP23 5EF  
T: +44(0)7968 031139  
pburman@keylandestates.co.uk  
[www.keylandestates.co.uk](http://www.keylandestates.co.uk)

Project  
**32 Green Walk  
Ruislip HA4 8NL**  
for  
Ruislip Manor Cottage Society

Drawing Title  
**Existing Plans & Elevations**

Status	PLANNING		
Scale	1:100 @ A1 - 1:200 @ A3	Date	05/03/2021
	1:50 @ A1 - 1:100 @ A3	Revision	
Job No	KA2005	Drawing No	KA2005 - 0102