

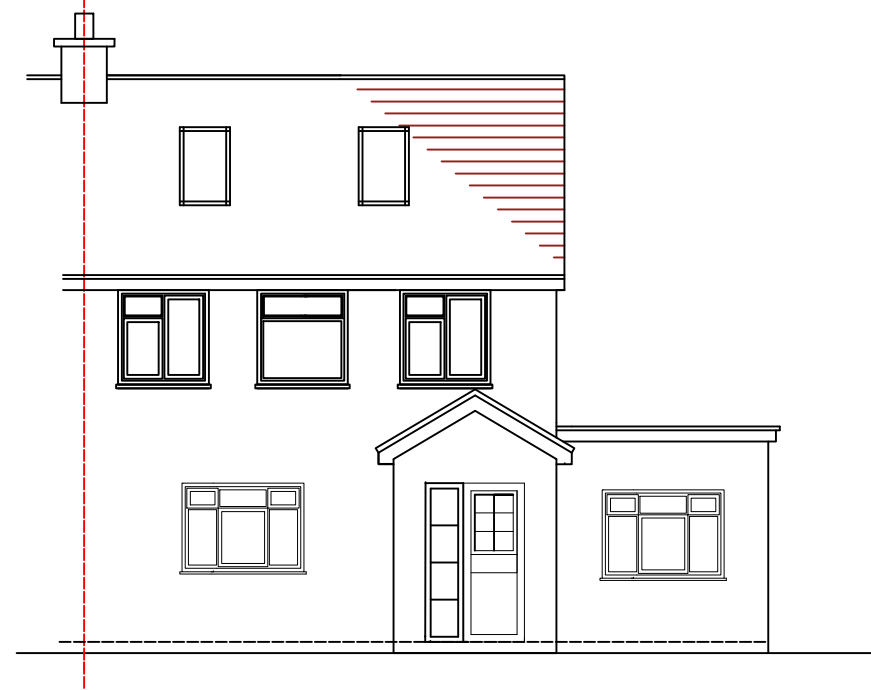

SCALE - 1 : 100.

TOTAL VOLUME OF P1 + P2 + P3 + DORMER + HIP TO GABLE CONVERSION = 3.365 + 1.77 + 3 + 9 + 23.97 = 41.1 m<sup>3</sup>  
LESS THAN 50 m<sup>3</sup> ALLOWANCE, THEREFORE LAWFUL UNDER PERMITTED DEVELOPMENT



PROPOSED FRONT ELEVATION

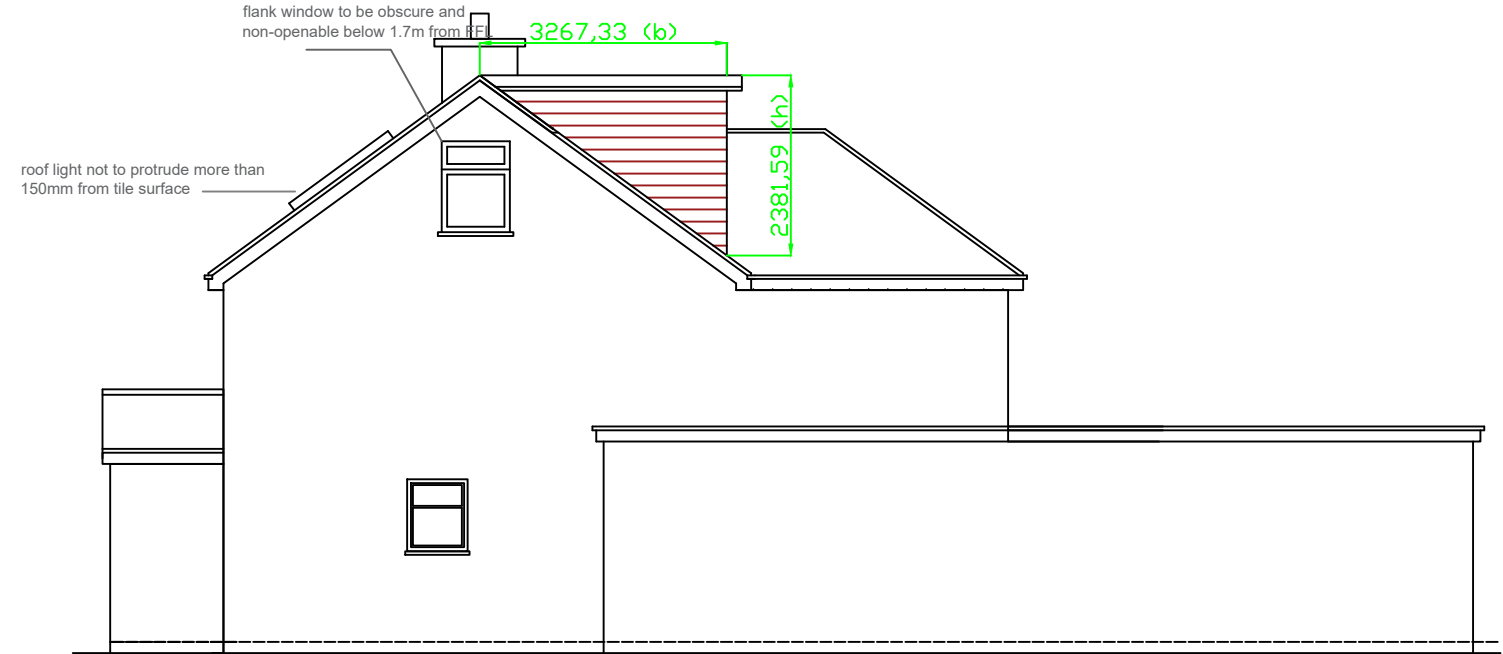

PROPOSED SIDE ELEVATION 1



PROPOSED REAR ELEVATION

DORMER VOLUME  
VOLUME = 1/2 (b x h x l)  
VOLUME = 1/2 (3.267 x 2.381 x 6.164)  
VOLUME = 23.97 m<sup>3</sup>

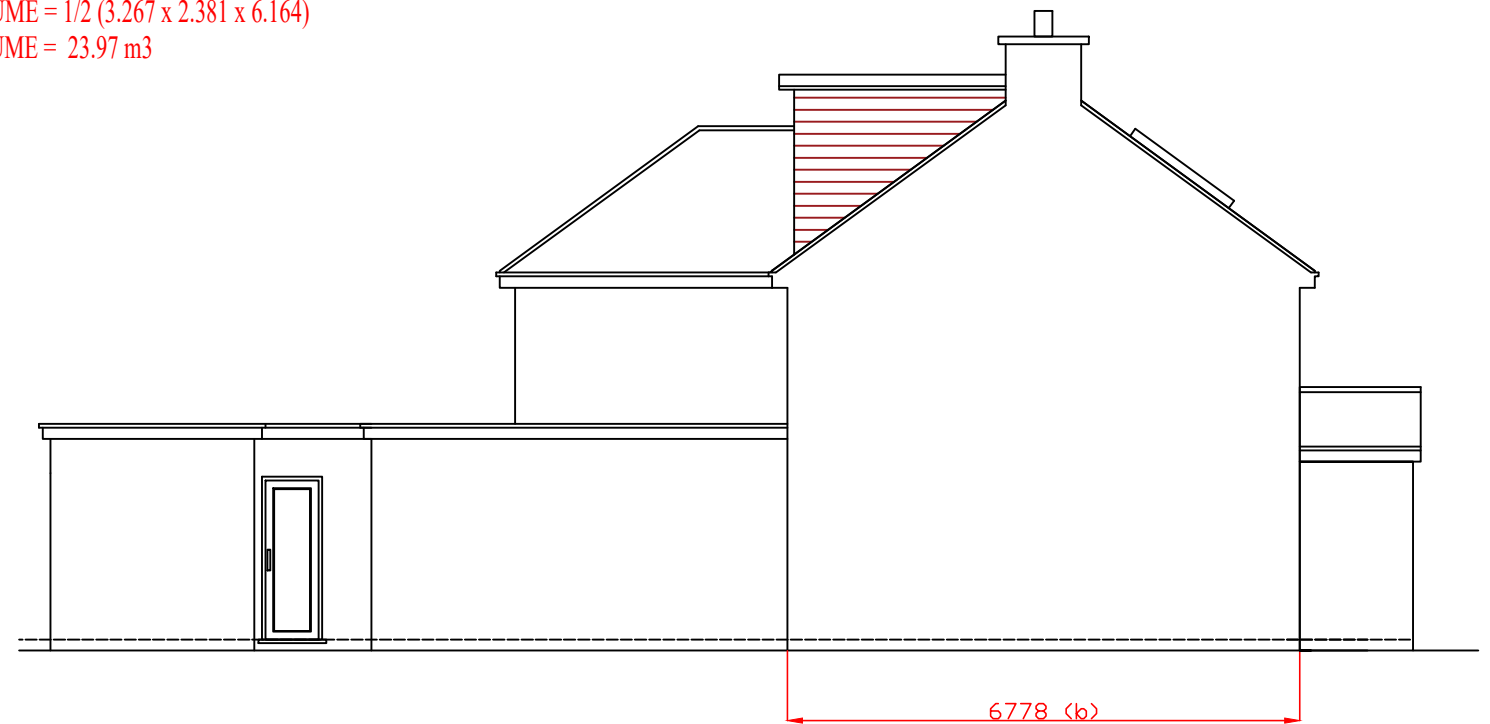

PROPOSED SIDE ELEVATION 2